



e-ISSN: 2319-8753 | p-ISSN: 2347-6710

IJRSET

International Journal of Innovative Research in
SCIENCE | ENGINEERING | TECHNOLOGY

INTERNATIONAL JOURNAL OF INNOVATIVE RESEARCH

IN SCIENCE | ENGINEERING | TECHNOLOGY

Volume 11, Issue 1, January 2022

ISSN INTERNATIONAL
STANDARD
SERIAL
NUMBER
INDIA

Impact Factor: 7.569

9940 572 462

6381 907 438

ijirset@gmail.com

www.ijirset.com



Activity Resolver with Provisioning Automation

Vasanth S¹, Raghavendra Rao B G², Maithri K P³

Assistant Professor, Department of Computer Applications, Sir MVIT, Bangalore, Karnataka, India¹

Assistant Professor, Department of Computer Applications, Sir MVIT, Bangalore, Karnataka, India²

PG Student, Department of Computer Applications, Sir MVIT, Bangalore, Karnataka, India³

ABSTRACT: Business intelligence and separation technique for managing privileged deferential process based on different types of projects can be acknowledged with the help of the system. Multiple undertakings of the clients can be organized at the same time where most of the activities will be based on automation. Make the working flexible separation technique will be used so that each and every identity can be recognized individually and the activities will be promote it with different types of eventual regulations. The considerations of the triggered activity will help Global extension for the organizations and better behavioral communication can be achieved which will be helpful to make an identity.

KEYWORDS: Intelligence, Automation, Activity, Collaborative phenomena

I. INTRODUCTION

The abstraction of different types of business intelligence is quite important for the organizations as they can perform the Global task in more efficient way so the system is being designed to provide multiple types of intelligent considerations and Automations. Various types of subjects are acknowledged when the system is being designed so that multi consideration activities can be directly managed from a single console. The system can be optimized with the help of multiple alert and trigger mechanism so that the flexibility in reference to manage multiple operations can be properly obtained. System is being designed for the larger organizations those who required to deal with various types of client related operations with Global consideration.

The system provides multiple types of identity associations which will be helpful to get the working done properly from a central reference and this includes various types of clients and employee. The structure permissions which are needed for the users to be maintained will be provided and the system is also divided into multiple types of paintings so that individual reference of the identities those were supposed to be added can be maintained. The system provides detailed structuring of the permission, preferences, signatures, profiling and other notification references which has to be individually setup. Multiple types of categories can also be associated within the system and can be controlled from a central console with the help of direct categorical status set up.

Multiple types of categories that are associated from a central console helps the organizations to manage multiple types of activities at the same time, add a particular category which will be associated for a particular type of activity for example escalations. Multiple types of subjects related to a particular category can also be added so that at the same time multiple types of users can be structured and parallel working can be encouraged. System includes article knowledge base which will be helpful to promote self-knowledge. With the help of this option multiple types of pants and designing can be acknowledged by the authenticated user in the real-time based on the category or the type of activity that is being assigned to particular user related content can be referenced.

II. LITERATURE REVIEW

In the existing system it has been acknowledged that multiple types of Logistic support to handle multiple clients worldwide are required as the companies will be managing multiple types of business domains. In the existing system it has been also acknowledged that problems based on automation and business intelligence is been acknowledged. Multiple types of operational task which are related with different scenarios are required to be handled with individual



setup and even various types of resource identity are needed making it quite expensive for the company. Multiple types of directed communication and coordination problems are also being associated in the existing system.

III. TOOLS AND TECHNOLOGIES

Python

Python comes with Python package index which contains different types of modulus so it can be interactive with other languages which is very much important in terms of flexibility. Python originated in 1989 designed by Guido van Rossum, Python supports different types of Desktop applications, web Framework design references, operating system references, enterprise and business application design etc. Some of the important considerations of the Python are listed as following.

Python is open source license with distributions and can be utilized for the commercial purpose

It can be also utilized for Complex workability of network based applications. Python supports different types of libraries for example web Services or the internet protocols where different types of programming task is already being scripted.

IV. PROPOSED SYSTEM

While taking in consideration all types of projections what we have discussed in the existing system the proposed system is being designed and is promoted in such a way that it provides more intelligent and automated workability. Associations can be clearly defined with the help of different types of interactive pages and even with the help of the regulation setup multiple types of activities can be regulated in reference to the requirements. All types of needed operational requirements are also provided in the proposed system so that users will find it easier to acknowledge various types of task with more flexibility.

Advantages:

- With the help of the proposed system logistic support based on localization is not required because all types of related workability can now be organized with Central system. The workability can be defined into multiple stages and the incorporation of the identities will be supported on a global scale making it suitable for global working.
- Intelligence and automation of the activities based on collaborations and operational task is been provided and will be promoted with the help of different types of set ups. The system is based on automation various types of work flexibility can be obtained in real time because based on the trigger factors the system will automatically work and behave.
- All types of technological requirements based on integrated environment is provided in the proposed system so the companies will have their own freedom of selective technological resource usage which makes it more cost effective.
- Workability interactions which are required in real time can now be controlled from a central reference and all types of global interactive activities can now be performed with the help of defined spaces. Multi incorporated interactions can be done at the same time making it more suitable to handle large set of clients.
- Multiple types of incidents channelling and different types of work assignment Matrix can also be generalized as the system provides elaborated settings for the custom working and for work assignment Matrix definitions. Large workforce it's not required to handle the incident references because the priority sectors and allocation should be done by the system in efficient manner.

Limitations:

- In the existing system one of the major problems that are faced by the organizations is Logistic support based on localization which will be very much costly because if the organizations are doing the business on a global scale, they should have multiple Logistic supports all across the globe
- In the existing system and other major problem that is being associated is the business intelligence and automation because most of the activities based on collaborations and communications are done manually making it time consuming. Any type of associated task that is required to be generalized requires manual references and working making it Complex on a global scale



- The technological requirements that are associated with various types of client related operations is also a problem because various types of technological setup and environment considerations are needed when Global activities have to be organized
- In the existing system even the real time interactive workability based on different sectors is not possible from a central console show any type of global interactive activities that are needed are individually performed making it again Complex in nature
- Multiple incidents channelling and work Matrix Association is also quite difficult to be organized because it requires hierarchy to be set up including different types of users and different types of authentications. That incident workability is quite slow in the existing scenario because individual Association are considered.

SYSTEM ARCHITECTURE

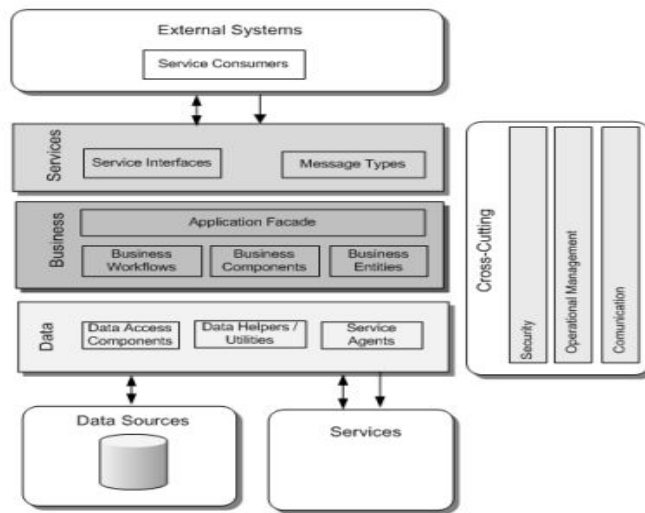

Fig 1: System Architecture Diagram

SYSTEM FLOW

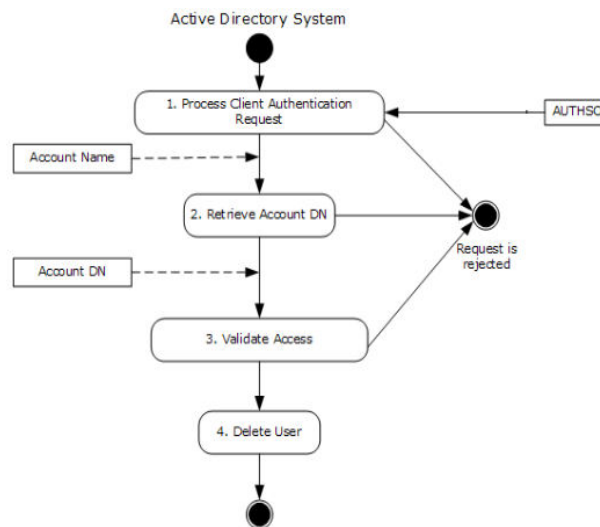

Fig 2: Data Flow Diagram



V. IMPLEMENTATION

A. Collaborative phenomena

Phenomena of usage will be proposed to the users in a way that different types of interactive considerations can be accomplished, settings will help to make the considerations onto the systems so that proper security guidelines and workability rules can be understood. In the mechanism module work functions will be structured in accordance to the self-theory of prospective theory behaviour management which is required to be workable in the real time in automated way so the system provides a collaborative setup system as all various clients and the company uses are required to be consolidated with a set of rules. The structuring of the information provision that will be automatically processed is required to be structured with the field identities requirements to be visualized. Templates and content design options will be provided so that the reusability if required can be organized. The communicative templates will also be designed for the situation and processing by the system. The conversion command and the rules that are required to be provided on the comprehensive real time working will be associated with the actions with the help of elaborated input provisions provided

The operational request and collaborative phenomena understanding rules will be defined as it is required to be provided to the system for the automated understanding according to different situations that may arise. The system provides a detailed client hierarchy management which will include a personalized collaborative setup in reference to a group of clients. The system also includes add detail contact will incorporate all various team members associated on the platform for the consolidated working.

B. Intelligence

Intelligent triggers can be added so that most of the activities can be automated. This module deals with all the situations that arise in the real time working with respect to different prospect of attribution theory as the main theme of the system is to maintain a synchronized automation consolidated console for the companies. Choices are made in view of people in a gathering setting with particular parts and obligations and impact choices that are a result of cooperation in the group. The determinant that influences heightening of duty is institutional dormancy. The phenomenon is utilized to depict how singular states of mind and conduct changes. The confining to how the issue is presented is pivotal for comprehension and thinking about the likelihood that the circumstance will either work in support and how to plan for those progressions. The system also includes a relative reporting system where the graph in the real time should be operative even with the filtering in modification options to have more real-time understanding. Post indicator system incorporated in the working to have understanding of the implement a work that has been considered.

Response-tracking

Custom report response system is provided within the system so full control and navigation about activities can be organized. Report system to get detail matrix of work is also associated which will include various types of categorical reporting system with predefined formations of data.

The response systems established with providing a sustainable help to the Employees with the complicated technological working which will include various types of section which will be first generated and design and after which with the help of keywords the reflection will be updated to the Employees frame when a particular work will be allocated. Reflex response system is also included which will associate on to the client's frame when a particular incident or any type of communicative queries will be generated. Response and proceedings will be properly track to get a pencil acknowledgement about the working and this will help the companies to monitor and navigate the work properly.

VI. CONCLUSION

System is based on different types of reliable automation features that are provided to utilize the system in real time scenario with more flexibility. We can conclude that system provides a provisional incident reference page which helps to acknowledge various types of problems of global clients with a single page control which is very much flexible in nature. We have also utilized multiple types of collaborative Windows that are provided with the help of the design references and this helps to manage multiple Global clients at the same time with different types of activities. Acknowledgement of different types of tools is also seen within the system and it is being utilized whereas we have also acknowledged the template systems is provided which provides more robust working.



REFERENCES

- [1]. A. Kivity, Y. Kamay, D. Laor, U. Lubin, and A. Liguori. Kvm: the Linux virtual machine monitor. In OLS'07: The 2007 Ottawa Linux Symposium, pp. 225-230.
- [2]. P. G. Neumann and P. A. Porras, "Experience with EMERALD to Date," 1st USENIX Workshop on Intrusion Detection and Network Monitoring, Santa Clara, CA, April 11-12, 1999, pp.
- [3]. <http://www2.csl.sri.com/emerald/downloads.html>.
- [4]. J. M. Bradshaw, Software Agents, Menlo Park, CA: AAAI Press, 1997.
- [5]. P. Barham, B. Dragovic, K. Fraser, S. Hand, T. Harris, A. Ho, R. Neugebauer, I. Pratt, and A. Warfield. Xen and the Art of Virtualization. In ACM SOSP (2003), pp. 164-177.
- [6]. M. Isard. Autopilot: Automatic Data Center Management, Operating Systems Review 41(2) (2007), pp. 60-67.
- [7]. M. Devarakonda, D. Chess, I. Whalley, A. Segal, P. Goyal, A. Sachedina, K. Romanufa, E. Lassette, W. Tetzlaff, B. Arnold. Policy-Based Autonomic Storage Allocation, Self-Managing Distributed Systems (2003), pp. 143-154
- [8]. G. B. White, E. A. Fisch, and U. W. Pooch, "Cooperating Security Managers: A Peer-based Intrusion Detection System," IEEE Network, vol. 10 (1), 1996, pp.20-23.
- [9]. P. A. Porras and P. G. Neumann, "EMERALD: Event Monitoring Enabling Responses to Anomalous Live Disturbances," Proc. 20th National Information Systems Security Conf., Baltimore, MD, October 7-10, 1997, pp. 353-365.
- [10]. J. Yen and R. Lengari, Fuzzy Logic: Intelligent, Control and Information, New York: Prentice Hall, 1999.



Impact Factor:
7.569



INTERNATIONAL JOURNAL OF INNOVATIVE RESEARCH

IN SCIENCE | ENGINEERING | TECHNOLOGY

 9940 572 462  6381 907 438  ijirset@gmail.com



www.ijirset.com

Scan to save the contact details