

International Journal of Innovative Research in Science, Engineering and Technology

(A High Impact Factor, Monthly, Peer Reviewed Journal)

Visit: www.ijirset.com

Vol. 8, Issue 3, March 2019

Facial Recognition Based Automatic Attendance Management with Cloud Storage

Rajath S Bharadwaj^{1*}, Rakshitha D², Tejus S Rao³, Vinay T R⁴

Department of CSE, Student, Nitte Meenakshi Institute of Technology, Bengaluru, India¹

Department of CSE, Student, Nitte Meenakshi Institute of Technology, Bengaluru, India²

Department of CSE, Student, Nitte Meenakshi Institute of Technology, Bengaluru, India³

Department of CSE, Assistant Professor, Nitte Meenakshi Institute of Technology, Bengaluru, India⁴

ABSTRACT: Facial recognition technologies have undergone large-scale upgrades in performance in the last decade and such systems are now popular in fields such as security and commerce. This work details a real-time automated attendance system which will mark attendance of students and employees alike. The proposed system is a real-world solution to handle day-day activities of an organization such as a college. The main task is using Principle Component Analysis in recognizing the faces of the detected person with high accuracy. The automated system maintains the attendance records of student as manual management of ledgers is a very tedious task. The system enrolls the subject's face into the database against the subject's ID (unique) and Name. The system then allots attendance to the recognized faces in the database.

KEYWORDS: Face Detection; Face Recognition; Greyscale; Histogram; Local Binary Patterns Histogram

I. INTRODUCTION

One of the foremost reminiscences everyone has about college is the morning roll call that the lecturers would in person call upon our names, and we tend to reply in affirmation to prove our attendance. It's a long and tedious routine in educational institutions and several people have manipulated the manual attendance system. Attendance being a very important side of administration might usually become a time constraint, repetitive job, loaning itself to inaccuracies. Organizations need to keep a track of individuals inside the organization like staff and students to maximize their performance. Managing student's attendance at lecture periods has become a tough challenge. The ability to work out the attendance proportion becomes a significant task as manual computation produces errors, and wastes a great deal of our time.

The basis of developing an automatic attendance management system is to computerize the standard method of taking attendance. The existing techniques and methodologies to detect and recognize faces fail to overcome primal issues such as scaling, pose, illumination, rotation and occlusions.

The proposed system strives to outgrow the constraints of the existing systems and provides features such as detection of faces, extraction of features, detection of extracted features and analysis [1] of student's attendance. The system's correctness in detecting and recognizing faces will be more due to use of larger number of features (shape, color, LBP, wavelet, Auto correlation, etc.) [5] of the face.

International Journal of Innovative Research in Science, Engineering and Technology

(A High Impact Factor, Monthly, Peer Reviewed Journal)

Visit: www.ijirset.com

Vol. 8, Issue 3, March 2019

II. LITERATURE SURVEY

Summary of approaches

Biometric scan

- Students fingerprints are scanned and stored in the database.
- To mark their attendance the students must use the biometric system before every class.
- A central system holds all the data and is responsible for managing all student records.

ID card swipe system

- College ID cards are fitted with RFID chips which are scanned by readers installed in each classroom.
- The cards are scanned before each class to mark the student's attendance.
- The server is updated every ten minutes
- Every teaching faculty gets a list of all the students who were present after every class is over.
- An online portal allows access to students to view their current attendance.

Existing algorithms

Eigen face

- This algorithm extracts the necessary information from an image and efficiently encodes it.
- To obtain variations, a number of pictures of a single person is taken.
- For the set of images of faces, eigenvectors and its co-variance matrix is calculated and stored.
- Since every image represents an eigen vector, the data set helps produce variety for the system.
- A representation of these eigen vectors is called eigen faces.

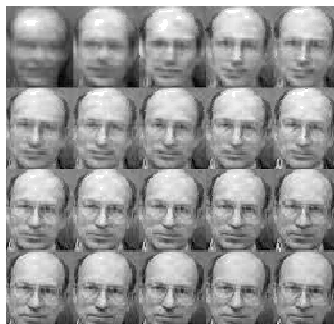

Fig1: Example of Eigen Faces

Line edge map

- One of the popular methods is using the Line Edge Maps algorithm.
- In this method line matching is done to map the features [5][9] of the face.
- This algorithm mainly uses the most prominent features of the face; mainly the eyes, nose and mouth having high characteristics.
- The color images are converted to greyscale to observe and extract the similarities in the faces.
- Sobel edge detection algorithm is made use of to encode the greyscale images into binary edge maps [9] [10].

International Journal of Innovative Research in Science, Engineering and Technology

(A High Impact Factor, Monthly, Peer Reviewed Journal)

Visit: www.ijirset.com

Vol. 8, Issue 3, March 2019

- This technique was developed by studying how we human beings remember others people's faces (remembering face's prominent features).

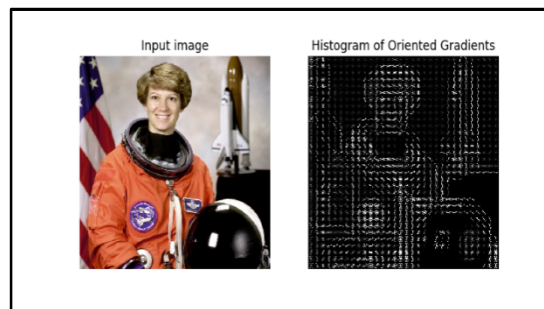

Fig2: Example of Line Edge Mapping

Histogram of oriented gradients (HOG)

- This technique can be applied to detecting objects as well as faces.
- All images used are converted to greyscale and every pixel in this image is assigned an integer.
- Every pixel compares its value to its neighboring pixels [1].
- The primary motive is to find the dark regions of the face in the image.
- The direction pointing to that dark region will have a white arrow pointing towards it.
- This treatment is done for each pixel of the picture.

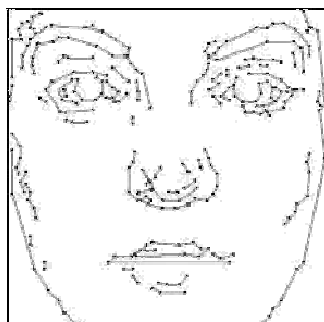

Fig3: Example of Histogram

III. APPLICATION

Institutions

Institutions have the traditional way of marking attendance where call out each student name to check if they are present. This method of roll call is time consuming and tedious. By using Facial Recognition, the process of taking attendance can be significantly improved to save time and provide a hassle-free way to automatically mark attendance. Since the number of students in an institution are more, using an automated system improves the productivity and standard of the college.

International Journal of Innovative Research in Science, Engineering and Technology

(A High Impact Factor, Monthly, Peer Reviewed Journal)

Visit: www.ijirset.com

Vol. 8, Issue 3, March 2019

Companies

In most companies, employees have the practice of using their biometrics or ID card to log their time of entry and exit. During the peak hours the number of people entering and exiting the office are generally high. This causes congestion in the workplace and people queue up to and await their turn. Facial Recognition systems provide a more convenient way of managing this process of attendance. Employees don't have to worry about logging their time as it's an automatic process. The system will note the time of entry and exit when an employee enters or exits the office.

Prison

In prisons, everyday a head count of the prisoners is done to check if all inmates are present. Using facial recognition to automate this process of doing head count the increases the efficiency and reliability is improved. The security also increases as tabs can be kept on each prisoner at all times.

IV. SYSTEM DESIGN

Activity diagram

The System process can be separated into three working modules. They are face representation, feature extraction and classification. The first and foremost task is modelling a face. The way is face is represented determines the next two steps. The image acquired is transformed to match the positions of images already present. In feature extraction the features of the face are mapped as histograms with gradients [3][4]and they are stored as binary values. The final step is recognizing a familiar face. The system compares the face seen in the camera with records that are already stored.

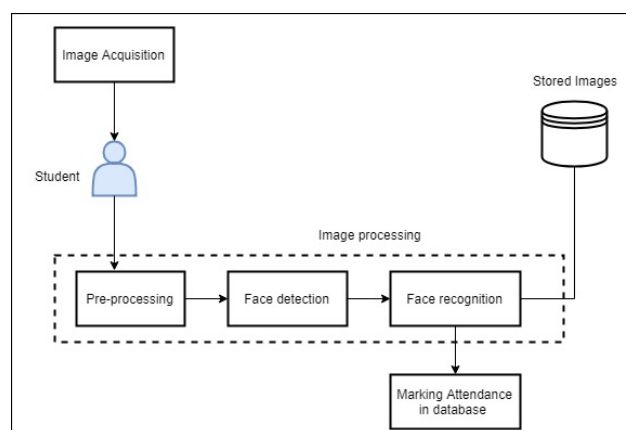

Fig4: Activity diagram of system

Data flow diagram

The above diagram shows how the flows in the system. Images from a live stream are passed as input to the system. These images are converted to greyscale as LBPH works with images in greyscale. From the greyscale images features of the face are extracted. Features refer to the gradients in the face. The features are then compared with existing records to check if there is a match. If the face matches it is displayed and output is in the form of attendance being marked for the person whose face was recognized. The below figure explains the flow of data.

International Journal of Innovative Research in Science, Engineering and Technology

(A High Impact Factor, Monthly, Peer Reviewed Journal)

Visit: www.ijirset.com

Vol. 8, Issue 3, March 2019

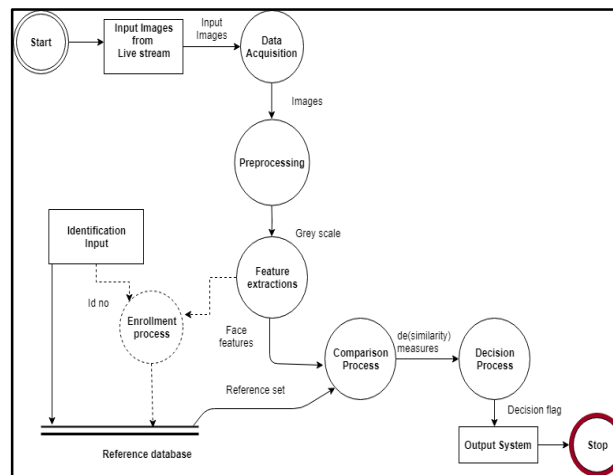

Fig5: Flow of data in the System

V. IMPLEMENTATION

Algorithm

LBPH algorithm:

LBPH stands for Local Binary Pattern Histogram, a basic algorithm that's used to detect faces from the front side. It is used for object as well as face detection. The LBP operator helps to get local features by Local Binary Pattern acts [7]. The local special arrangement of the face is shortened by these LBP acts. The LBP operator divides the face in the image into pixels. Every pixel is associated with 8 neighbor pixels that surrounds it[8]. Each pixel value is then compared with the surrounding neighbor pixel values. The equation is for this is:

$$LBP(x_c, y_c) = \sum_{n=0}^7 s(i_n - i_c) 2^n \quad (1)$$

Where

i_c - It's the value of the center pixel

$(x_c, y_c), i_n$ - It's value of eight surrounding pixels.

The Face Recognition Algorithm

Input: A person's face.

Output: Attendance is marked for recognized faces.

Initialization

1. Open the camera `cv2.VideoCapture(0)`
2. Import the face classifier `LBPHFaceRecognizer_create()`
3. Read the trained data from the file `recognizer.read('trainer.yml')`

International Journal of Innovative Research in Science, Engineering and Technology

(A High Impact Factor, Monthly, Peer Reviewed Journal)

Visit: www.ijirset.com

Vol. 8, Issue 3, March 2019

GPU Part

1. Image is captured frame by frame `img = cap.read()`
2. Face in the frame is converted to greyscale `gray = (img, cv2.COLOR_BGR2GRAY)`
3. All faces are detected in the frame `faces = face_cas.detectMultiScale()`
4. for coordinates of face:
 - 1) values inside frame are read `roi_gray = gray[y:y + h, x:x + w]`
 - 2) values are compared with stored values `confidence = recognizer.predict(roi_gray)`
5. if `confidence > 75`:
face matching with the values is recognized attendance is marked `dataEntry(name, class_count)`
6. else:
face is not recognized `id = 'Unknown'`

VI. SIMULATION AND RESULTS

Pre-Processing Images

The system captures around 50 images of every individuals face. The images are converted into grey scale as LBPH operates using images in greyscale and the images are stored in a folder. The stored images will be saved with a name and ID unique to that person. The pre-processed images are stored in a folder as depicted below.

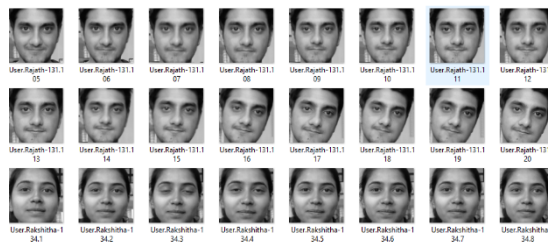

Fig3: Pre-processed dataset

Face Detection

When a person appears in front of the camera, the camera detects that a face is present and a frame appears around the face. The entire frame is converted to greyscale as LBPH works only on greyscale images. A scale factor is used to compensate for multiple faces present in front of the camera. The below figure shows that a frame appears if a face is detected.



Fig7: Frame around detected face

International Journal of Innovative Research in Science, Engineering and Technology

(A High Impact Factor, Monthly, Peer Reviewed Journal)

Visit: www.ijirset.com

Vol. 8, Issue 3, March 2019

Feature Extraction

The LBPH algorithm makes use of binary values and stores the data in a file. The binary values are different for each face. The Region of Interest (ROI) [12][13] are parts of the face from where features are extracted. Information about the gradients in the face is captured. The image of a person's face is divided cells comprising of 8 pixels. Each pixel present has a gradient and compares itself with its neighbor pixels. The figure shown below is an example of how features are extracted from a face



Fig8: Example of features extracted

Face Recognition

In the comparison module, face recognition process is carried out. When a face is detected by the camera it checks the corresponding values of the current visible face with values stored in the file. If the values are a match, then the face is recognized and the name associated with that face is displayed. In the given figure below, we can see that the faces are detected and matched with the person's name appearing on top of the frame.

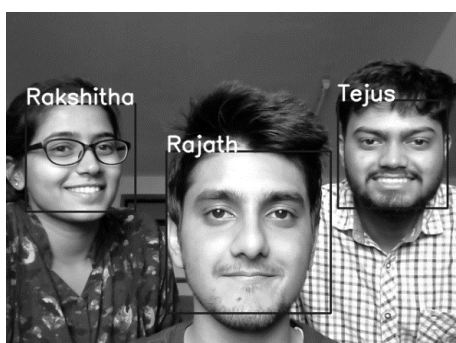

Fig9: Faces recognized

Database

Database holds the name and ID of all people whose attendance will have to be marked. As and when a face is detected and matched with the existing records, the attendance is automatically updated in the database. Every time a face is recognized, the number of times that person is present increases by a count of 1. There is also a column which shows when the attendance was last updated. The records present in the database are shown below with various columns.

International Journal of Innovative Research in Science, Engineering and Technology

(A High Impact Factor, Monthly, Peer Reviewed Journal)

Visit: www.ijirset.com

Vol. 8, Issue 3, March 2019

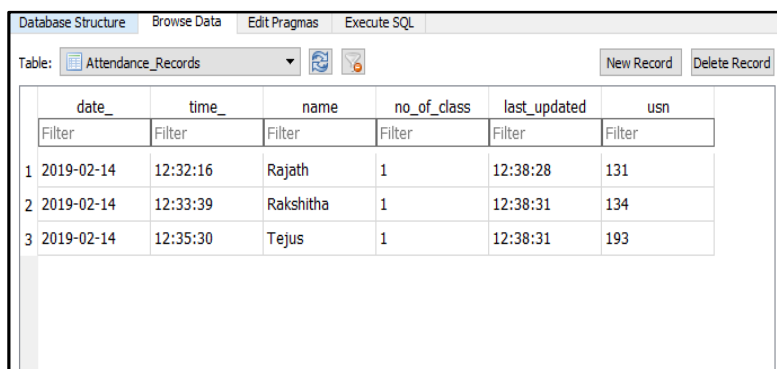

	date_	time_	name	no_of_class	last_updated	usr
	Filter	Filter	Filter	Filter	Filter	Filter
1	2019-02-14	12:32:16	Rajath	1	12:38:28	131
2	2019-02-14	12:33:39	Rakshitha	1	12:38:31	134
3	2019-02-14	12:35:30	Tejus	1	12:38:31	193

Fig10: Attendance marked in the database

Firestore Cloud Storage

The local database file containing all the records of the attendance of students is uploaded to the cloud storage. Once the file is successfully uploaded the copy of the file on the local storage is deleted. This is done to reduce the amount of space that is occupied in the physical storage. Third party service providers can be used to host a cloud storage as it saves space with the benefit of being cost effective. The below figure shows the database file that is uploaded to the cloud storage.

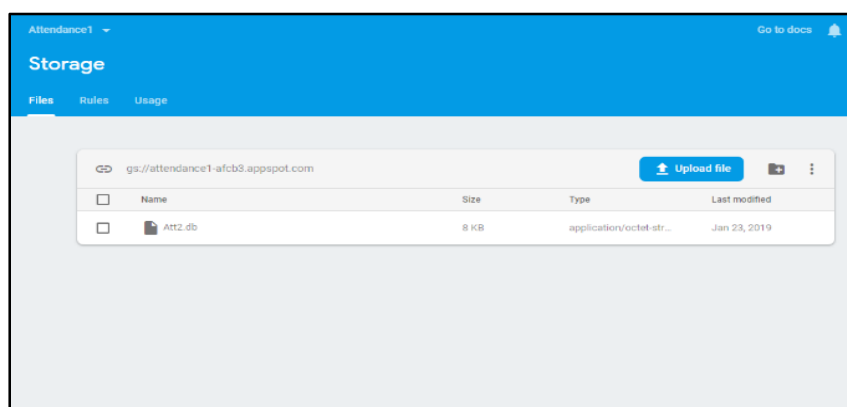

Fig11: Uploaded database file in the cloud

International Journal of Innovative Research in Science, Engineering and Technology

(A High Impact Factor, Monthly, Peer Reviewed Journal)

Visit: www.ijirset.com

Vol. 8, Issue 3, March 2019

VII. TEST CASES

Sl.No	Action	Inputs	Expected Output	Actual Output	Test Result
1	Capture Images	A person's face	Images are captured and stored	Images are captured and stored	Pass
2	Train the image dataset	Stored images of a face	Create histogram and store values	Histogram is created and values are stored	Pass
3	Face Recognition	A live stream of a person's face	Name of detected person is displayed on the screen	Name of detected person is displayed on the screen	Pass
4	Update attendance for multiple people at once	Multiple faces from a live video stream	Update Attendance for all faces detected	Attendance is updated only for a single face	Pass
5	Detect more than 7 faces	7 people facing the camera	Detect all 7 faces present in front of camera	Only 5 faces are detected at a time	Fail

Fig12: Test Cases for the implemented project

The above figure shows the different test cases for which the project was tested. Five test cases were conducted to test the system against varying parameters. Four out of five tests were passed with the failed test being, the system could not detect more than 5 faces at once. This is due the camera quality constraints.

VIII. CONCLUSION AND FUTURE WORK

This paper emphasizes on how Automatic Attendance System using Facial Recognition has been designed for the purpose of minimizing the labor work being done and decrease the errors that occur in the current manual attendance taking system. The goal is to automate and deploy a system that is useful to organizations like institutes or offices. The implemented system works at optimum levels of efficiency in low-lit conditions up to a certain degree. The system accurately recognizes faces 83% of the time under normal daytime conditions. Future enhancements include improving the efficiency of the algorithm to detect faces at a farther distance, increase the capacity to recognize faces in low-lit environments and mark attendance for multiple faces detected at once.

ACKNOWLEDGEMENT

We would like to thank Dr. Thippeswamy M.N, Head of Department for encouraging us and giving us an opportunity to implement this project. We would also like to extend our gratitude to our guide Mr. Vinay T.R who gave us the right motivation and knowledgeable insight to complete this project.

REFERENCES

- [1]. Abate A. F., Nappi M., Riccio D. and Sabatino G., "2D and 3D face recognition: A survey", *Pattern Recognition Letters*, **28**(14), 1885-1906 (2007)
- [2]. Kosov S., Scherbaum K., Faber K., Thormahlen T. and Seidel H.-P., "Rapid stereo-vision enhanced face detection", *Image Processing (ICIP), 2009 16th IEEE International Conference on*, IEEE, 1221-1224 (2009)
- [3]. Zhao W., Krishnaswamy A., Chellappa R., Swets D. L. and Weng J., "Discriminant analysis of principal components for face recognition", *Face Recognition*, Springer 73-85.(1998)
- [4]. Levada A., Correa D., Salvadeo D., Saito J. and Mascarenhas N., "Novel approaches for face recognition: template matching using dynamic time warping and LSTM Neural Network Supervised Classification", *Systems, Signals and Image Processing, 2008. IWSSIP 2008. 15th International Conference on*, IEEE, 241-244 (2008)

International Journal of Innovative Research in Science, Engineering and Technology

(A High Impact Factor, Monthly, Peer Reviewed Journal)

Visit: www.ijirset.com

Vol. 8, Issue 3, March 2019

- [5] T. Kanade, "Picture processing by computer complex and recognition of human faces," technical report, Dept. Information Science, Kyoto Univ., 1973.
- [6] R. Bruneli and T. Poggio, "Face recognition: features versus templates," *IEEE Trans. Pattern Analysis and Machine Intelligence*, vol. 15, pp. 1042-1052, 1993.
- [7] V. Blanz and T. Vetter, "Face recognition based on fitting a 3D morphable model," *IEEE Trans. On Pattern Analysis and Machine Intelligence*, vol. 25, no. 9, September 2003.
- [8] B. Takács, "Comparing face images using the modified hausdorff distance," *Pattern Recognition*, vol. 31, pp. 1873-1881, 1998.
- [9] Y. Gao and K.H. Leung, "Face recognition using line edge map," *IEEE Transactions on Pattern Analysis and Machine Intelligence*, vol. 24, no. 6, June 2002.
- [10] L. Sirovich and M. Kirby, "Low-Dimensional procedure for the characterization of human faces" *Journal of Optical Soc. of Am.*, vol. 4, pp. 519-524, 1987.
- [11] E. A. Abusham, A. T. B. Jin, W. E. Kiong, "Face Recognition Based on Nonlinear Feature Approach", *American Journal of Applied Sciences*, 2008.
- [12] M. Kirby and L. Sirovich, "Application of the Karhunen- Loève procedure for the characterisation of human faces" *IEEE Trans. Pattern Analysis and Machine Intelligence*, vol. 12, pp. 831-835, Dec. 1990.