

# JAYA ENGINEERING COLLEGE

Approved by AICTE, New Delhi, Affiliated to Anna University, Chennai, Tamil Nadu, India.

A Telugu Minority Institute

CTH Road, Prakash Nagar, Thiruninravur, Chennai, Tamil Nadu 602024

## *Proceedings of National Conference on Advanced Technologies in Computer Applications*

**[NCATCA – 2024]**

**2<sup>nd</sup> August 2024**

In Association with  
International Journal of Innovative Research in  
Science, Engineering and Technology

**ISBN: 978-81-964523-7-9**

**Organized by**

**Department of Computer Applications**

### **ABOUT THE COLLEGE**

Jaya Engineering College (JEC) is NAAC accredited institution founded in the year 1995 with a focus on technological innovation, entrepreneurship and character building to the students. The college offers 13 UG courses and 8 PG courses. JEC is Affiliated to Anna University, Chennai and approved by AICTE, New Delhi. The college management team consists of well experienced and committed Academicians and Administrators.

### **CONFERENCE OBJECTIVES**

To endow opportunities for academicians and research scholars to deliver and confer their research contributions towards AI intervention of various technologies in computer applications.

To encourage thought-provoking discussions related to technologies and Management challenges to capitalize more effectively on the opportunities rising after the AI intervention.

To provide platform for researchers to establish professional networks in their respective fields.

### **CONFERENCE THEME**

National Conference on "Advanced Technology in computer applications-NCATCA'24". Theme may be In the field of Information Technology and Business Analytics.

### **ABOUT THE DEPARTMENT**

The MCA Department was started in the year 1997, affiliated to Anna University, Chennai and recognized by All India Council for Technical Education. The department aim is to provide the students with a perfect blend of intellectual and practical experiences.

**Proceedings of National Level Conference on  
“Advanced Technology in computer applications-  
NCATCA’24”.**

**Copy Right:** This proceedings book should not be reproduced in any form without the written permission of the Editors and Publisher

**ISBN:** 978-81-964523-7-9

**1st Edition:** Volume-1-September 2024

**Editors:** NCATCA’24

- Dr. M. Somasundaram, Dean-Research, Jaya Group of Institutions.
- Dr.D.Balasubramanian, Professor and Head-Department of Computer Applications, Jaya Engineering College.

**Publisher:**

Ess & Ess Research Publications,  
Flat No: 366, VGN Dynasty Apartments, Kannapalayam Rd,  
Melpakkam, Chennai-600077, Tamilnadu, India.

**Mail:** [ijirset@gmail.com](mailto:ijirset@gmail.com)

**Website:** [www.ijirset.com](http://www.ijirset.com)

## **CHIEF PATRONS**

**Prof. Dr. A. Kanagaraj**  
Chairman, Jaya Educational Trust

**Er.K.Navaraj**  
Vice Chairman, Jaya Educational Trust

**Mrs. K.Vijayakumari**  
Secretary, Jaya Educational Trust

**Dr.K.Deena**  
Joint Secretary, Jaya Educational Trust

## **PATRON**

**Dr S Suyambazhahan,**  
Director (Academics), Jaya Group of Institutions.

## **CHIEF-COORDINATOR**

**Dr.M.Somasundaram**  
Dean-Research, Jaya Group of Institutions.

## **COORDINATOR**

**Dr. Sureshkumar.V.**  
Principal,  
Jaya Engineering College.

## **PROGRAM COORDINATOR**

**Dr. S. Rajendran,**  
Vice Principal,  
Jaya Engineering College.

## **CONVENER**

**Dr. D.Balasubramanian,**  
Professor & Head - MCA  
Jaya Engineering College, Thiruninravur, Chennai – 602024.

## **ORGANIZING COMMITTEE**

Mrs. D.Prema, Assistant Professor  
Mrs. S.Merlin Reena, Assistant Professor  
Mrs. D.Balasundari, Assistant Professor

**Department of Computer Applications**  
**Jaya Engineering College, Thiruninravur, Chennai - 602024.**

## Message from Chairman

Greetings. I am very glad that the Department of Computer Applications of Jaya Engineering College, Chennai has organized the National Conference on Advanced Technologies in Computer Applications [NCATCA'24]. This Conference is a platform for sharing the application of knowledge from experienced professionals and I appreciate that the Department has taken great initiative in organizing this conference.

Apart from Engineering, this conference aims to throw light on all relevant domains like Technology and Management and I am very positive that the Participants and the students will be immensely benefited. I congratulate the organizing committee for having done astupendous effort in conducting this conference.

Today's Change is the only constant. Be it Technology, Research, Engineering and Management, there has been an explosion of breakthroughs and having the updated knowledge is the Mantra to stay relevant, hence the need for such conferences. I commend the Organizing Committee and assure them of all support from the Management for many such endeavors' in the future. Keep up the good work.

**Prof. Dr. A. Kanagaraj**  
**Chairman, Jaya Educational Trust.**

## Message from Vice Chairman

To organize a National Conference of this stature is no mean a simple task. Kudos!! To the entire team of National Conference on Advanced Technologies in Computer Applications [NCATCA'24] organized Department of Computer Applications by the Jaya Engineering College, Chennai for having pulled off this venture. The students as well as the faculties will learn a great deal with the knowledge sharing that takes place in such endeavors. My whole hearted best wishes to the team for the success of this conference.

The researchers are designed to target the challenges that are faced by different areas of engineering domains. It is a platform to make all the disciplines interact in an innovative way and find ways to minimize the impact of the challenges face

I take this opportunity to thank all members of the organizing committee for their sincere and dedicated efforts to make this conference as a live and intellectual forum.

**Er.K.Navaraj,**  
**Vice Chairman, Jaya Educational Trust.**

## Message from Director –Academics

I am happy to know that the Department of Computer Applications is conducting the National Conference on Advanced Technologies in Computer Applications (NCATCA - 2024) and publishing the Proceedings of the Conference.

In today's trend in the industry and academia, students are expected to develop not only high academic excellence, but also to develop in-depth understanding of the concepts, latest technologies and the skills to work in these technologies. Towards this, I am sure that the research work done and the paper presentations and publications done by the students will be very valuable to them in their future career.

I congratulate the HOD, Faculty Members and Students of the Department of Computer Applications for the excellent work done. I hope these papers are inspiring other students and faculty members to pursue further in research in these areas.

With best wishes,

**Dr S Suyambazhahan,  
Director (Academics),  
JAYA Group of Institutions.**

## Message Dean-Research

I am happy to know that the Department of Computer Applications is publishing the Proceedings of the National Conference on Advanced Technologies in Computer Applications (NCATCA) 2024.

The faculty members and students have prepared and presented the research papers based on the project development of applications of many new advanced technologies like Artificial Intelligence, Data Science, Machine Learning, Cyber Security, Augmented Reality, Internet of Things (IoT) and others.

I congratulate the HOD, Faculty Members and Students of the Department for the excellent work done. I thank the Management of the Jaya Educational Trust to encourage, guide and support the Department to conduct this Conference and publish the Conference Proceedings. I hope these papers are inspiring other students and faculty members to conduct further research on these topics and develop more applications and publish papers.

With best wishes,

**Dr.M.Somasundaram,**  
**Dean-Research, Jaya Group of Institutions.**

## Message from Principal

It is a matter of great pleasure for me to welcome you all to the National Conference on Advanced Technology in Computer Applications-NCATCA'24 organized by Department of Computer Applications.

This Technical Conference will provide a prestigious platform by bringing together national technical researchers and students to exchange their experienced knowledge and expertise issues relating to the dominating technology trends. Research activities across all the engineering fields pave the way for the industrial world to strive forward with huge advancements.

It reflects the growing importance of intelligent Computing systems as a field of research and practice. You will get ample opportunities to widen your knowledge and network.

This Conference provides a forum for scholarly discussion on advance computing. It is also relevant for exploring and searching various aspects of education through the appropriate application of information technology.

As an educational institution, encouragement and support to research can be provided by establishing a suitable platform for the research community, to interact with each other and to share the knowledge

I appreciate the organizing committee for showing a keen interest in organizing a successful Conference and contributing new ideas and research findings. I wish them for their endeavors to spread knowledge.

**Dr.V.Suresh Kumar**  
**Principal.**

## Message from Vice Principal

I am extremely happy that the National Conference on Advanced Technologies in Computer Applications [NCATCA'24] organized by the Department of Computer Applications, Jaya Engineering College, Chennai.

Research is an ever-ending process; the main inputs to the research are contributed by thorough knowledge in the particular field through immense learning. This Technical National Conference will provide a prestigious platform by bringing together technical researchers and students to exchange their experienced knowledge and expertise issues relating to the dominating technology trends.

The field of engineering is a vast area including various disciplines and its applications keep increasing to satisfy the automated era. To keep the knowledge shared and updated it is essential to bring the students, faculty members and researchers from various institutes, nationwide into a common forum. I hope this conference brings this to reality by uniting participants from different places to present their research works and exchange their ideas. I wish all the participants to have a good learning experience throughout the conference.

NCATCA'24 has been planned to provide the benefits and learning experience to all the participants. Sessions on different domains, key note addresses from eminent Professors and opportunity to network with the researchers will help the participants immensely in their research career. This proceeding of the conference has been documented with utmost care. I believe strongly that, this will stand as a great source of knowledge and researchers. With great pleasure and pride, I welcome all the participants and convey my best wishes NCATCA.

**Dr. S. Rajendran,**  
**Principal, Jaya Engineering College.**

## Message from Convener

I am delighted in acknowledging the National Conference on Advanced Technologies in Computer Applications [NCATCA'24] organized by Department of Computer Applications by the Jaya Engineering College, Chennai. The Department was started in the year 1997. At this conference, we bring together researchers and practitioners from academia, and industry to exchange ideas and research findings. The conference aims to bridge the researchers working in academia and other professionals through research presentations and keynote addresses in current technological trends. We have given a good opportunity for those who have a thirst in knowing the present technological developments and share their ideas. Furthermore, this conference will also facilitate the participants to expose and share various novel ideas.

The research topics are designed to target the challenges that are faced by different areas of applied sciences. It is a platform to make all the disciplines interact in an innovative way and find ways to minimize the impact of the challenges faced by the society. I take this opportunity to thank all the members of the organizing committee for their sincere and dedicated efforts to make this conference as a live and intellectual forum.

You will get ample opportunities to widen your knowledge and network. I thank the conference committee for extending their valuable time in organizing the program and all the authors, reviewers, and other contributors for their sparkling efforts and their belief in the excellence of NCATCA'24.

**Dr.D.Balasubramanian,  
Professor & Head,  
Department of Computer Applications,  
Jaya Engineering College.**

## INDEX

S.No.	Title & Authors	Page No.
1	<b>AI Chatbot for Answering FAQs using Machine Learning</b> <i>ABIMANYU T, PROF. DR.D.BALASUBRAMANIAN</i>	1
2	<b>Chatting with PDFS using Streamlit, LLM, and Hugging Face API</b> <i>ARUN M, PROF. DR.D.BALASUBRAMANIAN</i>	8
3	<b>Privacy Preserving Public Auditing for Regenerating-Code-based Cloud Storage</b> <i>ARUN KUMAR V, PROF. DR.D.BALASUBRAMANIAN</i>	14
4	<b>Sign Language Detection and Recognition using Media Pipe and Deep Learning Algorithm</b> <i>CHARITY PEARLIN E J, PROF. DR.D.BALASUBRAMANIAN</i>	20
5	<b>Unique Placement Web Portal for Students of All Colleges and Universities</b> <i>DHAMODHARAN K, ASSISTANT PROF. D.PREMA</i>	27
6	<b>Machine Learning for Sales Prediction in Big Mart</b> <i>GIRIPRASANTH G, PROF. DR.D.BALASUBRAMANIAN</i>	32
7	<b>Android Malware Prediction using Machine Learning Algorithms</b> <i>MITHUN M, ASSISTANT PROF. D PREMA</i>	37
8	<b>Gender and Age Detection using Machine Learning</b> <i>HARIHARAN J, PROF. DR.D.BALASUBRAMANIAN</i>	45
91	<b>Credit Card Scam Recognition using Machine Learning with GUI Techniques</b> <i>HEMAVATHY K, PROF. DR.D.BALASUBRAMANIAN</i>	50
10	<b>Helmet Detection in Traffic Signals by using Open Computer Vision Techniques</b> <i>JAGASEESH S, PROF. DR.D.BALASUBRAMANIAN</i>	60
11	<b>Crop Recommendation System using Machine Learning</b> <i>JAIKRISHNA , PROF.DR.D.BALASUBRAMANIAN, DR.M.SOMASUNDARAM</i>	67
12	<b>AR-based Attendance System using IOT in Education</b> <i>JUDSON DANIEL R, PROF. DR.D.BALASUBRAMANIAN</i>	76
13	<b>A Novel Intrusion Detection Model for Detecting Known and Innovative Cyber Attacks using Convolutional Neural Network</b> <i>KARAN.V, PROF. DR.D.BALASUBRAMANIAN</i>	82
14	<b>Cardless ATM Machine using Python</b> <i>KARISHMA KUMARI B, ASSISTANT PROF. D .PREMA</i>	89
15	<b>Credit Card Fraud Detection using Machine Learning</b> <i>KARPAGESWARI M, ASSISTANT PROF. D .PREMA</i>	95
16	<b>Multiple Disease Prediction using Machine Learning</b> <i>KRISHNA KANTH B, PROF. DR.D.BALASUBRAMANIAN</i>	102
17	<b>Execution of Brilliant Security Band for Human Wellbeing</b> <i>LAVANYA S, PROF. DR.D.BALASUBRAMANIAN</i>	108
18	<b>A Broad Assistance on Crisis Circumstance Utilizing Web Application</b> <i>LOKESH RAO M, PROF. DR.D.BALASUBRAMANIAN</i>	117
19	<b>Saas AI Platform Discovery AI</b> <i>MAGESH B, PROF. DR.D.BALASUBRAMANIAN</i>	124
20	<b>Public Objection by Criminal to Police Headquarters Short a Way Set Casualty</b> <i>MATHAVAMOORTHY R, ASSISTANT PROF. D .PREMA</i>	128
21	<b>Netflix Movie Recommendation System using Machine Learning</b> <i>MATHI PRAKASH J, ASSISTANT PROF. D .PREMA</i>	135

22	<b>Paroxysm Detection using Machine Learning</b> <i>MITHUN M, ASSISTANT PROF. D. PREMA</i>	142
23	<b>Mobile App for Online Book Fare and Web Application</b> <i>MUTHU KUMAR P, ASSISTANT PROF. D. PREMA</i>	148
24	<b>Automatic Helmet Violation Detector of Motorcyclists for an Intelligent Transportation System</b> <i>NAVEEN KUMAR S, ASSISTANT PROF. D. PREMA</i>	154
25	<b>Cyber Bullying Detection in Social Networks using NLP and MI Techniques</b> <i>PRADEEP KUMAR S, PROF. DR.D.BALASUBRAMANIAN</i>	163
26	<b>Learning Voyage System</b> <i>PRAVEEN KUMAR S R, ASSISTANT PROF.S. MERLIN REENA</i>	169
27	<b>Smart Placement: A Campus Placement Portal with Predictive Analytics using XGBoost Algorithm</b> <i>PRAVEEN KUMAR SR, ASSISTANT PROF. S. MERLIN REENA, DR.M.SOMASUNDARAM</i>	173
28	<b>Cloud Data Auditing System using Hashing Algorithms</b> <i>PRAVIN SESARIO K, ASSISTANT PROF. S. MERLIN REENA</i>	184
29	<b>Hospital Management System for Patients in Springboot Application</b> <i>RAJKUMAR C, ASSISTANT PROF. S. MERLIN REENA, DR.M.SOMASUNDARAM</i>	190
30	<b>SMS Spam Detection</b> <i>REVATHI G, ASSISTANT PROF. S. MERLIN REENA</i>	197
31	<b>Crime Reporting Manage Online Complaint, FIR &amp; CSR Android Application</b> <i>SAMADHARMAN K S, ASSISTANT PROF. S. MERLIN REENA</i>	204
32	<b>Securing Communication through Intelligent of Image Steganography a Machine Learning Perspective</b> <i>SANDHYA SANTHA KUMARIA, ASSISTANT PROF. S. MERLIN REENA</i>	209
33	<b>Agriculture Yield Prediction using Machine Learning</b> <i>SATHISH KUMAR T, S.MERLIN REENA</i>	219
34	<b>Bio Metric Fingerprint Fusion using Machine Learning</b> <i>SHANTHI T, ASSISTANT PROF. D. BALASUNDARI</i>	225
35	<b>Empowering Farmers through Direct Sales to Clients</b> <i>SIDDHARTHAN C, ASSISTANT PROF. D. BALASUNDARI</i>	229
36	<b>Examining Successful Attribute for Undergraduate Students by Applying Machine Learning</b> <i>SOMASUNDARI M, ASSISTANT PROF.D. BALASUNDARI, DR.M.SOMASUNDARAM</i>	237
37	<b>Robust Reversible Watermarking in Encrypted Image using Python</b> <i>SRINIVASAN R, ASSISTANT PROF.D. BALASUNDARI</i>	243
38	<b>Stress Detection using Galvanic Skin Response (GSR) Controlled by IOT Technology</b> <i>SUBASH K B, ASSISTANT PROF.D. BALASUNDARI</i>	249
39	<b>Heart Disease Prediction using Machine Learning</b> <i>SUGANTHI S R, ASSISTANT PROF.D. BALASUNDARI</i>	259
40	<b>Loan Eligibility Prediction System using Machine Learning</b> <i>R SURYA, ASSISTANT PROF.D.BALASUNDARI</i>	267
41	<b>Early Detection of Chronic Kidney Disease using Machine Learning</b> <i>VALLARASU TK, ASSISTANT PROF.D. BALASUNDARI</i>	272

42	<b>Prognosticating Future Requirements for Blended Fuel using Advanced RNN Technique</b> <i>VASANTH R., ASSISTANT PROF.D. BALASUNDARI</i>	278
43	<b>Stock Price Prediction using Machine Learning</b> <i>VINOTH R, ASSISTANT PROF.D. BALASUNDARI</i>	287
44	<b>Interior Design Website with AI Configuration</b> <i>DHANUSH A, PROF. DR.D.BALASUBRAMANIAN</i>	294
45	<b>Strengthening Cyber Resilience: A Comprehensive Java-based Solution for Predicting, Monitoring and Responding to Ransomware Threats across Enterprise Networks</b> <i>NANDHINI K, ASSISTANT PROF. D.PREMA</i>	299
46	<b>NLP based Image Generation using AI</b> <i>SAMUNDEESHWARI T, ASSISTANT PROF.D. BALASUNDARI</i>	307
47	<b>Three Level Password Authentication for Machine Learning</b> <i>SARANYA E, ASSISTANT PROF.S. MERLIN REENA</i>	318
48	<b>SMS Spam Detection using Machine Learning</b> <i>YOKESH N, ASSISTANT PROF.D. BALASUNDARI</i>	325
49	<b>Campus Recruitment System</b> <i>BARATHRAJ P, PROF. DR.D.BALASUBRAMANIAN</i>	329

# AI Chatbot for Answering FAQs using Machine Learning

**Abimanyu T<sup>1</sup>, Prof. Dr.D.Balasubramanian<sup>2</sup>**

PG Student, Department of Computer Applications,

Jaya Engineering College, Thiruninravur, Chennai, Tamil Nadu, India<sup>1</sup>.

Professor & Head, Department of Computer Applications,

Jaya Engineering College, Thiruninravur, Chennai, Tamil Nadu, India<sup>2</sup>.

**ABSTRACT:** This study explores the integration of a college chatbot designed to enhance communication and access to information within higher education institutions. The chatbot serves multiple functions including delivering event calendars, campus maps, news updates, and responding to student inquiries. By providing timely and relevant information, the chatbot aims to improve students' engagement with campus life and administration. This research examines the impact of the chatbot on students' ability to stay informed about campus events and its overall contribution to enhancing their college experience. The findings underscore the potential of chatbots as a valuable tool for fostering efficient communication and connectivity between students and their academic environment. The implications suggest that integrating chatbot technology can significantly enhance the educational experience by streamlining access to essential campus information and services. Future research could further explore the scalability and customization of chatbot functionalities to better meet diverse student needs and preferences in higher education settings.

**KEYWORDS:** Chatbot, Machine Learning, NLP Algorithms.

## I.INTRODUCTION

In recent years, the integration of artificial intelligence (AI) technologies, particularly chatbots, has gained significant traction in various sectors, including higher education. Colleges and universities are increasingly adopting chatbot systems to enhance communication channels between students and the institution, aiming to provide quick and efficient access to information and support services.

Beyond answering queries, the college chatbot serves as a multifunctional tool capable of delivering additional information critical to student engagement, including event calendars, campus maps, and real-time updates on news and announcements.

The implementation of a college chatbot is motivated by the overarching goal of enhancing the overall student experience. By streamlining communication processes and providing immediate assistance, the chatbot aims to foster a more supportive and responsive institutional environment.

This paper explores the methodology behind developing and deploying a college chatbot, examining its potential impact on student engagement, satisfaction, and institutional effectiveness. By evaluating the effectiveness of the chatbot in meeting student needs and enhancing communication channels, this research contributes to the ongoing discourse on AI applications in higher education and offers insights into optimizing student support services through technological innovation.

### **Objective:**

This study explores the integration of an AI chatbot in college environments to enhance student engagement and operational efficiency. The objective is to investigate how an AI chatbot can effectively support students by providing information on courses, schedules, campus facilities, and academic resources. Additionally, the study aims to assess the chatbot's ability to streamline administrative processes such as registration and academic inquiries. By evaluating the impact of AI chatbots, this research aims to contribute insights into improving the overall student experience and fostering a more connected campus community.

## **II. PROBLEM STATEMENT**

The widespread adoption of chatbots across diverse applications highlights their effectiveness in providing intelligent user support systems. These systems are pivotal in swiftly interpreting user inquiries and delivering accurate responses, thereby enhancing operational efficiency and user satisfaction. In educational contexts, there exists a notable opportunity to leverage chatbot technology to assist university, college, and school students in accessing course-related information and academic resources.

Despite their potential benefits, the development and implementation of educational chatbots present several challenges. Current systems must effectively simulate natural conversation and seamlessly integrate with existing educational platforms to provide comprehensive support. Ensuring the chatbot's ability to understand and respond to queries accurately in natural language remains a critical technological hurdle. Moreover, achieving robust performance requires leveraging advanced Natural Language Processing (NLP) techniques to enable sophisticated question answering capabilities.

Furthermore, while chatbots have demonstrated success in various domains such as customer service and entertainment, their adaptation to educational settings necessitates addressing unique challenges. These include accommodating diverse user queries, maintaining data privacy and security, and optimizing user experience across different educational levels and subjects.

Therefore, this paper aims to address these challenges by proposing and implementing a prototype educational chatbot. The objective is to explore how such a system can effectively support students by providing instant access to educational information and guidance. By evaluating the prototype's performance and user feedback, this research seeks to contribute insights into enhancing the functionality and usability of educational chatbots, thereby advancing their role as valuable tools in modern educational environments.

## **III. RELATED WORK**

Implementing AI chatbots in college settings to enhance communication and support for students is an evolving field with several notable works and studies. Here are some related works and research areas: Many universities and colleges have already implemented AI chatbots to support students. Case studies and reports often detail the implementation process, challenges faced, and the outcomes achieved. For example, research might explore how a chatbot improved student engagement, reduced administrative workload, or enhanced accessibility to campus resources.

The core technology behind AI chatbots involves NLP and machine learning algorithms. Research focuses on improving these algorithms to better understand and respond to natural language queries from students. Techniques such as sentiment analysis, named entity recognition, and intent classification are crucial in developing robust chatbots.

Creating a user-friendly interface is essential for the adoption and effectiveness of AI chatbots in colleges. Studies may discuss best practices in interface design, usability testing results, and methods for optimizing user experience across different platforms (web, mobile, voice assistants).

AI chatbots can provide personalized recommendations to students based on their preferences and history. Research in this area explores how recommendation systems can be integrated into chatbots to suggest relevant courses, activities, career opportunities, and support services tailored to individual student needs.

Continuous advancements in AI technology present opportunities for further innovation in college chatbots. Research explores emerging trends such as integrating chatbots with other AI systems (like virtual classrooms), enhancing multilingual capabilities, or leveraging AI for predictive analytics in student success initiatives.

These research areas collectively contribute to the ongoing development and refinement of AI chatbots in college environments, aiming to improve communication, support services, and overall student experience.

## **IV. PROPOSED SYSTEM (METHODOLOGY)**

### **MODEL ARCHITECTURE**

### **SOFTWARE REQUIREMENTS**

Operating system - Windows OS

FrontEnd - PYTHON

IDE - PYCHARM

#### Interface Creation:

The college chatbot's user interface aims to deliver a seamless user experience with intuitive navigation and clear prompts. Upon initiation, users receive a welcoming message detailing how to interact with the chatbot. The message also outlines the types of queries the chatbot can handle and the level of assistance it provides, ensuring personalized support tailored to each student's needs.

#### Post Questions:

Students interact with the chatbot by posing queries related to college matters in text format. The bot engages users in a conversational manner, guiding them through a series of questions to clarify their inquiries and provide relevant suggestions. This module also supports student registration and login functionalities for personalized interaction.

#### Keyword Extraction:

Questions submitted undergo pre-processing to eliminate noise, including tokenization to break down the text into individual units and the removal of stop words for clarity. Stemming processes such as Porter's algorithm normalize words to their root forms, facilitating effective keyword extraction. Extracted keywords are then passed to subsequent modules for further processing.

#### Top K Results:

Extracted keywords are forwarded to the server for detailed processing. The chatbot employs machine learning algorithms to analyze user queries and deliver optimal solutions regarding college-related issues, ensuring accurate and efficient responses based on contextual understanding.

#### Text-to-Voice Conversion:

Upon generating responses, the chatbot converts text answers into speech using Text-to-Speech (TTS) synthesis. This process involves analyzing input text, converting it into digital audio, and rendering it audible through speakers or headphones. It enhances accessibility by providing auditory responses to accommodate different user preferences.

#### System Architecture:

The system architecture defines the conceptual model governing the structure and behavior of the college chatbot system. It encompasses system components, their relationships, and externally visible properties. Architecture description languages (ADLs) formalize these representations, supporting comprehensive reasoning about system structures and behaviors. The architecture guides the integration of components, ensuring coherence and scalability in implementing the chatbot system.

By integrating these modules cohesively, the college chatbot system enhances student engagement and satisfaction through accessible, intelligent, and personalized support across various educational domains.

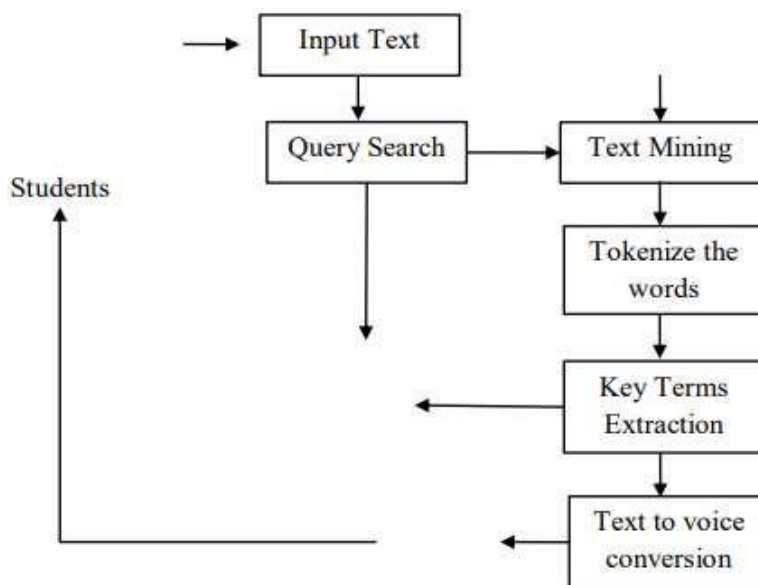

#### System Implementation

The implementation of a college chatbot involves several key components and considerations to ensure it effectively enhances communication, streamlines processes, and improves the overall student experience. Here are the detailed steps and components involved in implementing the AI chatbot for a college:

### 1. Requirement Gathering and Dataset Compilation:

Gather a comprehensive dataset of commonly asked questions and their corresponding answers from various sources such as college websites, FAQs, student services, and administrative offices.

Use web scraping techniques and manual curation to compile a diverse dataset covering topics like admission standards, academic regulations, campus life, financial aid, and more. This dataset serves as the foundation for training the chatbot's Natural Language Processing (NLP) models.

### 2. Natural Language Processing (NLP) and Machine Learning Algorithms:

Develop algorithms that enable the chatbot to understand and interpret user inquiries in natural language.

Utilize NLP techniques such as tokenization, named entity recognition, and sentiment analysis to preprocess user queries. Implement machine learning models (e.g., supervised learning with classifiers or deep learning models like transformers) to train the chatbot on the dataset. This training phase enhances the chatbot's ability to accurately recognize and respond to a wide range of student queries.

### 3. User Interface Design:

Create a user-friendly interface that facilitates seamless interaction between students and the chatbot.

Design a responsive web interface or mobile app interface that accommodates both text-based and voice-based interactions. The interface should include:

Upon initiation, greet users with a welcome message explaining how to interact with the chatbot and the types of queries it can handle.

Provide clear navigation options and prompts to guide users through the interaction process effectively.

Apart from answering queries, integrate features like event schedules, campus maps, news updates, and personalized recommendations based on user preferences.

ENTER YOUR QUERY

Type: Query

Subject: what is java

Date: 22-Oct-2024

Submit / Reset

#### 4. Backend Development:

Implement the backend infrastructure to support the chatbot's functionalities and interactions.

Develop APIs and microservices to handle user requests, process NLP tasks, and retrieve information from databases and external sources. Ensure scalability and reliability of the backend architecture to handle concurrent user interactions and data processing efficiently.

#### 5. Integration with College Systems and Data Sources:

Integrate the chatbot with existing college systems and data sources to provide accurate and up-to-date information.

Establish connections with student information systems (SIS), learning management systems (LMS), databases of course catalogs, and other relevant institutional data sources. Ensure secure data transmission and compliance with data privacy regulations (e.g., GDPR, CCPA) when accessing sensitive student information.

KRCET

USER INFORMATION

Name	ID	Email	Phone	Age
John	10	john.doe@krcet.ac.in	9876543210	25
Jane	20	jane.doe@krcet.ac.in	9876543211	24
Robert	30	robert.doe@krcet.ac.in	9876543212	26

#### 6. Testing and Quality Assurance:

Conduct rigorous testing to ensure the chatbot functions as expected and meets user requirements.

Perform unit testing, integration testing, and system testing to validate the chatbot's responses, NLP accuracy, and overall performance. Implement automated testing scripts to streamline testing processes and identify potential issues early in development.

#### Deployment and Maintenance:

Deploy the chatbot into production and establish a maintenance plan for ongoing support and updates.

Deploy the chatbot on a cloud platform (e.g., AWS, Azure) or on-premises servers. Monitor performance metrics, user feedback, and system logs to continuously improve the chatbot's accuracy and responsiveness. Implement regular updates to accommodate changes in student queries, institutional policies, and technological advancements.

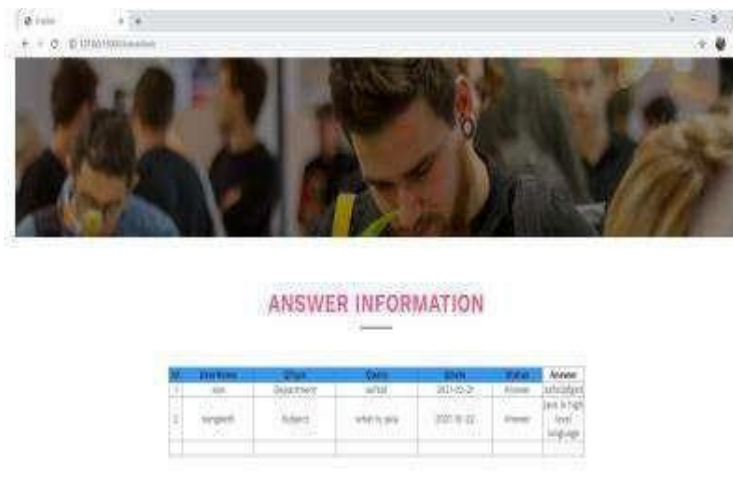

By following these detailed implementation steps, the college chatbot can effectively serve as a valuable resource for students, enhancing their academic journey, improving communication with the college, and contributing to a more efficient campus community.

## V. RESULTS AND DISCUSSION

Creating a highly effective college chatbot involves integrating user information and designing a user-friendly interface to deliver a personalized and intuitive experience. By storing and utilizing user data such as names, course details, and preferences, the chatbot can tailor responses to each student's specific needs. For example, it can provide customized information on academic deadlines, campus events, or relevant resources based on the user's academic year and program of study. This personalized approach not only enhances the relevance and accuracy of responses but also fosters a deeper engagement with students.

The chatbot's interface plays a crucial role in facilitating seamless interactions. It supports various input formats, including text and voice, accommodating different communication preferences. This flexibility allows students to interact with the chatbot in the most natural and comfortable manner possible, whether they prefer typing out queries or using voice commands. The interface is designed to emulate human conversation, employing Natural Language Processing (NLP) techniques to understand context and maintain continuity in interactions. Clear prompts, intuitive navigation, and accessibility features ensure that the interface is user-friendly for all students, including those with disabilities.

The chatbot has significantly enhanced communication between students and the college administration. It provides a quick and accessible platform for students to obtain information and have their queries promptly addressed. The chatbot features a user-friendly interface accessible via text and voice commands. This interface simplifies interaction for students, making it intuitive and straightforward to use. The implementation of the chatbot has significantly enhanced the student experience by providing a reliable, convenient, and accessible means to access information and support services. It has streamlined procedures within the college, fostering a more connected and informed campus community.

## VI. CONCLUSION

The successful implementation of the AI chatbot for the college environment demonstrates its effectiveness in improving communication, operational efficiency, and student satisfaction. By leveraging AI technology and advanced NLP capabilities, the chatbot has established itself as a valuable resource that supports students throughout their academic journey and enhances the overall campus experience.

Implementation considerations include robust data security measures to protect user privacy and compliance with regulations. Integrating the chatbot with existing college systems enhances its functionality by accessing real-time data and integrating seamlessly into the student support ecosystem. Continuous learning mechanisms enable the chatbot to improve over time, learning from user interactions and feedback to provide increasingly accurate and helpful responses.

Overall, by focusing on personalized user experiences and a user-friendly interface, the college chatbot enhances communication, streamlines access to information, and ultimately contributes to a more efficient and supportive educational environment for students.

## VII. FUTURE WORK

The current system is designed to accommodate future enhancements with ease, ensuring flexibility and improved functionality. Potential renovations to the project will enhance system flexibility, allowing for seamless integration of additional features. The existing framework is structured to support advancements that can further enhance its efficiency and capabilities.

In the future, the project can be extended into an Android application, broadening its accessibility and utility. This expansion could include features such as an all-in-one chatbot application encompassing diverse domains like medical assistance or organizational functionalities. This evolution would leverage the existing robust foundation to deliver a more comprehensive and versatile user experience across different sectors.

By embracing these future enhancements, the system aims to remain adaptable and relevant, continuously evolving to meet the evolving needs and expectations of its users. This forward-thinking approach ensures that the system not only meets current requirements but also anticipates and integrates upcoming advancements effectively.

## REFERENCES

- [1] Heinold, Brian. "A Practical Introduction to Python Programming." (2021). This book serves as an accessible introduction to Python programming, focusing on practical applications across various domains. It covers fundamental concepts, data structures, and provides hands-on exercises to reinforce learning.
- [2] Kneusel, Ronald T. Practical Deep Learning: A Python-Based Introduction. No Starch Press, 2021. This book offers a Python-centric approach to deep learning, suitable for beginners and intermediate learners. It covers essential deep learning concepts, frameworks like TensorFlow and PyTorch, and includes practical examples and projects.
- [3] Dhruv, Akshit J., Reema Patel, and NishantDoshi. "Python: The Most Advanced Programming Language for Computer Science Applications." Science and Technology Publications, Lda (2021): 292-299. This publication explores Python's advanced capabilities in computer science applications. It delves into Python's versatility, libraries for scientific computing, machine learning, and its application in real-world scenarios.
- [4] Sundnes, Joakim. Introduction to Scientific Programming with Python. Springer Nature, 2020. A comprehensive introduction to scientific programming using Python. It covers numerical methods, scientific computing libraries (NumPy, SciPy), and applications in physics, engineering, and computational biology.
- [5] Hill, Christian. Learning Scientific Programming with Python. Cambridge University Press, 2020. This book emphasizes learning scientific programming through Python. It covers advanced topics such as parallel computing, data visualization, and optimization techniques relevant to scientific applications.

### Website References

- [1] [JavaRevisited - 10 Free Python Tutorials](<https://medium.com/javarevisited/10-free-python-tutorials-and-courses-from-google-microsoft-and-coursera-for-beginners-96b9ad20b4e6>)
  - [2] [BestColleges - Learn Python for Free] (<https://www.bestcolleges.com/bootcamps/guides/learn-python-free/>)
  - [3] [Programiz - Python Programming](<https://www.programiz.com/python-programming>)
  - [4] [Real Python](<https://realpython.com/>)
  - [5] [Codecademy - Learn Python](<https://www.codecademy.com/learn/learn-python>)
- These references provide a comprehensive array of learning materials and resources for mastering Python programming, deep learning, and scientific computing, catering to both beginners and advanced learners.

# Chatting with PDFs using Streamlit, LLM, and Hugging Face API

Arun M<sup>1</sup>, Prof. Dr.D.Balasubramanian<sup>2</sup>

PG Student, Department of Computer Applications,

Jaya Engineering College, Thiruninravur, Chennai, Tamil Nadu, India<sup>1</sup>.

Professor & Head, Department of Computer Applications,

Jaya Engineering College, Thiruninravur, Chennai, Tamil Nadu, India<sup>2</sup>.

**ABSTRACT:** This paper presents a cutting-edge system designed to facilitate interactive querying of PDF documents using a seamless integration of Streamlit, Large Language Models (LLMs), and the Hugging Face API. The primary objective is to address the inefficiencies and limitations associated with traditional methods of extracting information from PDF documents. By leveraging advanced natural language processing capabilities, the system allows users to upload PDF files and interact with their content through natural language queries. The system's architecture includes several key components: a user-friendly interface built with Streamlit, robust text extraction using PyMuPDF and pdfminer, sophisticated query processing via LLMs accessed through the Hugging Face API, and dynamic response generation. This methodology ensures precise and contextually relevant information retrieval from the documents. The paper details the comprehensive design and implementation process of the system, highlighting the software and hardware requirements, the step-by-step working procedure, and the intricate system architecture. Additionally, it discusses the results obtained from practical applications of the system, showcasing its efficiency and accuracy through various use-case scenarios. The conclusion provides insights into the potential improvements and future enhancements that can be made to further optimize the system. This innovative approach not only enhances the user experience in document querying but also sets a new benchmark in the field of interactive information retrieval.

**KEYWORDS:** For the project "Chatting with PDF Using Streamlit and LLM (LangChain) with Hugging Face API," relevant keywords include Streamlit, PDF text extraction, natural language processing (NLP), large language models (LLMs), Hugging Face API, LangChain, interactive web application, text analysis, question answering, PDF processing, Python programming, machine learning models,

## I. INTRODUCTION

PDFs (Portable Document Format) are a widely used file format for document distribution and storage, known for preserving the formatting across different devices and platforms. However, extracting specific information from PDFs can be challenging, especially when dealing with lengthy or complex documents. Traditional methods, such as manual searches or keyword-based searches, often fall short in providing efficient and accurate information retrieval. Users frequently find themselves overwhelmed by the need to sift through extensive text, which is both time-consuming and prone to errors.

With the rise of advanced natural language processing (NLP) and machine learning technologies, there is now an opportunity to enhance the way users interact with PDF documents. Large Language Models (LLMs) such as those offered by HuggingFace provide a sophisticated understanding of human language, enabling more intuitive and context-aware interactions. These models can interpret natural language queries, understand the context, and retrieve relevant information with high accuracy. interface, PyMuPDF and pdfminer for text extraction, and LLMs accessed through the HuggingFace API for query processing, the system aims to provide a seamless and efficient solution for document information retrieval. Users will be able to upload PDFs, pose natural language questions, and receive accurate responses based on the content of the documents.

## II. PROBLEM STATEMENT

Manual extraction of relevant information from large PDF documents is often inefficient and prone to errors. Traditional search methods do not provide a conversational interface for users to interact with the document content. This research addresses the following problems:

1. How can we efficiently retrieve specific information from large PDF documents?
2. How can we provide an intuitive and user-friendly interface for document querying?

3. How can we leverage recent advancements in NLP and machine learning to enhance document retrieval accuracy?

### **III. RELATED WORK**

#### **KEYWORD-BASED SEARCH**

Traditional search engines and tools use keyword matching to retrieve information from documents. While these methods are fast and easy to implement, they lack the ability to understand context, resulting in less accurate retrieval.

#### **TEXT MINING AND INFORMATION EXTRACTION**

Text mining techniques such as Named Entity Recognition (NER), topic modeling, and sentiment analysis have been used to extract structured information from unstructured text. However, these methods often require extensive preprocessing and are not well-suited for handling natural language queries.

#### **QUESTION ANSWERING SYSTEMS**

Recent advancements in NLP have led to the development of question-answering (QA) systems that can process and respond to natural language queries. These systems use LLMs like BERT, GPT-3, and BART to understand and generate human-like responses. However, integrating these QA systems with document querying capabilities is still an emerging area of research.

### **IV. PROPOSED SYSTEM(METHODOLOGY)**

To develop the "Chatting with PDF Using Streamlit and LLM (LangChain) with Hugging Face API" system, follow these steps: Begin by defining the goals and requirements for the system, such as the types of PDFs to handle and the desired functionalities, like interactive querying and text summarization. Choose the appropriate Hugging Face models based on these requirements.

Next, design the system architecture, including the frontend and backend components. In the frontend, using Streamlit, plan for elements such as file upload buttons, text display areas, and query input fields. For the backend, design the process flow for text extraction from PDFs, integrating LangChain for language model management, and setting up connections to the Hugging Face API for handling queries and generating responses.

Set up the development environment by installing necessary tools and libraries, including Streamlit, LangChain, Hugging Face Transformers, and PDF processing libraries like PyMuPDF or pdfplumber. Configure API access for Hugging Face. Proceed with extracting text from the uploaded PDFs using your chosen libraries. Clean and preprocess the extracted text to ensure it's ready for further processing.

Implement the LangChain pipeline to manage and process the text data. Integrate the Hugging Face API to handle user queries, selecting models that fit your needs for question-answering or summarization.

Develop the interactive web application using Streamlit. Build the user interface to support PDF uploads, display extracted text, and handle query inputs. Ensure that the backend processing components are properly connected to the frontend. Conduct thorough testing to ensure the system functions correctly. This includes verifying the accuracy of text extraction, the relevance of responses to user queries, and the overall performance with various PDF types.

Finally, optimize the system based on testing feedback. Refine the user interface, improve the efficiency of text processing and querying, and ensure that the application performs well under different conditions.

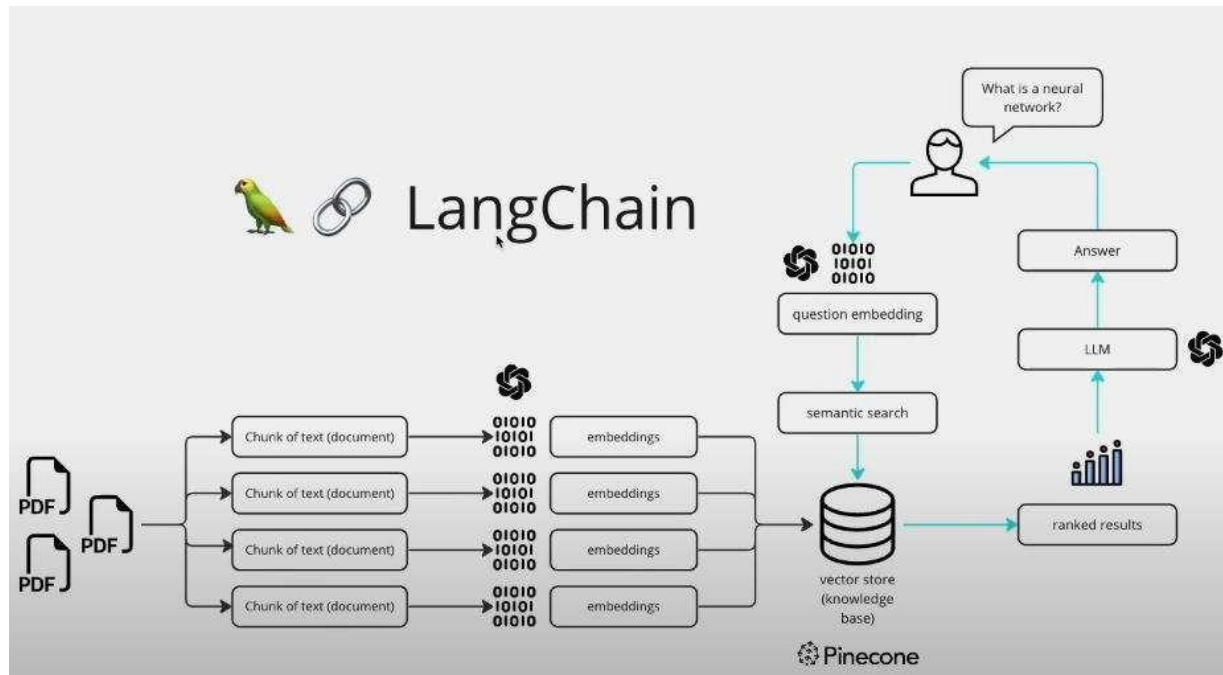

## V. SOFTWARE INTERFACE

### SOFTWARE AND HARDWARE INTERFACE

The software interface for the proposed system consists of several key components designed to create a user-friendly environment for interacting with PDFs through a web application. At the core of this interface is Streamlit, which is used to build the web frontend of the application. Streamlit provides a simple and intuitive interface that allows users to upload PDF files and input natural language queries. It offers interactive widgets, such as file upload buttons and text input fields, making it easy for users to interact with the system.

To implement Streamlit, it is installed via Python's package manager, pip, with the command `pip install streamlit`. It requires Python version 3.7 or higher and works in conjunction with other Python libraries utilized in the system. This setup ensures that the web interface is both functional and compatible with the various components needed for the application to operate effectively.

### TEXT EXTRACTION LIBRARIES

In the proposed system, text extraction from PDF files is facilitated by two key libraries. PyMuPDF is employed for its efficiency in extracting both text and metadata from PDFs. It is installed using Python's package manager, pip, with the command ``pip install pymupdf``. This library is valued for its speed and effectiveness in handling straightforward text extraction tasks. For more complex and detailed text extraction, pdfminer is utilized. This library is installed via pip with the command ``pip install pdfminer.six``. pdfminer is particularly adept at processing PDFs with intricate layouts and structures, allowing for a more nuanced extraction of text compared to simpler libraries. Its focus on detailed extraction makes it suitable for handling documents where layout complexity might impact text accuracy.

### NATURAL LANGUAGE PROCESSING (NLP):

In addition to these text extraction tools, the system incorporates Natural Language Processing (NLP) techniques. NLP is used to analyze and understand the extracted text, enabling the system to interact with users through natural language queries and provide relevant responses based on the content of the PDFs.

### HUGGINGFACE API:

The system leverages the Hugging Face platform to access pre-trained Large Language Models (LLMs) for processing and understanding natural language queries. This integration is facilitated through an API key, which users obtain by signing up on the Hugging Face platform. To work with these models in the system, the ``transformers`` library is installed via pip using the command ``pip install transformers``.

The functionality provided by these LLMs, such as BERT, GPT-3, and BART, is central to interpreting user queries and extracting relevant information from the text extracted from PDFs. These models are designed to handle various

natural language processing tasks, enabling the system to understand and respond to user inputs effectively based on the content of the documents. This approach ensures that the system can deliver accurate and contextually relevant answers, enhancing the user experience by providing intelligent and meaningful interactions with the PDF content.

### BACKEND PROCESSING:

Python serves as the primary programming language for implementing the logic of the system and interfacing with the various libraries used in the application. Its versatility and extensive support for libraries make it an ideal choice for developing and integrating different components of the system. The recommended version for this system is Python 3.7 or higher, which ensures compatibility with the latest features and libraries required for efficient functionality. Python can be downloaded from the official Python website, providing a stable and reliable foundation for building and running the application.

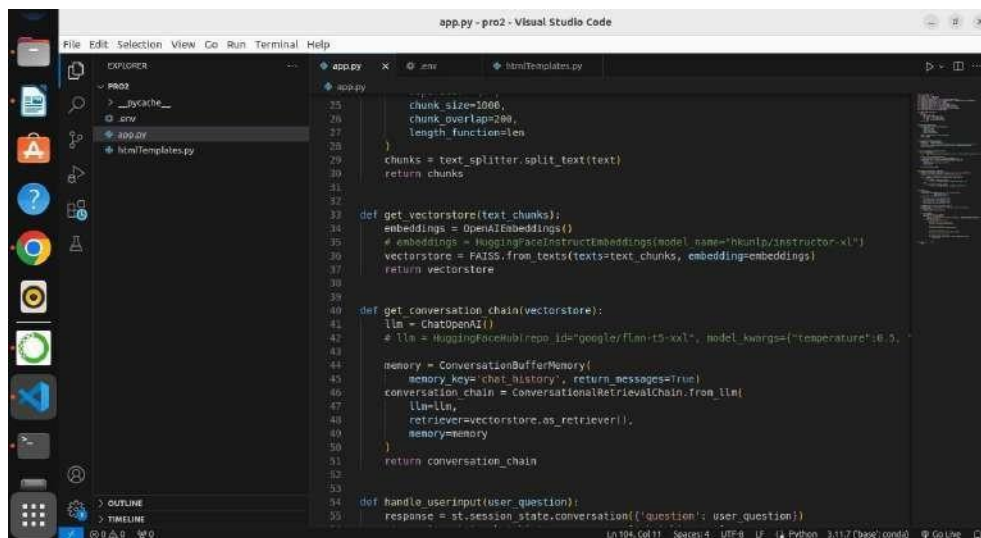

### HARDWARE INTERFACE

The hardware requirements for running the proposed system are relatively modest, but optimal performance may require certain specifications:

#### SERVER/LOCAL MACHINE REQUIREMENTS

The system benefits from using a modern multi-core processor, such as an Intel i5 or i7, or an AMD Ryzen. These processors are recommended for efficiently managing the processing tasks associated with the application. A multi-core CPU ensures that the system can handle concurrent operations and complex computations more effectively.

In terms of memory, a minimum of 8 GB of RAM is recommended to ensure smooth operation. However, having 16 GB or more of RAM can significantly enhance performance, especially when dealing with large PDF files or processing multiple queries at the same time. Increased RAM allows for better handling of extensive data and more efficient execution of simultaneous tasks, contributing to overall system responsiveness and speed.

## VI.SYSTEM ARCHITECTURE AND WORKING PROCEDURE

### USER INTERFACE

The user interface is built using Streamlit, providing a simple and intuitive platform for users to interact with the system. Users can upload PDF documents and enter their queries through a chat-like interface.

### PDF PROCESSING

Upon receiving a PDF upload, the system uses PyMuPDF or pdminer to extract the text content. The text is preprocessed to remove any non-text elements.

### QUERY PROCESSING

The preprocessed text is passed to an LLM via the HuggingFace API. The LLM processes the user's query, leveraging its advanced NLP capabilities to understand the context and intent behind the query.

### INFORMATION RETRIEVAL

The system searches the extracted text for sections that answer the user's query. The LLM identifies relevant information and compiles it into a coherent response.

### RESPONSE GENERATION

The retrieved information is formatted and displayed to the user through the Streamlit interface. The response is designed to be clear and concise, providing the user with the information they need.

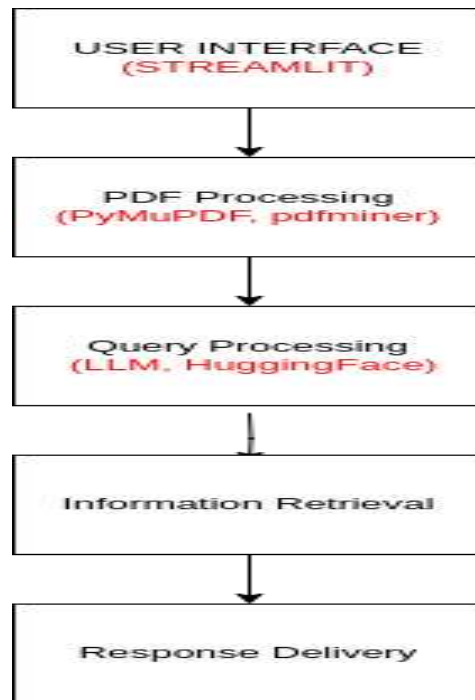

## VII. RESULTS/SCREENSHOTS

### PDF UPLOAD INTERFACE

The user uploads a PDF document through the Streamlit interface. The system validates the file format and displays a confirmation message.

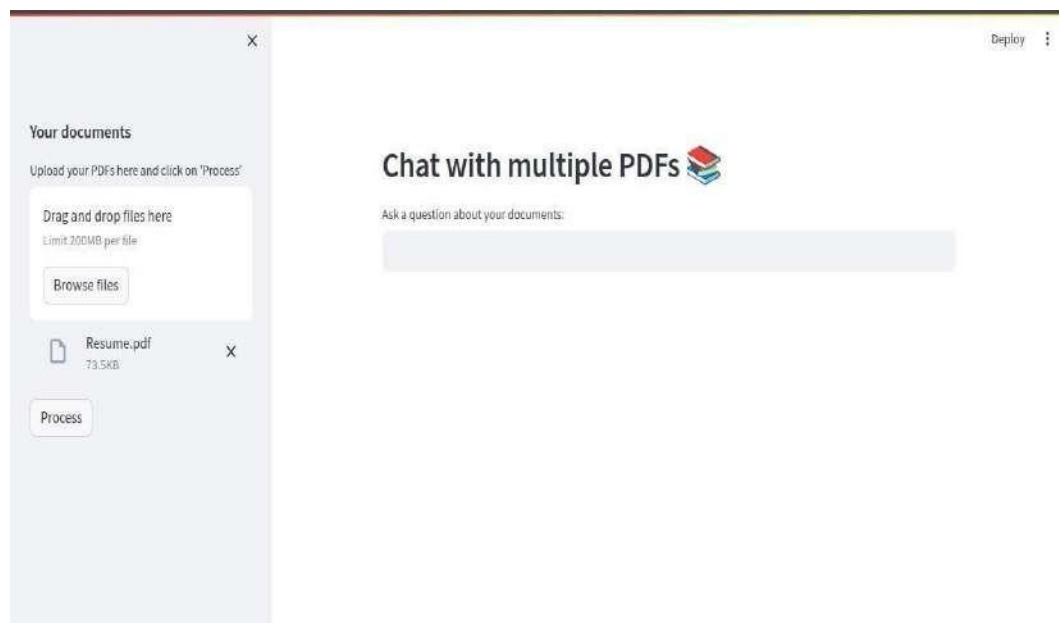

## QUERY INPUT

The user inputs their query in natural language through the chat-like interface. The system processes the query and begins searching for relevant information.

These screenshots demonstrate the user-friendly interface and the system's ability to accurately retrieve information from PDF documents.

## VIII. CONCLUSION AND FUTURE WORK

This research demonstrates an interactive and efficient approach to querying PDF documents using Streamlit, LLM, and the HuggingFace API. The system provides an intuitive interface and accurate information retrieval, addressing the inefficiencies of traditional document querying methods. Future work will focus on the following areas:

**Improving Response Accuracy:** Enhancing the model's ability to understand and process complex queries.

**Supporting Additional Document Formats:** Extending the system to support other formats such as Word, Excel, etc.

**Optimizing Performance:** Improving the system's processing speed and scalability to handle larger documents and multiple users.

**Integrating Advanced Features:** Adding functionalities such as summarization, highlighting relevant sections, and more interactive elements.

## REFERENCES

- [1] Lewis, M., Liu, Y., Goyal, N., Ghazvininejad, M., Mohamed, A., Levy, O., ... & Zettlemoyer, L. (2020). BART: Denoising Sequence-to-Sequence Pre-training for Natural Language Generation, Translation, and Comprehension. arXiv preprint arXiv:1910.13461.
- [2] Wolf, T., Debut, L., Sanh, V., Chaumond, J., Delangue, C., Moi, A., ... & Rush, A. M. (2020). Transformers: State-of-the-Art Natural Language Processing. Proceedings of the 2020 Conference on Empirical Methods in Natural Language Processing: System Demonstrations, 38-45.
- [3] Wiggers, K. (2020). Hugging Face raises \$40 million to build the GitHub of machine learning. VentureBeat. Retrieved from <https://venturebeat.com/2020/06/09/hugging-face-raises-40-million-to-build-the-github-of-machine-learning/>.
- [4] Devlin, J., Chang, M.-W., Lee, K., & Toutanova, K. (2018). BERT: Pre-training of Deep Bidirectional Transformers for Language Understanding. arXiv preprint arXiv:1810.04805.
- [5] Streamlit. (2024). Streamlit Documentation. Retrieved from <https://docs.streamlit.io>
- [6] LangChain. (2024) LangChain Documentation. Retrieved from <https://docs.langchain.com>
- [7] Hugging Face. (2024). Transformers Documentation. Retrieved from <https://huggingface.co/transformers>
- PyMuPDF. (2023). PyMuPDF Documentation. Retrieved from <https://pymupdf.readthedocs.io>

# Privacy Preserving Public Auditing for Regenerating-Code-based Cloud Storage

Arun Kumar V<sup>1</sup>, Prof. Dr.D.Balasubramanian <sup>2</sup>

PG Student, Department of Computer Applications,

Jaya Engineering College, Thiruninravur, Chennai, Tamil Nadu, India<sup>1</sup>.

Professor & Head, Department of Computer Applications,

Jaya Engineering College, Thiruninravur, Chennai, Tamil Nadu, India<sup>2</sup>.

**ABSTRACT:** In the era of cloud computing, ensuring data integrity and privacy is paramount, particularly for sensitive information stored in remote servers. This paper presents a novel framework for privacy-preserving public auditing in regenerating-code-based cloud storage systems. By utilizing homomorphic authenticators and challenge-response protocols, we enable third-party auditors to verify the integrity of user data without accessing its content. Our approach leverages the efficiency of regenerating codes, which facilitate data repair and minimize storage costs, while maintaining robust security measures to protect against unauthorized access. We also address dynamic data operations, allowing users to perform updates without compromising auditability. Experimental results demonstrate that our solution is scalable and efficient, ensuring reliable cloud storage while preserving user privacy. This framework provides a significant advancement in secure cloud computing, catering to the growing demand for trust and transparency in data management.

**KEYWORDS:** Privacy-Preserving Auditing, Public Auditing, Regenerating Codes, Cloud Storage Security, Data Integrity Verification, Cryptographic Auditing, Error Correction Codes, Secure Cloud Storage, Access Control in Cloud Storage, Data Privacy in Cloud Computing

## I. INTRODUCTION

The proliferation of cloud computing has transformed the way individuals and organizations store and manage data. However, this shift has raised significant concerns regarding data security and integrity. As users increasingly rely on cloud service providers for data storage, the need for robust mechanisms to ensure the authenticity and privacy of stored data becomes critical. Public auditing offers a promising solution, enabling third-party auditors to verify the integrity of data stored in the cloud without requiring access to the actual content. This mechanism not only enhances trust between users and cloud providers but also alleviates the burden on users to constantly monitor their data. Nonetheless, traditional auditing methods often expose sensitive information, raising privacy concerns that can deter users from fully embracing cloud solution. Through this innovative framework, we aim to enhance the security and trustworthiness of cloud storage systems, providing users with peace of mind as they leverage the advantages of cloud technology. The remainder of this paper is structured as follows: we review related work, outline our proposed framework, present experimental results, and discuss implications for future research and applications.

## II. PROBLEM STATEMENT

As cloud computing gains widespread adoption, users face critical challenges related to data security, integrity, and privacy. Ensuring data integrity is paramount, as users need to trust that their information remains unaltered on remote servers; however, traditional verification methods often require downloading entire datasets, which is inefficient. Additionally, the involvement of third-party auditors raises significant privacy concerns, as users are hesitant to expose sensitive data during the auditing process. Moreover, dynamic data management poses further complications, as users frequently update, add, or delete data, yet existing auditing frameworks often fail to accommodate these changes effectively. Finally, while regenerating codes offer a promising solution for efficient data storage and repair, integrating them with privacy-preserving auditing mechanisms presents substantial technical challenges.

## III. RELATED WORK

**“Public Auditing Mechanisms”** Early work on public auditing introduced cryptographic techniques such as homomorphic signatures and Merkle trees, enabling third-party auditors to verify data integrity without accessing the

data itself. Notable contributions include the work of Ateniese et al. (2011), which laid the groundwork for auditing protocols that allow efficient integrity checks through challenge-response schemes.

**“Privacy Preservation”:** Several studies have focused on enhancing privacy during the auditing process. For instance, Wang et al. (2013) proposed a privacy-preserving public auditing scheme that employs secure multi-party computation, ensuring that sensitive data remains confidential even when audited by third parties. These approaches primarily concentrate on encryption and secure protocols to maintain user privacy.

**“Regenerating Codes”:** The concept of regenerating codes has been extensively studied for its benefits in fault tolerance and storage efficiency. Works by Dimakis et al. (2010) highlighted the advantages of regenerating codes in distributed storage systems, showcasing how these codes allow for efficient data repair. However, integrating these codes with auditing mechanisms has received less attention.

**“Combining Regenerating Codes with Auditing”:** Recent research has started to bridge the gap between regenerating codes and privacy-preserving auditing. Authors like Liu et al. (2016) have explored frameworks that incorporate regenerating codes within auditing protocols, focusing on maintaining data integrity while ensuring efficient data recovery. However, many of these approaches still grapple with the complexity of dynamic data operations and the potential trade-offs between auditing efficiency and privacy.

**“Dynamic Data Support”:** Maintaining the integrity of dynamic data has been a significant focus in the auditing literature. Several schemes, such as those proposed by Zhang et al. (2015), have introduced methods for supporting updates in cloud data while preserving auditability. Nonetheless, these solutions often do not fully address the integration of regenerating codes with dynamic auditing.

Real-time Communications are Cloud Based Management, Healthcare Management, Intellectual Property Management, Government Record Management and IOT data Management.

#### IV. PROPOSED SYSTEM (METHODOLOGY)

**Privacy Preserving Public Auditing for Regenerating-Code-Based Cloud Storage (PPPA-RCCS)** is a framework designed to ensure data integrity and privacy in cloud storage environments. Cloud storage offers scalable and on-demand storage solutions, but ensuring data integrity and privacy is critical. Regenerating codes improve storage efficiency and repair performance, but they introduce challenges for public auditing. PPPA-RCCS addresses these challenges by enabling secure and efficient public auditing without compromising data privacy. The system involves a trusted third-party auditor (TPA) who can verify the integrity of the data stored in the cloud without accessing the actual data. It uses homomorphic authenticator-based techniques, which allow the TPA to perform audits using only encoded and encrypted data, thus preserving privacy. Additionally, the system incorporates mechanisms to handle dynamic data operations and support.

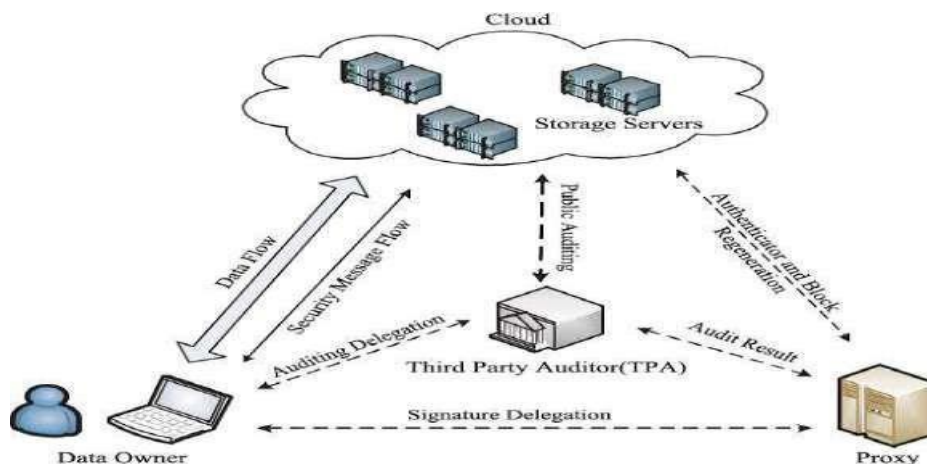

#### V. SOFTWARE INTERFACE

**NetBeans IDE 7.4**, (For a Front-End Communication), NetBeans is an integrated development environment (IDE) primarily used for developing Java applications, though it supports other programming languages such as PHP, C/C++,

and HTML5. Originally developed by Sun Microsystems and now maintained by the Apache Software Foundation, NetBeans is open-source and highly versatile. It features a modular architecture that allows developers to extend its functionality with additional modules or plugins. The IDE includes a powerful code editor with syntax highlighting, code templates, and code generation tools, along with robust debugging and profiling capabilities. NetBeans supports various version control systems like Git, SVN, and Mercurial, and provides tools for project management with build systems such as Ant, Maven, and Gradle. Additionally, it offers a visual GUI builder for designing Swing-based user interfaces, enabling developers to create complex GUIs through a drag-and-drop interface.

**MySQL Query Browser**, (For a Back-End Database Communication) MySQL Query Browser is ideal for database administrators and developers who need a visual tool to interact with MySQL databases. It simplifies tasks like querying data, managing database objects, and visualizing results, making it a valuable tool for both development and maintenance phases of database management.

Though MySQL Query Browser has been replaced by MySQL Workbench, which integrates similar functionalities along with additional features for database design, development, and administration, it remains a noteworthy tool for those familiar with its interface and capabilities.

**Java Server Pages (JSP)** is a technology used for creating dynamic web pages that integrate Java code with HTML, XML, or other document types. Developed by Sun Microsystems, now part of Oracle Corporation, JSP enables developers to embed Java code directly within HTML using special tags, facilitating the development of interactive and data-driven web applications. JSP supports custom tags and tag libraries, such as the Java Server Pages Standard Tag Library (JSTL), which enhance code reuse and simplify complex tasks

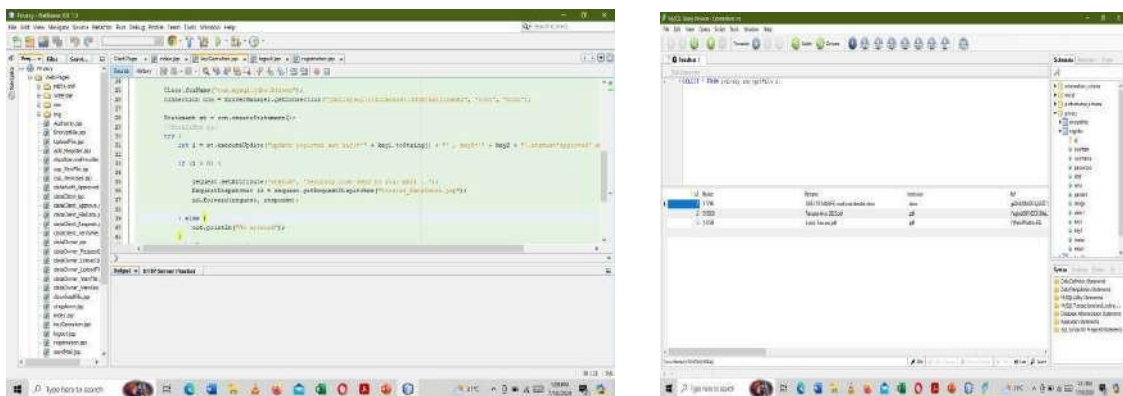

(Real – time Execution page of Software Interface)

## VI. ALGORITHMS EXPLANATION

**1) The Data Encryption Standard (DES) algorithm**, Although somewhat outdated, can be used in the context of Privacy Preserving Public Auditing for Regenerating-Code-Based Cloud Storage (PPPA-RCCS) to ensure data confidentiality during storage and transmission. Here's a brief overview of how DES might be applied in such a system: The Data Encryption Standard (DES) algorithm, though somewhat outdated, can still be applied to ensure data confidentiality in a Privacy Preserving Public Auditing system for Regenerating-Code-Based Cloud Storage (PPPA- RCCS). In such a system, data is first encrypted using DES, which secures 64-bit data blocks with a 56-bit key. This encryption ensures that data remains confidential even if intercepted. The encrypted data is then encoded with regenerating codes to enhance storage efficiency and facilitate data repair. These encoded and encrypted blocks are distributed across multiple cloud servers, ensuring redundancy and security. When a third-party auditor (TPA) needs to verify the integrity of the stored data, they send a challenge to the cloud servers, which generate a cryptographic proof of data integrity based on the encrypted blocks. This proof allows the TPA to verify data integrity without accessing the actual data, thereby preserving privacy. In the event of data corruption or loss, regenerating codes enable efficient reconstruction of the lost data blocks, which are then decrypted using the DES key. This approach maintains both data security and integrity in a cloud storage environment.

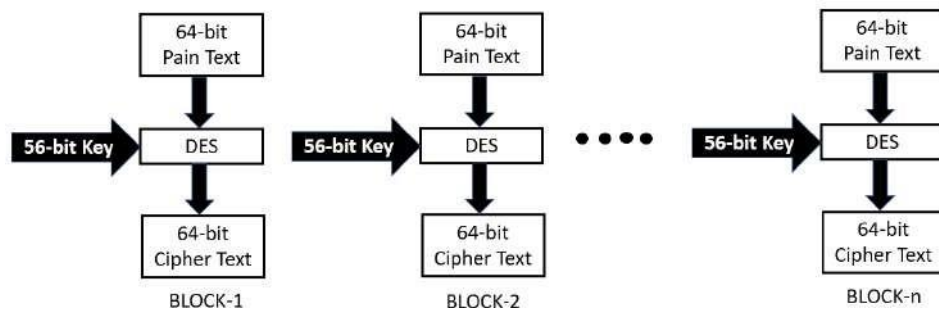

2) **The Distributed Dynamic Data Storage (DDDS) algorithm** is designed to optimize data management across distributed systems by dynamically distributing and replicating data across multiple storage nodes. This ensures load balancing and efficient resource utilization. In the context of Privacy Preserving Public Auditing for Regenerating- Code-Based Cloud Storage (PPPA-RCCS), the DDDS algorithm plays a critical role in maintaining data integrity, availability, and security. It continuously monitors the storage system, reallocates data as needed, and determines the optimal number and location of replicas to ensure high availability and fault tolerance. Additionally, DDDS performs regular integrity checks using cryptographic techniques to verify that the data has not been tampered with, thereby providing a robust solution for managing and securing data in distributed cloud storage environments.

The DDDS (Distributed Dynamic Data Storage) algorithm is designed to manage and optimize data storage across distributed systems. In the context of Privacy Preserving Public Auditing for Regenerating-Code-Based Cloud Storage (PPPA-RCCS), the DDDS algorithm can play a crucial role in ensuring data integrity, availability, and security. Here is a brief overview of the DDDS algorithm and its application:

#### Overview of DDDS Algorithm

##### 1. Dynamic Data Management:

- Data Distribution:** The algorithm dynamically distributes data across multiple storage nodes to balance the load and optimize resource utilization. This involves continuously monitoring the storage system and reallocating data as needed.
- Replication:** Data is replicated across different nodes to ensure high availability and fault tolerance. The DDDS algorithm determines the optimal number of replicas and their locations based on current system conditions.

##### 2. Data Integrity:

- Integrity Checks:** Regular integrity checks are performed to ensure that data has not been tampered with. This involves generating and verifying cryptographic checksums.

## VII. FUTURE ENHANCEMENT

Future enhancements for Privacy Preserving Public Auditing for Regenerating-Code-Based Cloud Storage (PPPA-RCCS) can focus on improving security, efficiency, and adaptability to evolving technologies. Here are some potential areas for enhancement:

#### Enhanced Security Features

##### 1. Advanced Encryption Techniques:

- Implementing more advanced and secure encryption algorithms, such as AES-256, to replace older standards like DES, ensuring stronger data protection.

##### 2. Homomorphic Encryption:

- Utilizing homomorphic encryption to allow computations on encrypted data without decrypting it, thereby enhancing privacy during data processing and auditing

#### Improved Efficiency

##### 1. Optimized Regenerating Codes:

Developing more efficient regenerating codes to reduce the computational and bandwidth overhead during data repair and recovery processes.

##### 2. Parallel Processing:

- Leveraging parallel processing and distributed computing techniques to speed up data encoding, encryption, and auditing tasks.

## VIII. MODULES

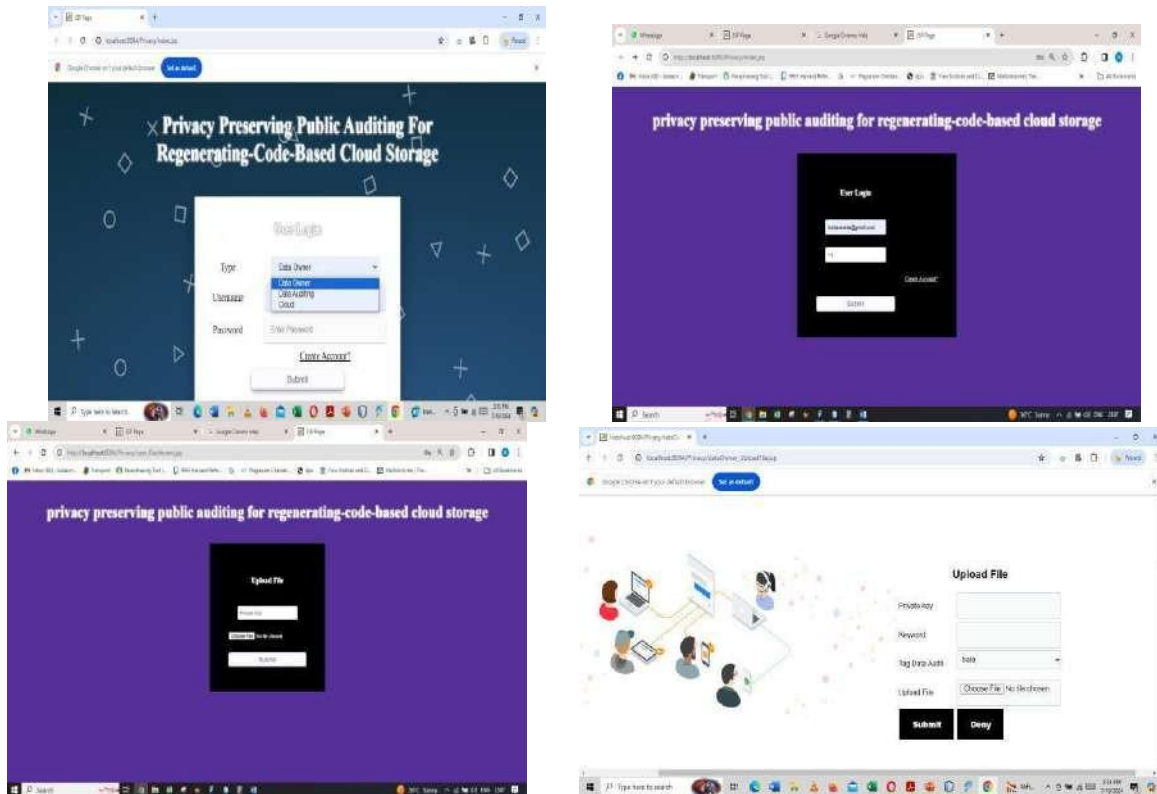

These modules collectively provide a comprehensive framework for ensuring data integrity, privacy, and availability in cloud storage environments, leveraging regenerating codes for efficient data management and public auditing for transparent verification.

### Modules Brief Explanation

Privacy Preserving Public Auditing for Regenerating-Code-Based Cloud Storage (PPPA-RCCS) consists of several key modules that work together to ensure data integrity, privacy, and availability in a cloud environment. Here are the primary modules:

#### 1. Data Owner Module

- **Data Encryption:** Encrypts data using secure algorithms before uploading to the cloud.
- **Encoding with Regenerating Codes:** Encodes the encrypted data using regenerating codes to enhance storage efficiency and facilitate data recovery.
- **Metadata Generation:** Creates metadata necessary for data integrity verification and stores it securely.

#### 2. Cloud Storage Provider (CSP) Module

- **Data Storage:** Stores the encrypted and encoded data fragments across multiple servers.
- **Data Management:** Manages the distribution and replication of data to ensure high availability and fault tolerance.
- **Response to Auditing Requests:** Collaborates with the TPA to provide necessary proofs for data integrity verification.

#### 3. Third-Party Auditor (TPA) Module

- **Challenge Generation:** Generates random challenges to verify the integrity of the stored data.
- **Proof Verification:** Verifies the proofs received from the CSP to ensure data has not been tampered with.
- **Audit Reporting:** Provides audit reports to the data owner and users, indicating the integrity status of the stored data.

#### 4. User Module

- **Data Access:** Allows users to access the data stored in the cloud, with permissions managed by the data owner.

- **Audit Requests:** Users can request audits from the TPA to verify the integrity and availability of the data they are accessing.

#### **5. Security and Privacy Module**

- **Encryption Management:** Manages encryption keys and ensures secure encryption and decryption processes.
- **Privacy Preservation:** Implements techniques like homomorphic encryption or zero-knowledge proofs to ensure that the auditing process does not expose data content.

#### **6. Data Integrity Verification Module**

- **Integrity Proof Generation:** Generates cryptographic proofs of data integrity based on stored data and metadata.
- **Proof Management:** Handles the storage and management of integrity proofs for efficient and timely audits.

#### **7. Regeneration and Repair Module**

- **Data Repair:** Uses regenerating codes to reconstruct lost or corrupted data from the available data fragments.
- **Regeneration Management:** Ensures efficient data recovery processes with minimal bandwidth and computational overhead.

#### **8. Audit Log Management Module**

- **Audit Logs:** Maintains detailed logs of all auditing activities and responses.
- **Transparency and Traceability:** Ensures that audit logs are immutable and traceable, potentially using blockchain technology for enhanced security.

#### **9. Compliance and Monitoring Module**

- **Regulatory Compliance:** Ensures that the system adheres to relevant data protection regulations and standards.
- **Continuous Monitoring:** Continuously monitors the system for potential security threats and anomalies, using machine learning if applicable.

### **IX. CONCLUSION AND FUTURE WORK**

Privacy Preserving Public Auditing for Regenerating-Code-Based Cloud Storage (PPPA-RCCS) offers a robust solution for ensuring data integrity, privacy, and availability in cloud storage environments. By integrating regenerating codes, the system enhances storage efficiency and facilitates efficient data recovery, addressing the challenges associated with data loss and corruption. The incorporation of a third-party auditor (TPA) enables independent verification of data integrity without exposing the actual data, thereby preserving privacy. The system's modular design, including components for encryption, data management, auditing, and security, ensures comprehensive protection and efficient operation. PPPA-RCCS is particularly suited for applications requiring stringent data protection, such as healthcare, finance, and government records management. Overall, PPPA-RCCS represents a significant advancement in secure cloud storage solutions, combining cryptographic techniques and efficient coding strategies to meet modern data protection needs.

**Future Work** Enhanced Security Mechanism, Scalability Improvements, Blockchain Integration , Machine Learning Security Threats and Automated Auditing tools.

### **REFERENCES**

- [1] A. Fox, R. Griffith, A. Joseph, R. Katz, A. Konwinski, G. Lee, D. Patterson, A. Rabkin, and I. Stoica, "Above the clouds: A Berkeley view of cloud computing," Dept. Electrical Eng. and Compute. Sciences, University of California, Berkeley, Rep. UCB/EECS, vol. 28, p. 13, 2009.
- [2] G. Ateniese, R. Burns, R. Curtmola, J. Herring, L. Kissner, Z. Peterson, and D. Song, "Provable data possession at untrusted stores," in Proceedings of the 14th ACM Conference on Computer and Communications Security, ser. CCS '07. New York, NY, USA: ACM, 2007, pp. 598–609.
- [3] A. Juels and B. S. Kaliski Jr, "Pors: Proofs of irretrievability for large files," in Proceedings of the 14th ACM conference on Computer and communications security. ACM, 2007, pp. 584–597.
- [4] R. Curtmola, O. Khan, R. Burns, and G. Ateniese, "Mrpdp: Multiple replica provable data possession," in Distributed Computing Systems, 2008. ICDCS'08. The 28th International Conference on. IEEE, 2008, pp. 411–420.
- [5] K. D. Bowers, A. Juels, and A. Oprea, "Hail: a high availability and integrity layer for cloud storage," in Proceedings of the 16th Conference on Computer and communications security. ACM, 2009, pp. 187–198.

# Sign Language Detection and Recognition using Media Pipe and Deep Learning Algorithm

Charity Pearl E J<sup>1</sup>, Prof. Dr.D.Balasubramanian<sup>2</sup>

PG Student, Department of Computer Applications,

Jaya Engineering College, Thiruninravur, Chennai, Tamil Nadu, India<sup>1</sup>.

Professor & Head, Department of Computer Applications,

Jaya Engineering College, Thiruninravur, Chennai, Tamil Nadu, India<sup>2</sup>.

**ABSTRACT:** People with hearing and speech impairments face significant communication challenges. They often rely on sign language, which is not widely known among the general population. To bridge this gap, there is a need for technological tools that can interpret sign language. While much research has been done for global languages, local dialects remain underdeveloped in this area.

This work focuses on Assamese Sign Language, one of India's 22 official languages. Using machine-learning techniques, a system was developed to recognize hand gestures from Assamese Sign Language. A dataset of 2094 data points, including nine static gestures with vowels and consonants, was created using two-dimensional and three-dimensional images. The Media Pipe framework was used to detect landmarks in the images. The results show that the method is effective for recognizing Assamese Sign Language gestures and could be applied to other local languages in India.

**KEYWORDS:** Artificial Neurons, Machine Learning, Deep learning, Media pipe, Long Short Term Memory, Recurrent Neural Networks, Natural Language Processing, Graphics Processing unit.

## I.INTRODUCTION

Sign language is a visual communication method using hand gestures, body language, and facial expressions. It is essential for deaf and hard-of-hearing individuals and beneficial for others with disabilities such as mental imbalances, apraxia of speech, cerebral palsy, and Down syndrome. There are between 138 and 300 distinct sign languages worldwide, developed naturally in different regions.

This study focuses on American Sign Language (ASL), the primary language for many deaf individuals in North America. ASL uses fingerspelling, a method of spelling out words using manual alphabets, to communicate proper nouns and unfamiliar terms. Unlike most sign languages, ASL uses one hand for fingerspelling.

The project aims to classify the 26 ASL alphabets and additional gestures for delete, space, and enter. Using deep learning, the system will detect these signs in real-time, form words from the recognized letters, and display images corresponding to the formed words.

## II. PROBLEM STATEMENT

Dumb people use hand signs to communicate, hence normal people face problem in recognizing their language by signs made. Hence, there is a need of the systems, which recognizes the different signs and conveys the information to the normal people.

### AIM

Aim of our project is to develop a concept of virtual talking system without sensor for people who in need, this concept achieving a by using image processing and human hand gesture input. This mainly helps to people who cannot talk with other people.

## III. RELATED WORK

In the paper Development of Sign Language Motion Recognition System for Hearing-Impaired People Using Electromyography Signal, a real-time motion recognition system based on an electromyography signal was proposed

for recognising actual ASL hand motions in order to help hearing people learn sign language and to assist deaf people in communicating with others (Tateno et al., 2020)[2]. A hand glove system that can convert sign language motions into letters shown on an LCD screen is one example of recent research employing sensors. Another example is the sign to text translation system using a hand glove. Deaf and mute persons can use this approach to communicate with those who don't know sign language. Flex resistors, a microprocessor, and an LCD display make up the system. It aims to overcome communication barriers and ensure effective message transmission. (Hayek et al, 2014) [4].

#### **IV. EXISTING SYSTEM**

In the existing face recognition systems, Mittal et al. proposed a system that used an LSTM model with leap motion for continuous sign language recognition. They employed a four-gated LSTM cell with a 2D CNN architecture for sign sentence recognition and assigned a particular label to every word. When the three basic gates were used as an input gate, a forget gate that took the output at the t-1time generated output at the output gate and returned the label showing the word that was specifically associated with that label. They added a special symbol, \$, which indicated the transition between the two consecutive signs in the video. The RESET flag was used when they encountered the transition between two signs, which was indicated by the \$ sign. They trained this modified LSTM model over a dataset and achieved a maximum accuracy of 72.3% using a 3-layer LSTM model for sign sentence recognition. For sign word recognition, the achieved accuracy was 89.50%.

#### **DISADVANTAGES:**

- Reduced Accuracy
- Increased False Matches
- Computational Complexity
- Privacy Concerns

#### **V. PROPOSED SYSTEM**

This work attempts to develop a technical approach for recognizing Sign Language, which is one of the 22 modern languages of India. Using machine learning techniques, this work tried to establish a system for identifying the hand gestures from Alphabetical Sign Language. A combination of two-dimensional and three-dimensional images of Alphabetical gestures has been used to prepare a dataset. The Media Pipe framework has been implemented to detect landmarks in the images. An Alphabetical Language dataset of 2094 data points has been generated, including nine static gestures with vowels and consonants from the Alphabetical Sign Language. The results reveal that the method implemented in this work is effective for the recognition of the other alphabets and gestures in the Sign Language. This method could also be tried and tested for the recognition of signs and gestures for various other local languages of India

#### **ADVANTAGES**

- Improved Accuracy.
- Enhanced Security.
- Practical Applicability.

#### **VI. REQUIREMENT ANALYSIS**

Requirements are a feature of a system or description of something that the system is capable of doing in order to fulfil the system's purpose. It provides the appropriate mechanism for understanding what the customer wants, analyzing the needs assessing feasibility, negotiating a reasonable solution, specifying the solution unambiguously, validating the specification and managing the requirements as they are translated into an operational system.

#### **VII. RESOURCE REQUIREMENTS**

##### **1. SOFTWARE REQUIREMENTS:**

Operating System	Windows 7 or later
Simulation Tool	Anaconda (Jupyter notebook)
Documentation	Ms – Office

## 2. HARDWARE REQUIREMENTS:

CPU type	I5
Ram size	4GB
Hard disk capacity	80 GB
Keyboard type	Internet keyboard
Monitor type	15 Inch colour monitor
CD -drive type	52xmax

## VIII. SYSTEM ARCHITECTURE

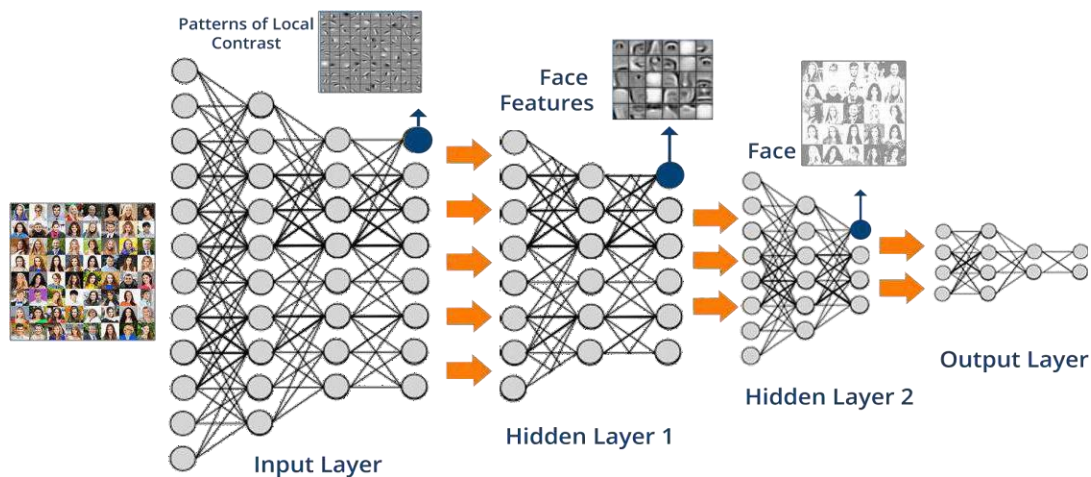

## IX. WORKING PROCEDURE

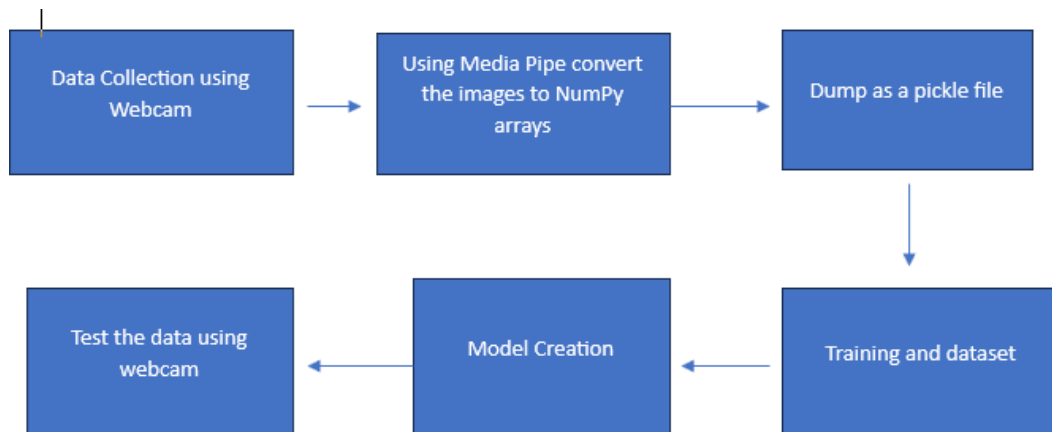

## 1. MODEL DESCRIPTION

### 1.1 MODULES:

- Data Collection
- Data Conversion
- Training the Dataset
- Test the Data

**Fig. 9.1. 21 3D hand landmarks localized by MediaPipe hand tracking model**

## 1.2 DATASET COLLECTION:

The first stage of this analysis is to collect the necessary data for training and evaluating the models. Using MediaPipe Holistic and OpenCV in conjunction with a webcam, we captured video data of individuals performing sign language gestures. MediaPipe Holistic provides pose, hand, and face landmark estimation, which assists in identifying sign language, hand and body movements.

The data will be collected in real-time using a predefined set of sign language gestures. The video data was not saved in order to conserve storage space. Instead, we simply stored an array of the extracted key elements from MediaPipe Holistic.

**Video Input:** MediaPipe Holistic accepts video from a camera or a previously recorded file.

**Pose Estimation:** The first step in using MediaPipe Holistic is to detect the person's pose within the videoframe. This entails locating important body components such as the head, shoulders, arms, hips, and legs. MediaPipe Holistic performs this task using the BlazePose machine learning model.

**Hand and Face Landmark Estimation:** Once the pose has been estimated, the next stage is to identify the facial and hand landmarks. MediaPipe Holistic employs distinct machine-learning models for the estimation of hand and visage landmarks. The face landmark model detects 468 key points on the visage, whereas the hand landmark model detects 21 key points on each hand.

**Integration of Key points:** After identifying the landmarks on the hands, face, and body, MediaPipe Holistic combines the key points to create a holistic representation of the individual in the video frame. Combining the key points into a single coordinated space enables accurate monitoring of the person's movements.

**Output:** MediaPipe Holistic generates a set of key points or landmarks representing the pose, hand, and face of the individual in the video frame.

## X.RESULT

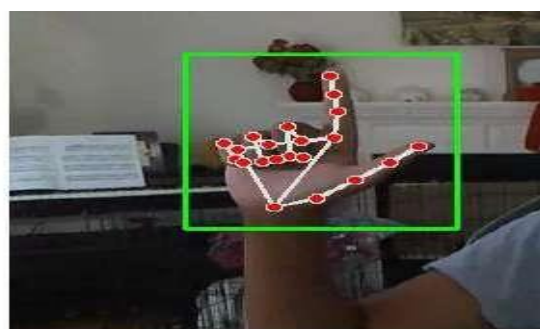
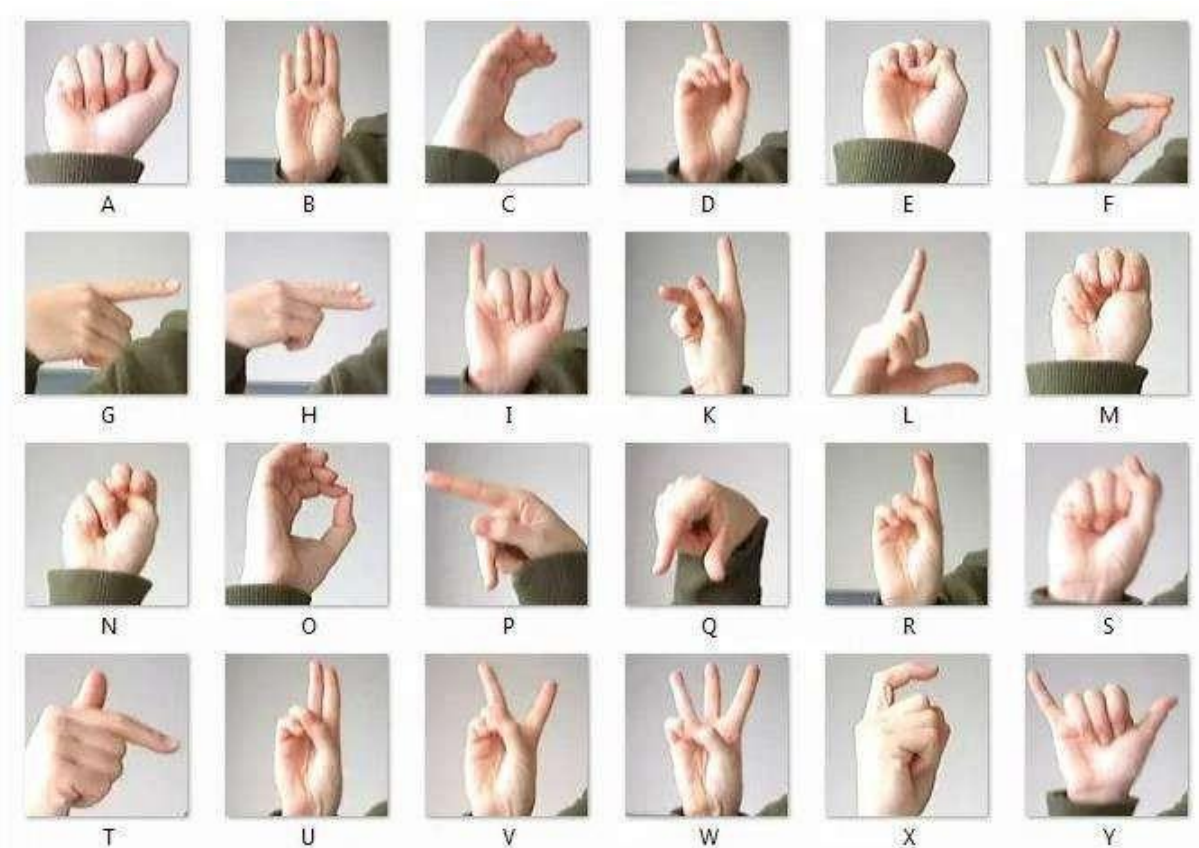
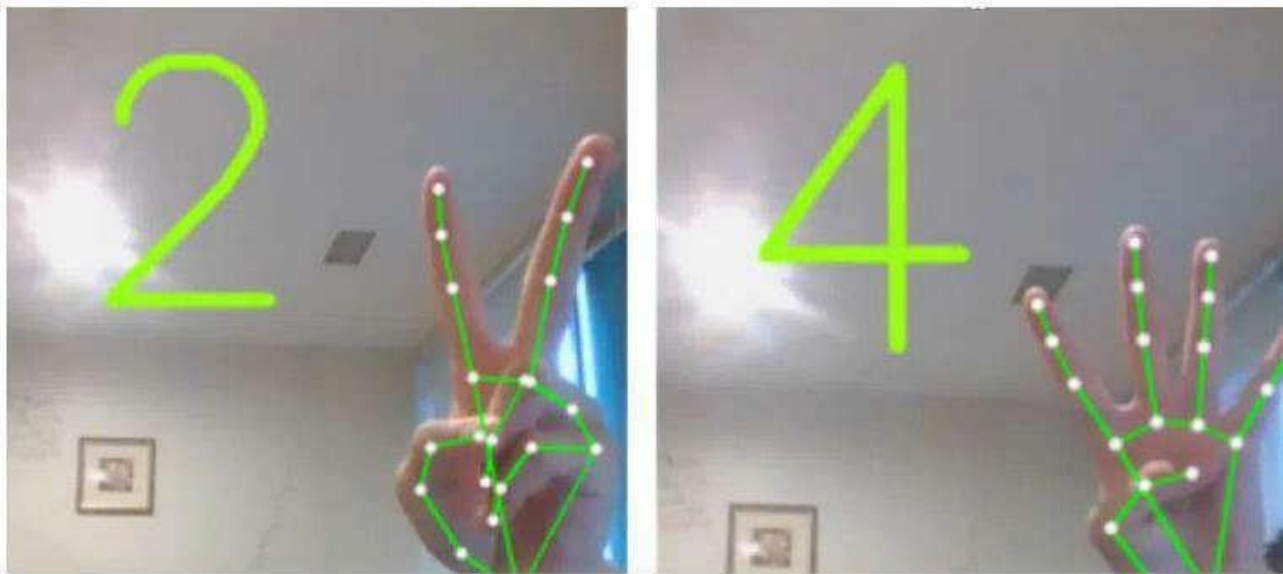

Image of Hand Annotations from Mediapipe, t

"Cropped image montage panel of various users and backgrounds for American Sign Language letters" from Sign Language MNIST

## XI. CONCLUSION AND FUTURE SCOPE

This research paper emphasizes the potential of technology-based solutions to improve communication and accessibility for the deaf and hard-of-hearing community in India, focusing on Indian Sign Language. However, there is still much work to be done to develop and deploy these technologies so that they can satisfy the needs of this community. Future research could examine the use of augmented reality (AR) and virtual reality (VR) technologies to enhance the acquisition and use of Indian Sign Language. AR and VR could provide a more immersive and interactive

experience for users, allowing them to practice and improve their sign language skills in a more engaging and effective manner.

Future research could also focus on improving the accuracy and dependability of sign language recognition systems, particularly for Indian Sign Language, which has its own grammar and lexicon. This may necessitate the development of new machine learning algorithms tailored to Indian Sign Language, as well as the improvement of data capture and annotation procedures to ensure that systems are trained on a diverse and representative set of signs.

In addition, the research could investigate the social and cultural factors that influence deaf and hard-of-hearing communities in India's adoption and utilization of sign language recognition systems. This could entail investigating the attitudes and perceptions of users toward these technologies, as well as the impact of societal and cultural barriers on their accessibility and effectiveness. Overall, sustained research and development in the field of technology-based solutions for Indian Sign Language have the potential to significantly improve the way these people live life and accessibility of India's deaf population.

This work attempts to provide a visual solution for the sign language recognition problem in the regional Indian language, where different sets of alphabets exist for each. A state-of-the-art methodology has been adapted to implement the solution using advanced tools like MediaPipe. Both real-time and static gestures have been tried to be recognized by training a self-generated 3D and 2D image dataset. The classification results claim that compared to other models in the literature, which require high computation power and longer training time, this approach of sign language recognition using the MediaPipe hand tracking solution is more effective and faster for classifying complex hand signs and gestures, including alphabets. Moreover, the implementation of MediaPipe also ensures accurate tracking of the hand movements with different motions in the finger phalanges and finger joint deviations. Also, due to its lightweight characteristics, the model becomes more robust and can be implemented over various computing devices with different computing power without losing speed and accuracy. This work can be further extended to include recognition of more signs from the Sign Language, including dynamic gestures involved in daily life communications. In addition, various deep learning techniques can be tested after implementing MediaPipe's hand tracking solution to increase the accuracy and efficiency of the model.

Our research paper addresses this issue by focusing on the creation of technology that is tailored to this community's requirements. We have discussed the two categories of signs used in sign language - static and gesture. In order to circumvent these constraints, we employed LSTM, which has proven effective at encoding temporal dependencies in sequences, whereas CNN proved to be effective for static signs. Thus, we have contributed to the development of more precise and effective models for SLR.

Finally, we emphasize the significance of developing systems that facilitate two-way communication. Our research paper contains a section on text/speech-to-sign language conversion, which is a crucial stage in the development of systems that support both modes of communication. By doing so, we can guarantee that the DHH community will not be left behind in the digital era and will be able to fully participate in society.

## REFERENCES

- [1] A. Z. Shukor, M. F. Miskon, M. H. Jamaluddin, F. bin Ali, M. F. Asyraf, M. B. bin Bahar and others. (2015) "A new data glove approach for Malaysian sign language detection," *Procedia Computer Science*, vol. 76, p. 60–67.
- [2] M. Mohandes, M. Deriche and J. Liu. (2014) "Image-based and sensor-based approaches to Arabic sign language recognition," *IEEE transactions on human-machine systems*, vol. 44, p. 551–557.
- [3] N. M. Kakoty and M. D. Sharma. (2018) "Recognition of sign language alphabets and numbers based on hand kinematics using a data glove," *Procedia Computer Science*, vol. 133, p. 55–62.
- [4] Z. A. Ansari and G. Harit. (2016) "Nearest neighbour classification of Indian sign language gestures using kinect camera," *Sadhana*, vol. 41, p. 161–182.
- [5] A. Das, S. Gawde, K. Suratwala and D. Kalbande. (2018) "Sign language recognition using deep learning on custom processed static gesture images," in *International Conference on Smart City and Emerging Technology (ICSCET)*.
- [6] C. Lugaresi, J. Tang, H. Nash, C. McClanahan, E. Uboweja, M. Hays, F. Zhang, C.-L. Chang, M. G. Yong, J. Lee and others. (2019) "Mediapipe: A framework for building perception pipelines," *arXiv preprint arXiv:1906.08172*.
- [7] A. K. Sahoo. (2021) "Indian sign language recognition using machine learning techniques," in *Macromolecular Symposia*.
- [8] J. Rekha, J. Bhattacharya and S. Majumder. (2011) "Shape, texture and local movement hand gesture features for indian sign language recognition," in *3rd international conference on trendz in information sciences & computing (TISC2011)*.

- [9] M. K. Bhuyan, M. K. Kar and D. R. Neog. (2011) "Hand pose identification from monocular image for sign language recognition," in 2011 IEEE International Conference on Signal and Image Processing Applications (ICSIPA).
- [10] N. Pugeault and R. Bowden. (2011) "Spelling it out: Real-time ASL fingerspelling recognition," in 2011 IEEE International conference on computer vision workshops (ICCV workshops).
- [11] C. Keskin, F. Kırac, Y. E. Kara and L. Akarun. (2013) "Real time hand pose estimation using depth sensors," in Consumer depth cameras for computer vision, Springer, p. 119–137.
- [12] A. Halder and A. Tayad. (2021) "Real-time vernacular sign language recognition using mediapipe and machine learning," Journal homepage: [www.ijrpr.com](http://www.ijrpr.com) ISSN, vol. 2582, p. 7421.
- [13] D. A. Kumar, A. S. C. S. Sastry, P. V. V. Kishore and E. K. Kumar. (2022) "3D sign language recognition using spatio temporal graph kernels," Journal of King Saud University-Computer and Information Sciences.
- [14] Z. Ren, J. Yuan and Z. Zhang. (2011) "Robust hand gesture recognition based on finger-earth mover's distance with a commodity depth camera," in Proceedings of the 19th ACM international conference on Multimedia
- [15] Yang, D.; Martinez, C.; Visuña, L.; Khandhar, H.; Bhatt, C.; Carretero, J. Detection and Analysis of COVID-19 in medical images using deep learning techniques. Sci. Rep. 2021, 11, 19638. [Google Scholar] [CrossRef] [PubMed]

# Unique Placement Web Portal for Students of All Colleges and Universities

**Dhamodharan K<sup>1</sup>, Mrs. Prema<sup>2</sup>**

PG Student, Department of Computer Applications,

Jaya Engineering College, Thiruninravur, Chennai, Tamil Nadu, India<sup>1</sup>.

Assistant Professor, Department of Computer Applications,

Jaya Engineering College, Thiruninravur, Chennai, Tamil Nadu, India<sup>2</sup>.

**ABSTRACT:** The Placement Management System is designed to streamline and enhance the process of student placements in educational institutions. It provides a comprehensive, digital solution for managing various activities related to student placements, including company registration, job postings, student applications, and interview scheduling. The system aims to facilitate better communication and coordination between students, placement officers, and recruiters. Key features include a centralized database for storing and managing student and company information, automated notifications, and real-time analytics. By leveraging this system, educational institutions can improve the efficiency and effectiveness of their placement processes, ensuring better job opportunities for students and a smoother recruitment experience for companies.

**KEYWORDS:** PHP, JavaScript, Database MYSQL, Apache Server, Myphpadmin, Xampp Embedded System Software.

## I. INTRODUCTION.

In today's competitive job market, the process of securing placements for students is a critical function of educational institutions. The Placement Management System (PMS) addresses the complexities and challenges of managing placement activities by offering a comprehensive digital solution. Traditional placement processes often involve significant manual effort, coordination challenges, and communication barriers, leading to inefficiencies and missed opportunities. PMS centralizes data and provides intuitive tools for managing placements, enhancing the experience for students, placement officers, and recruiters. Key functionalities include company registration, job postings, student applications, resume management, interview scheduling, and real-time analytics. By streamlining and automating the placement process, PMS ensures a more organized, transparent, and efficient experience, facilitating better communication, reducing administrative burdens, and providing actionable insights to improve placement outcomes. Ultimately, PMS empowers institutions to better prepare students for the job market, ensuring access to the best opportunities and a smooth transition into professional careers.

## II. PROBLEM STATEMENT

The traditional placement process in educational institutions faces significant challenges, including extensive manual work, coordination issues, inefficient data management, and lack of transparency, making it difficult for students to track their application status and receive timely notifications. As the number of students and recruiters increases, the process struggles to scale, leading to delays and reduced service quality. Moreover, traditional methods lack actionable insights and analytics, complicating decision-making for placement officers. The Placement Management System (PMS) addresses these issues by centralizing data, automating workflows, and enhancing communication, thereby improving the efficiency, transparency, and effectiveness of the placement process, ensuring better outcomes for students and recruiters.

## III. RELATED WORK

Various systems have been developed to address placement management challenges in educational institutions. Traditional methods rely heavily on manual processes, leading to inefficiencies and errors. Some institutions use generic tools like spreadsheets and email, which lack integration and automation. Advanced systems like TPO and PlacePro offer specialized features but can be expensive and complex to implement. Additionally, open-source solutions like Moodle's placement modules provide flexibility but require significant customization and technical expertise. The Placement Management System (PMS) aims to combine the best features of these approaches, offering an affordable, integrated, and user-friendly solution tailored to the specific needs of educational institutions.

#### **IV. PROPOSED SYSTEM(METHODOLOGY)**

The Placement Management System (PMS) is designed to address the inefficiencies and challenges associated with traditional placement processes in educational institutions. The system aims to provide a comprehensive, automated, and user-friendly platform that centralizes all placement-related activities, ensuring a seamless experience for students, placement officers, and recruiters.

##### **Centralized Data Management**

The PMS will implement a centralized database to store and manage all relevant information, including student profiles, company details, job postings, and placement records. This database will ensure that data is consistent, up-to-date, and easily accessible to authorized users. By centralizing data, the system eliminates the need for disparate spreadsheets and manual record-keeping, significantly reducing the risk of errors and data loss.

##### **Automated Workflows**

One of the core features of the PMS is the automation of key workflows. This includes:

- **Student Applications:** Students can browse job postings and apply online. Their applications, along with their resumes, are automatically submitted to the relevant companies.
- **Resume Management:** The system allows students to upload and update their resumes, which are then stored in the database for easy access by placement officers and recruiters.
- **Interview Scheduling:** The PMS automates the scheduling of interviews, taking into account the availability of students, placement officers, and recruiters. Automated reminders and notifications ensure that all parties are informed of upcoming interviews and any changes in the schedule.
- **Notification System:** Automated notifications keep students informed about new job postings, application deadlines, interview schedules, and placement results. This ensures that students receive timely updates and reduces the likelihood of missed opportunities.

##### **Secure Login and Role-Based Access**

The system will feature a secure login mechanism with role-based access controls. This ensures that only authorized users can access specific features and data. For instance:

- **Students:** Can view and apply for job postings, upload and update resumes, and track their application status.
- **Placement Officers:** Can manage job postings, view and evaluate student applications, schedule interviews, and generate placement reports.
- **Recruiters:** Can post job openings, review student applications, schedule and conduct interviews, and provide feedback.

##### **Real-Time Analytics and Reporting**

The PMS will include robust analytics and reporting tools to provide placement officers with real-time insights into the placement process. Key metrics such as the number of applications, interview schedules, placement rates, and company participation can be tracked and analyzed. These insights enable placement officers to assess the effectiveness of their strategies, identify areas for improvement, and make informed decisions to enhance the placement process.

##### **Enhanced Communication**

Effective communication is crucial for a successful placement process. The PMS will facilitate better communication between students, placement officers, and recruiters through integrated messaging and notification systems. This ensures that all stakeholders are kept informed and can easily coordinate their activities.

##### **Scalability and Flexibility**

The system is designed to scale with the growing needs of educational institutions. Whether dealing with a small batch of students or a large cohort, the PMS can handle increased data and user load without compromising performance. Additionally, the system is flexible enough to accommodate various types of placements, including internships, full-time jobs, and campus recruitments.

##### **User-Friendly Interface**

A user-friendly interface ensures that all users, regardless of their technical proficiency, can navigate the system with ease. Intuitive dashboards, clear navigation menus, and helpful tooltips enhance the overall user experience, reducing the learning curve and encouraging widespread adoption of the system.

### Implementation and Integration

The PMS will be developed using modern web technologies to ensure reliability, security, and performance. It will be designed to integrate with existing systems used by educational institutions, such as student information systems and email servers, to provide a seamless experience.

### Testing and Deployment

Before deployment, the PMS will undergo rigorous testing to identify and resolve any issues. This includes functional testing, performance testing, security testing, and user acceptance testing. Once tested and refined, the system will be deployed in a phased manner, ensuring minimal disruption to ongoing placement activities. In summary, the Placement Management System aims to revolutionize the placement process in educational institutions by providing a centralized, automated, and user-friendly platform. By addressing the key challenges of traditional placement methods, the PMS ensures greater efficiency, transparency, and effectiveness, ultimately leading to better outcomes for students and recruiters.

### Flow Chart:

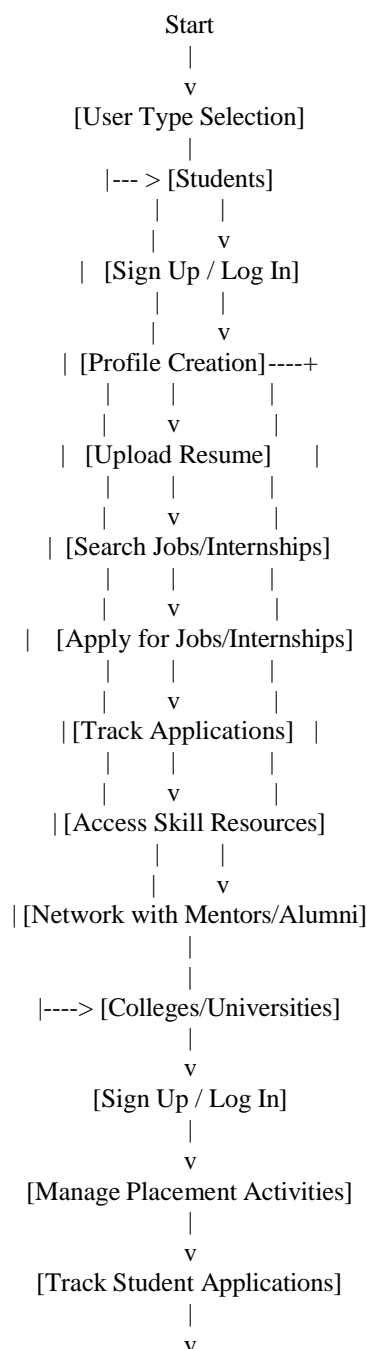

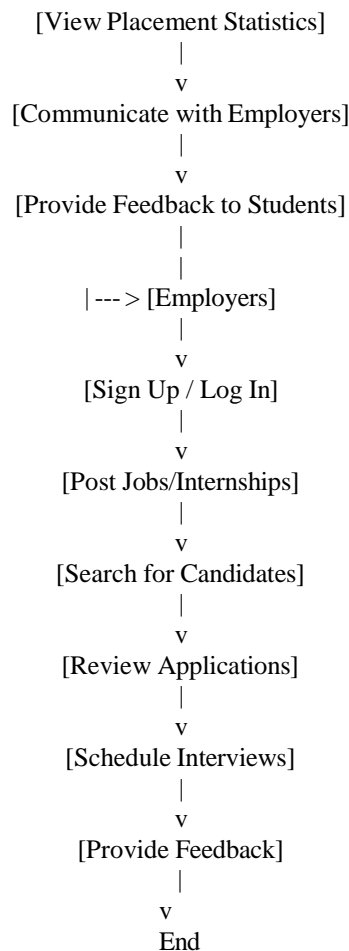

#### **Workflow:**

1. **Student Registration:** A student registers on the PMS by filling out a form with their details. PHP processes the form data and inserts it into the MySQL database.
2. **Job Application:** The student applies for a job by selecting from available listings. PHP retrieves job listings from MySQL, displays them to the student, and processes the application when submitted.
3. **Interview Scheduling:** An administrator or company schedules an interview. PHP updates the relevant records in MySQL to reflect the scheduled interview and notifies the student.
4. **Data Retrieval:** When a student or company logs in, PHP queries MySQL to retrieve relevant data (e.g., job applications, interview schedules) and displays it in the user interface.
5. **System Updates:** Administrators can manage job postings, update student profiles, and track application statuses through the PMS. PHP handles these updates and modifies the data in MySQL accordingly. By effectively integrating PHP and MySQL with the hardware infrastructure (server and client devices), the Placement Management System can manage and streamline the placement process, making it more efficient for all users involved.

### **V. SOFTWARE AND HARDWARE INTERFACE**

A Placement Management System (PMS) implemented with PHP and MySQL, the software and hardware interfaces work together to manage various aspects of student placement processes, such as job applications, interview scheduling, and company details. Here's a breakdown of how these components interact:

#### **Software Interface:**

##### **1. PHP (Hypertext Preprocessor):**

- **Server-side Scripting:** PHP handles the logic for user interactions, such as student registrations, application submissions, interview scheduling, and more.
- **CRUD Operations:** PHP scripts perform Create, Read, Update, and Delete (CRUD) operations on the data stored in the MySQL database. For instance, PHP can add new job listings, update student profiles, or delete outdated job applications.

- Forms and Validation: PHP processes forms submitted by users (students, companies, and administrators) and validates the input to ensure data integrity.

## **2. MySQL:**

- Database Management: MySQL stores all the data for the PMS, including student profiles, job listings, company details, and application statuses.
- Query Processing: SQL queries are used to retrieve data (e.g., fetch available job listings), update records (e.g., mark an application as "interview scheduled"), or perform other database operations.
- Schema Design: The database schema typically includes tables for students, companies, job postings, interviews, and application records, with relationships between these tables to manage the data effectively.

## **3. Integration:**

- PHP and MySQL Interaction: PHP scripts use MySQL functions (such as mysqli or PDO) to execute SQL queries and manage data. For example, a PHP script might query the database to list job openings or update a student's application status.

## **Hardware Interface:**

### **1. Server:**

- **Hosting Environment:** The server hosts the PHP application and MySQL database. It processes requests from users and runs PHP scripts that interact with the database.
- **Processing Power:** The server needs sufficient processing power and memory to handle multiple requests simultaneously and perform database operations efficiently.

### **2. Client Devices:**

- **User Access:** Students, companies, and administrators access the PMS through web browsers on various devices (desktops, laptops, tablets, smartphones). They interact with the system by submitting forms, viewing job postings, and managing applications.
- **Browser Compatibility:** The PMS should be compatible with different web browsers to ensure all users have a consistent experience.

### **3. Networking:**

- **Internet Connection:** A stable internet connection is essential for accessing the PMS from client devices. The server needs to be accessible over the internet or within a private network, depending on the deployment scenario.
- **Data Transmission:** HTTP/HTTPS protocols are used to transmit data between the client devices and the server, ensuring secure and reliable communication.

## **VI. CONCLUSION AND FUTURE WORK**

In conclusion, a Placement Management System (PMS) built with PHP and MySQL provides a comprehensive and efficient solution for managing the intricacies of student placement. By leveraging PHP for server-side scripting and MySQL for database management, the system streamlines operations for students, companies, and administrators. For students, it offers an organized platform for job searching, application tracking, and interview scheduling, while companies benefit from an efficient way to post job openings, review applications, and manage recruitment processes. Administrators can centrally manage student profiles, job listings, and application statuses, enhancing efficiency through automation and real-time updates. The centralized storage and easy retrieval of data through MySQL ensure that large volumes of information are managed securely and effectively. The system's scalable architecture and web-based interface provide adaptability and accessibility, making it suitable for institutions of varying sizes. Overall, the combination of PHP and MySQL supports a robust, scalable, and user-friendly platform that enhances the placement experience for all stakeholders involved.

## **REFERENCES**

- [1]. <https://ieeexplore.ieee.org/document/9424812>
- [2]. <https://ieeexplore.ieee.org/document/9431908>
- [3]. <https://ieeexplore.ieee.org/document/9212>
- [4]. <https://www.ijert.org/research/online-training-and-placement-management-system-IJERTCONV4IS22035.pdf>
- [5]. <https://yello.co/blog/campus-recruitment/>

# Machine Learning for Sales Prediction in Big Mart

**Giriprasanth G<sup>1</sup>, Prof. Dr.D.Balasubramanian<sup>2</sup>**

PG Student, Department of Computer Applications,

Jaya Engineering College, Thiruninravur, Chennai, Tamil Nadu, India<sup>1</sup>.

Professor & Head, Department of Computer Applications,

Jaya Engineering College, Thiruninravur, Chennai, Tamil Nadu, India<sup>2</sup>.

**ABSTRACT:** Big Mart is a big supermarket chain, with stores all around the country and its current board set out a challenge to all Data Scientist out there to help them create a model that can predict the sales, per product, for each store to give accurate results. Big Mart has collected sales data from Kaggle, for various products across different stores in different cities. With this information the corporation hopes we can identify the products and stores which play a key role in their sales and use that information to take the correct measures to ensure success of their business.

**KEYWORDS:** Machine Learning, Gradient Boosting, Predictive Analytics, Sales Prediction.

## I.INTRODUCTION

Sales prediction is a vital aspect of the retail industry, playing a pivotal role in optimizing inventory management, supply chain operations, and maximizing revenue. Accurate sales forecasting allows retailers, such as Big Mart, to anticipate consumer demand and make informed decisions regarding stock replenishment, marketing strategies, and pricing. In recent years, the application of machine learning techniques has shown promising results in enhancing sales prediction accuracy. This research paper presents a comprehensive study on sales prediction in Big Mart using machine learning algorithms. By leveraging a diverse set of regression algorithms, including Linear Regression, Decision Trees, Random Forests, Gradient Boosting, and Neural Networks, we aim to identify the most precise and robust model for sales prediction. Data preprocessing is a crucial step in any predictive modeling task, and this study addresses various aspects of data cleaning and transformation to ensure the quality and reliability of the dataset. Additionally, feature selection techniques are applied to identify the most significant predictors for sales prediction, which helps in reducing computational complexity and improving model performance. To evaluate the performance of each algorithm, we employ standard evaluation metrics such as Mean Squared Error (MSE), Root Mean Squared Error (RMSE), and R-squared (R<sup>2</sup>). These metrics provide a quantitative assessment of the model's accuracy and predictive capabilities. By comparing the results of each algorithm, we can determine which approach is most suitable for accurate sales prediction in the Big Mart context. The practical implications of our research findings are of great significance to the retail industry. Retailers can utilize the insights gained from this study to optimize their business operations, improve inventory management, and enhance overall performance. Additionally, the implementation of accurate sales prediction models can lead to better resource allocation and customer satisfaction, ultimately contributing to increased profitability and competitive advantage in the retail market.

## II. PURPOSE

The paper aims to review and analyze various Machine Learning algorithms and methodologies that can be applied to predict sales in a retail setting. It will explore regression, time series analysis, and other relevant techniques to identify the most suitable approach for sales prediction in BigMart.

### III. PROCESSFLOW

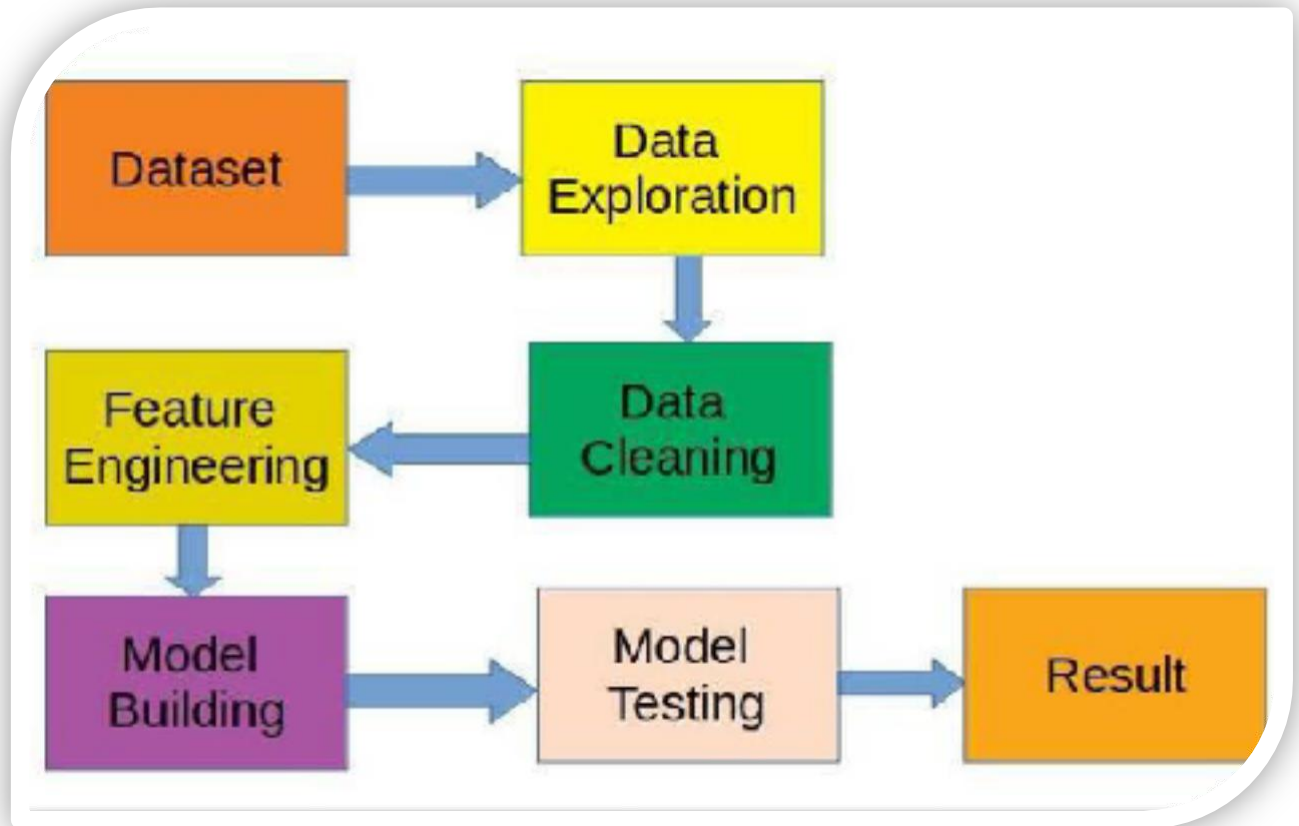

#### Introduction to Dataset:

For this research paper, the dataset used for sales prediction in Big Mart was obtained from Kaggle, a popular platform for data science and machine learning competitions. The dataset is typically provided as a CSV file and contains historical salesdata and related information for various products in the BigMart stores.

	Item_Identifier	Item_Weight	Item_Fat_Content	Item_Visibility	Item_Type	Item_MRP	Outlet_Identifier	Outlet_Establishment_Year	Outlet_Size	Outlet_Location
0	FDA15	9.30	Low Fat	0.016047	Dairy	249.8092	OUT049	1999	Medium	
1	DRC01	5.92	Regular	0.019278	Soft Drinks	48.2692	OUT018	2009	Medium	
2	FDN15	17.50	Low Fat	0.016760	Meat	141.6180	OUT049	1999	Medium	
3	FDX07	19.20	Regular	0.000000	Fruits and Vegetables	182.0950	OUT010	1998	NaN	
4	NCD19	8.93	Low Fat	0.000000	Household	53.8614	OUT013	1987	High	

Fat_Content	Item_Visibility	Item_Type	Item_MRP	Outlet_Identifier	Outlet_Establishment_Year	Outlet_Size	Outlet_Location_Type	Outlet_Type	Item_Outlet_Sales
Low Fat	0.016047	Dairy	249.8092	OUT049	1999	Medium	Tier 1	Supermarket Type1	3735.1380
Regular	0.019278	Soft Drinks	48.2692	OUT018	2009	Medium	Tier 3	Supermarket Type2	443.4228
Low Fat	0.016760	Meat	141.6180	OUT049	1999	Medium	Tier 1	Supermarket Type1	2097.2700
Regular	0.000000	Fruits and Vegetables	182.0950	OUT010	1998	NaN	Tier 3	Grocery Store	732.3800
Low Fat	0.000000	Household	53.8614	OUT013	1987	High	Tier 3	Supermarket Type1	994.7052

### Data Cleaning:

Data cleaning involves the essential task of preparing data for analysis by addressing issues like incomplete, incorrect, irrelevant, duplicated, or improperly formatted data. In the training dataset in the data, there are 976 rows with missing "Item Weight" values and 1606 rows with missing "Outlet\_Size" values, as shown below .To handle these missing values appropriately,a method has been applied where numerical columns are filled with their respective mean values, while categorical columns are filled with their respective mode values. This ensures that the missing values are replaced with representative values based on the column type, maintaining the integrity of the data for further analysis.

```
Item_Identifier      0
Item_Weight          2926
Item_Fat_Content      0
Item_Visibility       0
Item_Type            0
Item_MRP             0
Outlet_Identifier     0
Outlet_Establishment_Year  0
Outlet_Size          4820
Outlet_Location_Type  0
Outlet_Type           0
Item_Outlet_Sales    0
dtype: int64
```

### Feature Engineering :

Feature engineering is a critical step in the data analysis process where new features are created or existing ones are transformed to improve the performance of machine learning models. This step helps in extracting valuable information from the data and making it more suitable for the modeling process.

### Data Pre-Processing Module:

The dataset used is Big Mart sales result and there are total 9 attributes such as Item Type, item\_ MRP, Item\_ fat\_ content, Outlet\_size, Outlet\_ type, Item\_ weight, Item\_ visibility, Outlet\_ Establishment \_Year, Outlet\_ Location \_Type. Item Outlet Sales is the target variable and the other remaining attributes are independent variable. The pre-processing of data is a method for preparing and adapting raw data to a model of learning. This is the first and significant step to construct a machine learning model. Real-world data generally contain noise, missing values and may not be used in an unusable format especially for machine learning models.

### Model Building:

Model building is the process of creating a predictive machine learning model using a prepared dataset. It involves selecting an appropriate algorithm, splitting the data into training and testing sets, training the model on the training data, evaluating its performance on the testing data, and optimizing its hyper parameters for better results. The goal is to build an accurate and reliable model that can make predictions on new, unseen data with good generalization capabilities.

```
from sklearn.ensemble import GradientBoostingRegressor

model = GradientBoostingRegressor()
model.fit(x_train, y_train)

y_pred = model.predict(x_test)
print(y_pred)

print("RMSE :", np.sqrt(((y_test - y_pred)**2).sum()/len(y_test)))
```

### Model Saving:

Model saving is the process of persisting a trained machine learning model to a file so that it can be reused for making predictions on new data without having to retrain the model every time. This is essential for deploying the model in real world applications. The model is typically saved in a standardized format that allows easy loading and use in different programming environments.

## IV. RESULTS

9.30	
Enter Item Weight	
Regular	
44	
Enter Item Visibility	
Seafood	
346	
Enter Item MRP	
1999	
Outlet Establishment Year (YYYY)	
High	
Tier 3	
Supermarket Type1	
Submit	Reset

## V. CONCLUSION

This research paper explored the application of Machine Learning for sales prediction in Big Mart, aiming to address the increasing demand for accurate forecasting in retail environments.

## REFERENCES

1. Ching Wu Chu and Guoqiang Peter Zhang, "A comparative study of linear and nonlinear models for aggregate retails sales forecasting", Int. Journal Production Economics, vol. 86, pp. 217- 231, 2003.
2. Wang, Haoxiang. "Sustainable development and management in consumer electronics using soft computation." Journal of Soft Computing Paradigm (JSCP) 1, no. 01 (2019): 56.- 2.
3. Suma, V., and ShavigeMalleshwara Hills. "Data Mining based Prediction of Demand in Indian Market for Refurbished Electronics."Journal of Soft Computing Paradigm (JSCP) 2, no. 02 (2020): 101- 110
4. Giuseppe Nunnari, Valeria Nunnari, "Forecasting Monthly Sales Retail Time Series: A Case Study", Proc. of IEEE Conf. on Business Informatics (CBI), July 2017.
5. <https://halobi.com/blog/sales-forecasting-five-uses/>.
6. Zone-Ching Lin, Wen-Jang Wu, "Multiple Linear Regression Analysis of the Overlay Accuracy Model Zone", IEEE Trans. On Semiconductor Manufacturing, vol.12, no.2, pp.229–237, May 1999.
7. O. Ajao Isaac, A. Abdullahi Adedeji, I. Raji Ismail, "Polynomial Regression Model of Making Cost Prediction In Mixed Cost Analysis", Int. Journal on Mathematical Theory and Modeling, vol. 2, no. 2, pp. 14 –23, 2012.
8. C. Saunders, A. Gammerman and V. Vovk, "Ridge Regression Learning Algorithm in Dual Variables", Proc. of Int. Conf. on Machine Learning, pp.515 – 521, July 1998. IEEE TRANSACTIONS ON INFORMATION THEORY, VOL.56, NO.7, JULY 2010 3561.
9. "Robust Regression and Lasso". Huan Xu, Constantine Caramanis, Member, IEEE, and Shie Mannor, Senior Member, IEEE. 2015 International Conference on Industrial Informatics-Computing Technology, Intelligent Technology, Industrial Information Integration."An improved Adaboost algorithm based on uncertain functions". ShuXinqing School of Automation Wuhan University of Technology. Wuhan, China Wang Pan School of the Automation Wuhan University of Technology Wuhan, China.
10. XinqingShu, PanWang, "An Improved Adaboost Algorithm based on Uncertain Functions", Proc. of Int. Conf. on Industrial Informatics – Computing Technology, Intelligent Technology, Industrial Information Integration, Dec. 2015.
11. A.S. Weigend and N. A. Gershenfeld, "Time series prediction: Forecasting the future and understanding the past", Addison-Wesley, 1994.
12. N. S. Arunraj, D. Ahrens, A hybrid seasonal autoregressive integrated moving average and quantile regression for daily food sales forecasting, Int. J. Production Economics 170 (2015) 321-335 P
13. D. Fantazzini, Z. Toktamysova, Forecasting German car sales using Google data and multivariate models, Int. J. Production Economics 170 (2015) 97-135.
14. X. Yua, Z. Qi, Y. Zhao, Support Vector Regression for Newspaper/Magazine Sales Forecasting, Procedia Computer Science 17 ( 2013) 1055–1062.
15. E. Hadavandi, H. Shavandi, A. Ghanbari, An improved sales forecasting approach by the integration of genetic fuzzy systems and data clustering: a Case study of the printed circuit board, Expert Systems with Applications 38 (2011) 9392–9399.
16. P. A. Castillo, A. Mora, H. Faris, J.J. Merelo, P. Garcia Sanchez, A.J. Fernandez-Ares, P. De las Cuevas, M.I. Garcia-Arenas, Applying computational intelligence methods for predicting the sales of newly published books in a real editorial business management environment, Knowledge-Based Systems 115 (2017) 133-151.
17. R. Majhi, G. Panda and G. Sahoo, "Development and performance evaluation of FLANN based model for forecasting of stock markets". Expert Systems with Applications, vol.36, issue3, part2, pp.6800-6808, April 2009.
18. Pei Chann Chang and Yen-Wen Wang, "Fuzzy Delphi and back propagation model for sales forecasting in PCB industry", Expert systems with applications, vol. 30, pp. 715-726, 2006.
19. R. J. Kuo, Tung Lai HU and ZhenYao Chen "application of radial basis function neural networks for sales forecasting", Proc. Of Int. Asian Conference on Informatics in control, automation, and robotics, pp. 325- 328, 2009.
20. R. Majhi, G. Panda, G. Sahoo, and A. Panda, "On the development of Improved Adaptive Models for Efficient Prediction of Stock Indices using Clonal-PSO (CPSO) and PSO Techniques", International Journal of Business Forecasting and Market Intelligence, vol. 1, no. 1, pp.50-67, 2008.
21. Suresh K and Praveen O, "Extracting of Patterns Using Mining Methods Over Damped Window," 2020 Second International Conference on Inventive Research in Computing Applications (ICIRCA), Coimbatore, India, 2020, pp. 235-241, DOI:10.1109/ICIRCA48905.2020.9182893.
22. Shobha Rani, N., Kavyashree, S., & Harshitha, R. (2020). Object Detection in Natural Scene Images Using Thresholding Techniques. Proceedings of the International Conference on Intelligent Computing and Control Systems, ICICCS 2020, Icccs, 509–515.
23. <https://www.kaggle.com/brijbhushannanda1979/bigmart-sales-data>.

# Android Malware Prediction using Machine Learning Algorithms

Mithun M<sup>1</sup>, Mrs. Prema<sup>2</sup>

PG Student, Department of Computer Applications,

Jaya Engineering College, Thiruninravur, Chennai, Tamil Nadu, India<sup>1</sup>.

Assistant Professor, Department of Computer Applications,

Jaya Engineering College, Thiruninravur, Chennai, Tamil Nadu, India<sup>2</sup>.

**ABSTRACT:** With the exponential growth in mobile device usage, particularly Android smartphones, the threat landscape for malware has also expanded significantly. Traditional signature-based approaches are becoming inadequate to combat the evolving nature of Android malware. Machine learning (ML) algorithms have emerged as promising tools for enhancing Android malware detection and protection due to their ability to analyze patterns and behaviors beyond static signatures. This journal aims to explore and evaluate various machine learning techniques applied to Android malware detection, highlighting their effectiveness, challenges, and future directions.

**KEYWORDS:** Android malware, machine learning, detection techniques, feature extraction, classification algorithms

## I.INTRODUCTION

### Problem Statement:

Current methods for detecting and predicting Android malware using machine learning face challenges such as high false positive rates and scalability issues. These issues stem from the rapid evolution of malware variants and the diverse behaviors exhibited by Android applications.

### Importance:

Addressing this problem is crucial for enhancing cybersecurity on Android devices, which are widely used and vulnerable to malware threats. Effective detection can mitigate risks such as data breaches, financial losses, and privacy violations.

### Objectives:

Develop a robust framework for Android malware prediction.

Improve detection accuracy and scalability on diverse datasets of Android applications.

Investigate novel feature extraction techniques and evaluate machine learning algorithms (e.g., deep learning, ensemble methods) for better performance.

### Overview of Android malware proliferation:

#### 1. Rapid Increase in Android Malware:

Android's popularity has attracted diverse threats like spyware, ransomware, and trojans.

Traditional methods struggle against new malware variants.

#### 2. Role of Machine Learning (ML):

ML analyzes data to detect patterns indicating malicious behavior.

Behavioral analysis identifies anomalies in app behavior, system interactions, and network traffic.

#### 3. Advantages of ML for Android Malware Detection:

Adaptability: ML adapts to new threats with continuous learning, effective against zero-day attacks. Improved

Accuracy: Higher detection rates and fewer false positives than traditional methods.

Real-Time Detection: Some ML models offer immediate detection and response capabilities.

#### 4. Challenges and Considerations:

Data Privacy: Privacy concerns arise due to ML's reliance on large datasets.

Performance Optimization: ML implementation on mobile devices requires efficient algorithms.

Evasion Techniques: Ongoing research needed to counter evasion tactics by malware developers.

#### 5. Future Directions:

Improve explainability of ML models for transparency and trust.

Integrate ML with technologies like blockchain for enhanced security.

Research hybrid approaches combining ML with traditional security measures

#### Limitations of traditional signature-based detection:

##### 1. Inability to Detect Zero-Day Attacks:

Signature-based systems rely on known malware signatures and cannot detect new, previously unseen threats (zero-day attacks) until a signature is created.

##### 2. Limited Effectiveness Against Polymorphic Malware:

Polymorphic malware can change its code or appearance, making it challenging for signature-based detection to keep up without frequent updates.

##### 3. Dependency on Regular Updates:

Signature databases require constant updates to include new malware signatures, leaving a gap between new malware emergence and signature deployment.

##### 4. High False Negative Rates:

Variants that slightly differ from known signatures may evade detection, leading to false negatives and leaving systems vulnerable.

##### 5. Inefficiency with Large Data Volumes:

Managing extensive signature databases becomes resource-intensive as malware volume grows, impacting detection speed and system performance.

##### 6. Difficulty Detecting Advanced Threats:

Modern malware employs sophisticated techniques (e.g., encryption, obfuscation) that can evade static signature checks, limiting detection capabilities.

##### 7. Lack of Contextual Awareness:

Signature-based detection lacks the ability to analyze behaviors beyond predefined patterns, missing nuanced indications of malicious activity.

#### Importance and relevance of machine learning in malware detection:

1. Adaptability: Learns from data to detect new and evolving malware, crucial for zero-day attacks and polymorphic threats.

2. Behavioral Analysis: Identifies abnormal patterns indicating malware, such as unauthorized data access or unusual network behavior.

3. Improved Accuracy: Utilizes advanced algorithms (e.g., neural networks, SVM) for precise detection, reducing false positives and negatives.

4. Real-Time Detection: Provides immediate threat identification and response, vital for preventing widespread damage.

5. Scalability: Efficiently handles large data volumes, making it suitable for complex networks and diverse endpoints.

6. Advanced Threat Detection: Detects sophisticated evasion tactics like code obfuscation and polymorphism beyond traditional signatures.

7. Enhanced Security: Continuously learns and adapts to new threats, bolstering overall cybersecurity defenses.

#### Dataset:

This study relied entirely on data provided by the Canadian Institute for Cybersecurity. The collection has many data files that include log data for various types of malware. These recovered log features may be used to train a broad variety of models. Approximate 51 distinct malware families were found in the samples. More than 17,394 data points from different locations were included; the dataset had 279 columns and 17,394 rows.

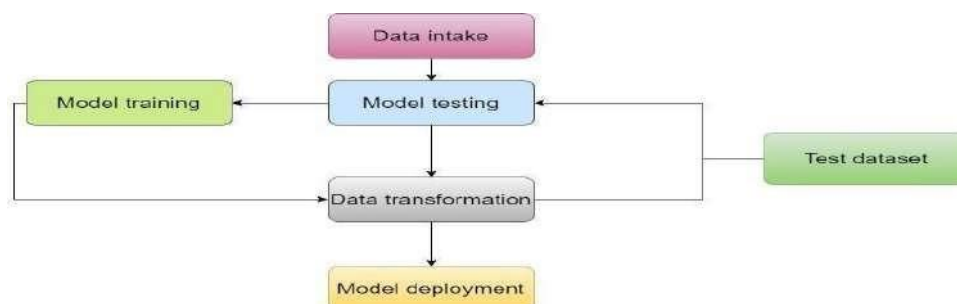

**Workflow process illustration.**

### Pre-Processing

Data were stored in the file system as binary code, and the files themselves were unprocessed executables. We prepared them in advance of our research. Unpacking the executables required a protected environment, or virtual machine (VM). Machine Learning Techniques for Android Malware Detection

### Feature Extraction Methods:

#### 1. Static Analysis Features:

Permissions: Examines requested permissions for indications of malicious behavior.

Manifest Analysis: Parses AndroidManifest.xml for component interactions.

API Calls: Analyzes application's API usage for suspicious operations.

#### 2. Dynamic Analysis Features:

Behavioral Patterns: Monitors runtime behavior for anomalies.

System Calls: Tracks system calls for malicious actions like file modifications or network access.

Network Traffic: Scrutinizes network communications for signs of malicious intent.

#### 3. Code and Metadata Analysis:

Code Structure: Evaluates code integrity and presence of obfuscation.

Metadata Examination: Verifies application authenticity through APK metadata.

#### 4. Feature Selection and Engineering:

Dimensionality Reduction: Reduces data complexity with techniques like PCA.

Feature Engineering: Creates new features to enhance model discrimination.

#### 5. Natural Language Processing (NLP) Techniques:

Permission-Based Analysis: Applies NLP to permission descriptions for insights.

These methods are critical for preparing data that machine learning models use to distinguish between benign and malicious Android applications effectively.

### Classification Algorithms:

1. Logistic Regression: Predicts probabilities using a logistic function, suitable for binary classification.

2. Decision Trees: Recursive partitioning of data into subsets based on features, forming a tree-like structure for decision-making.

3. Random Forest: Ensemble method using multiple decision trees to improve accuracy and robustness.

4. Support Vector Machines (SVM): Constructs hyperplanes in high-dimensional spaces to separate classes with maximum margin.

5. Naive Bayes: Probabilistic classifier assuming independence between features, effective for text classification.

6. K-Nearest Neighbors (KNN): Classifies data points based on majority vote from nearest neighbors in feature space.

7. Gradient Boosting Machines (GBM): Builds sequential trees, learning from errors of predecessors to improve predictions.

8. Neural Networks: Deep learning models with interconnected layers for complex tasks like image or text classification.

9. Ensemble Methods: Combine multiple classifiers (e.g., Bagging, Boosting) to enhance prediction accuracy and stability.

These algorithms offer diverse approaches to classifying data based on their characteristics, making them adaptable to various machine learning tasks.

### Logistic Regression:

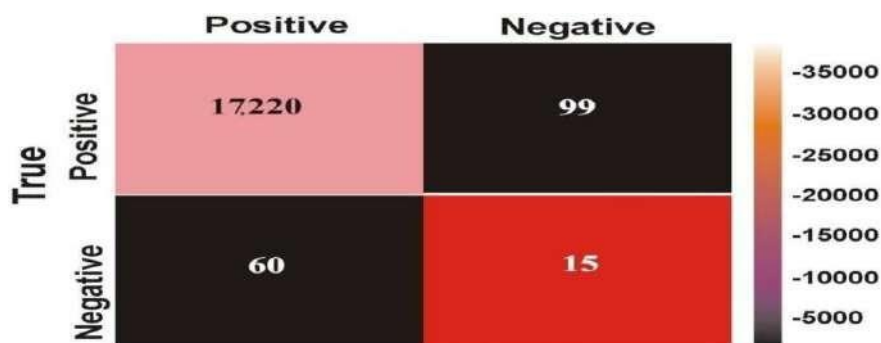
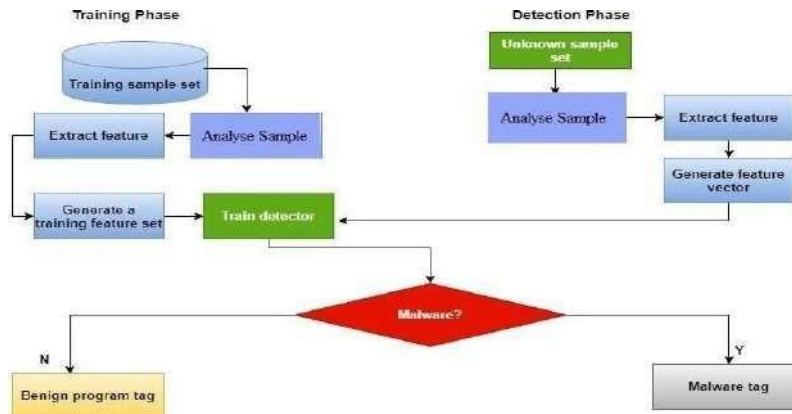

Figure Illustrates that DT had the highest accuracy (99%) and TPR (99.07%), and that FPR had the lowest accuracy (2.01%). It is clear from the confusion matrix that Confusion Matrix.

## II.METHODOLOGY

This research paper introduces the various steps and components of a typical machine learning workflow for malware detection and classification, explores the challenges and limitations of such a workflow, and assesses the most recent innovations and trends in the field, with an emphasis on deep learning techniques. The proposed research methodology of this research study is provided below To provide a more complete understanding of the proposed machine learning method for malware detection,

**ML Malware Prediction Method.**

### Case Studies and Implementations

#### 1. Image Recognition and Classification:

-Case Study: Deep Learning models like Convolutional Neural Networks (CNNs) have been pivotal in image classification tasks. For example, applications in medical imaging for diagnosing diseases from X-ray or MRI scans.

-Implementation: Google's Inception model, used in Google Photos for image recognition, categorizes images into various classes automatically.

#### 2. Natural Language Processing (NLP):

-Case Study: Sentiment analysis and text classification using techniques such as Recurrent Neural Networks (RNNs) and Transformers. Applications include social media sentiment analysis and customer feedback analysis.

-Implementation: OpenAI's GPT models for generating human-like text and understanding context in natural language.

#### 3. Recommendation Systems:

Case Study: Collaborative filtering and content-based recommendation systems for personalized recommendations in e-commerce, streaming services, and social media platforms.

Implementation: Netflix's recommendation engine uses machine learning to suggest movies and TV shows based on user preferences and viewing history.

#### 4. Healthcare and Medical Diagnostics:

Case Study: Predictive analytics in healthcare for early disease detection and personalized treatment plans using patient data.

Implementation: IBM Watson Health utilizes machine learning to assist healthcare professionals in diagnosing and treating patients based on medical data and research.

#### 5. Financial Services:

Case Study: Fraud detection and risk assessment in banking and finance using machine learning algorithms to detect suspicious transactions and predict credit risk.

Implementation: PayPal uses ML models to detect fraudulent activities and protect users' financial transactions.

#### 6. Autonomous Vehicles:

Case Study: Machine learning algorithms for object detection, path planning, and decision-making in autonomous vehicles to ensure safe and efficient navigation.

-Implementation: Tesla's Autopilot system uses deep learning models to interpret surroundings, identify road signs, and navigate roads autonomously.

#### 7. Climate and Environmental Monitoring:

-Case Study: Machine learning models applied to analyze climate data, predict weather patterns, and monitor environmental changes.

-Implementation: NASA uses ML to analyze satellite data for monitoring deforestation, climate change impacts, and natural disasters.

#### 8. Manufacturing and Predictive Maintenance:

-Case Study: Predictive maintenance in manufacturing industries to reduce downtime and optimize equipment performance using sensor data and machine learning algorithms.

-Implementation: General Electric (GE) uses ML to predict equipment failures and schedule maintenance proactively in industrial machinery and aircraft engines.

These case studies and implementations illustrate the versatility and impact of machine learning across various sectors, driving innovation, efficiency, and decision-making capabilities in diverse applications.

### III. RESULTS AND DISCUSSION

The two main phases of the classification process were training and testing. To train a system, it was sent both harmful and safe files. Automated classifiers were taught using a learning algorithm. Each classifier (KNN, CNN, NB, RF, SVM, or DT) became smarter with each set of data it annotated. In the testing phase, a classifier was sent a collection of new files, some harmful and some not; the classifier determined whether the files were malicious or clean. DT had a higher accuracy than all other (KNN, CNN, NB, RF, and SVM) machine learning algorithms or classifiers. Our suggested method for malware categorization and detection was experimentally evaluated using the gathered malware and cleanware. We used supervised machine learning algorithms or classifiers (KNN, CNN, NB, RF, SVM, and DT) to examine malware and characterise it. Through statistical analysis of Table 2's results, we deduced that results of classifiers' accuracy (KNN = 95.02%, CNN = 98.76%, Naïve Byes = 89.71%, Random Forest = 92.01%, SVM = 96.41%, and DT = 99%) showed that DT was the optimal model for the malware detection strategy. Classifiers' TPRs (%) (KNN = 96.17%, CNN = 99.22%, Naïve Byes = 90%, Random Forest = 95.9%, SVM = 98%, and DT = 99.07%) showed that CNN was the second optimal model for the detection and identification of malware, and that SVM was the third optimal model for malware detection. Table 2 shows the classifiers' FPRs (%) (KNN = 3.42%, CNN = 3.97%, Naïve Byes = 13%, Random Forest = 6.5%, SVM = 4.63%, and DT = 2.01%).

We presumed that CNN, SVM, DT and KNN classifiers had comparable high accuracy and performance for all intents and purposes. It is clear that using the three most optimal algorithms (DT = 99%, SVM = 96.41%, and CNN = 98.76%), which had a much higher TPR (%) rate and accuracy

### IV. CHALLENGES IN ANDROID MALWARE DETECTION USING ML

#### 1. Diverse and Evolving Malware Variants:

-Android malware comes in various forms such as trojans, ransomware, and spyware, with new variants constantly emerging. ML models need to continuously learn and adapt to detect these evolving threats effectively.

#### 2. Imbalanced and Noisy Data:

Malware detection datasets often suffer from class imbalance, where benign apps significantly outnumber malicious ones. This imbalance can lead to biased models favoring the majority class (benign), impacting detection accuracy. Additionally, noisy data from inconsistent labeling or ambiguous features can hinder model performance.

#### 3. Feature Engineering and Selection:

Extracting relevant features from Android apps for ML models is challenging due to the complexity and diversity of app behaviors. Choosing the right set of features that can effectively distinguish between benign and malicious behavior requires domain expertise and careful selection.

#### 4. Privacy Concerns and Data Sensitivity:

ML models for malware detection often require access to sensitive data such as app permissions, network traffic, and system calls. Ensuring user privacy while maintaining effective detection capabilities is a critical challenge, particularly with increasing regulations like GDPR and CCPA.

#### 5. Adversarial Attacks and Evasion Techniques:

Malware developers actively try to evade detection by employing sophisticated techniques such as code obfuscation, polymorphism, and dynamic loading. ML models can be vulnerable to adversarial attacks where attackers manipulate input data to deceive the model into misclassifying malware as benign.

6. Performance Overhead on Mobile Devices: Implementing ML-based detection systems on mobile devices requires efficient algorithms to minimize computational resources (CPU, memory, battery). Real-time detection without impacting device performance is crucial for user experience.

7. Generalization Across Different Android Versions and Devices:

Android ecosystem fragmentation with various OS versions and device manufacturers poses challenges for ML models' generalizability. Models trained on one version or device may not perform well on others due to differences in app behaviors and system configurations.

8. Explainability and Interpretability:

ML models used for malware detection should provide explanations for their predictions to build trust and aid in understanding the rationale behind classification decisions. Ensuring transparency in model behavior is essential, especially for security-critical applications.

Addressing these challenges requires a combination of advanced ML techniques, robust feature engineering, rigorous testing across diverse datasets, and collaboration between cybersecurity experts and ML practitioners. Despite these challenges, ML offers promising capabilities to enhance Android malware detection by leveraging its adaptive learning and pattern recognition abilities.

Research and related work in the field of Android malware protection using machine learning algorithms has seen significant advancements. Here are some notable studies and approaches that contribute to the understanding and development of ML-based solutions for this purpose:

## **V. FUTURE DIRECTIONS AND EMERGING TRENDS**

1. Explainable AI (XAI):

Enhancing the interpretability of ML models is crucial for trust and accountability. XAI techniques aim to make complex models more understandable, enabling users to comprehend and trust the decisions made by AI systems.

2. Federated Learning:

Addressing privacy concerns, federated learning allows multiple decentralized edge devices (such as smartphones) to collaboratively train ML models without sharing sensitive data. This approach is particularly relevant for applications in healthcare, IoT, and personalized services.

3. Automated Machine Learning (AutoML):

Simplifying the ML model development process, AutoML automates tasks such as feature engineering, algorithm selection, and hyperparameter tuning. This democratizes ML by enabling non-experts to leverage its power for various applications.

4. Deep Reinforcement Learning (DRL):

Combining deep learning with reinforcement learning, DRL enables systems to learn optimal behaviors through interaction with their environment. This is pivotal for advancing autonomous systems, robotics, and complex decision-making tasks.

5. Ethical AI and Bias Mitigation:

Addressing bias in AI models and ensuring fairness and ethical considerations in AI applications are becoming critical. Methods for detecting and mitigating bias in datasets and algorithms are essential for responsible AI deployment.

6. Edge AI and IoT Integration:

Bringing AI capabilities directly to edge devices (like sensors, smartphones, and IoT devices) reduces latency, enhances privacy, and enables real-time decision-making. This trend is driving innovations in edge computing and AI deployment in resource-constrained environments.

7. Multi-modal Learning:

Integrating information from multiple sources (e.g., text, images, audio) into unified models enhances understanding and context-aware AI applications. Advances in multi-modal learning are driving progress in areas like multimedia analysis, natural language processing, and autonomous systems.

#### 8. Continual Learning and Lifelong AI:

Enabling AI systems to learn continuously from new data and adapt over time is crucial for handling evolving environments and tasks. Continual learning techniques allow AI models to retain past knowledge while incorporating new information, resembling human-like learning capabilities.

#### 9. Quantum Machine Learning:

Exploring the intersection of quantum computing and machine learning holds potential for solving complex optimization and pattern recognition tasks that are computationally intensive. Quantum ML aims to leverage quantum algorithms for enhanced performance in specific domains.

#### 10. Responsible AI Governance and Regulation:

As AI technologies advance, there is an increasing focus on establishing frameworks for responsible AI governance, including guidelines for transparency, accountability, and societal impact assessment. Regulatory efforts aim to ensure ethical and safe deployment of AI systems.

These future directions and emerging trends in machine learning underscore its expanding impact across various domains, driving innovation, and addressing complex challenges while advancing the capabilities of intelligent systems.

### VI. CONCLUSION

In conclusion, leveraging machine learning (ML) algorithms for Android malware protection represents a pivotal advancement in safeguarding mobile devices against evolving cyber threats. By harnessing the power of ML, we can achieve adaptive, efficient, and effective detection and mitigation strategies that surpass traditional methods. ML excels in its ability to learn from vast datasets, detect patterns of malicious behavior, and adapt in real-time to new and previously unseen threats such as zero-day attacks and polymorphic malware.

Furthermore, ML enables robust feature extraction and selection processes, crucial for identifying nuanced indicators of malware amidst the complexities of Android applications. This capability, combined with advancements in explainable AI and privacy-preserving techniques like federated learning, enhances transparency and user trust while respecting data privacy concerns.

Looking forward, continued research and development in ML will further enhance its efficacy in Android malware protection. Future innovations in areas such as federated learning for decentralized threat detection, integration with edge computing for real-time responses, and advancements in ethical AI practices will continue to shape the landscape of mobile security.

Ultimately, integrating ML into Android malware protection strategies not only strengthens defenses against current threats but also positions us to proactively mitigate emerging risks, ensuring a resilient and secure mobile ecosystem for users worldwide.

### VII. JOURNAL OVERVIEW

The journal provides a systematic review of the current landscape of Android malware protection leveraging machine learning algorithms. It begins by outlining the necessity for advanced detection mechanisms beyond traditional methods. The core of the journal focuses on the exploration of various ML techniques, including feature extraction methods and classification algorithms, tailored for Android malware detection. Case studies and implementations are analyzed to provide insights into the practical application of these techniques. Challenges such as data imbalance and adversarial attacks are discussed, along with potential solutions. The journal concludes with a forward-looking perspective on emerging trends and future research directions in the field of Android malware protection using ML, emphasizing the integration of explainable AI and the synergy with other emerging technologies.

### REFERENCES

#### 1. Research Papers:

1. Arp, Daniel, et al. "DREBIN: Effective and explainable detection of Android malware in your pocket." Proceedings of the 21st Annual Network and Distributed System Security Symposium (NDSS). 2014. [Link to paper](<https://www.usenix.org/conference/ndss14/technical-sessions/presentation/arp-drebin>)

2. Zhou, Yajin, et al. "Dissecting Android malware: Characterization and evolution." IEEE Transactions on Dependable and Secure Computing 11.7 (2014): 695-707. [Link to paper](<https://ieeexplore.ieee.org/document/6834070>)
3. Rieck, Konrad, et al. "Learning and classification of malware behavior." 2008 IEEE Symposium on Security and Privacy (sp 2008). IEEE, 2008. [Link to paper](<https://ieeexplore.ieee.org/document/4539703>)
4. Sahs, Justin, et al. "Automated Classification and Analysis of Internet Malware." Proceedings of the 2007 IEEE Symposium on Security and Privacy (SP '07). IEEE Computer Society, 2007. [Link to paper](<https://ieeexplore.ieee.org/document/4273072>)

## **2. Books:**

5. "Machine Learning and Security: Protecting Systems with Data and Algorithms" by Clarence Chio and David Freeman. O'Reilly Media, 2018. [Link to book](<https://www.oreilly.com/library/view/machine-learning-and/9781491979871/>)
6. "Android Security Internals: An In-Depth Guide to Android's Security Architecture" by Nikolay Elenkov. No Starch Press, 2014. [Link to book](<https://nostarch.com/androidsecurity>)

## **3. Articles and Reviews:**

7. "Machine Learning for Android Malware Detection: A Survey" by Rajendra Patil, et al. in the Journal of Network and Computer Applications, Volume 110, 2018. [Link to article](<https://www.sciencedirect.com/science/article/pii/S1084804518302226>)
8. "Survey on Machine Learning Techniques in Android Malware Detection" by Akshay Dhuri, et al. in the International Journal of Computer Applications, Volume 179, 2018. [Link to article](<https://www.ijcaonline.org/archives/volume179/number16/dhuri-2018-ijca-917538.pdf>)

## **4. Conference Proceedings:**

9. Proceedings of ACM Conference on Computer and Communications Security (CCS). ACM. [Link to ACM CCS](<https://www.sigmac.org/ccs/CCS2023/>)
10. 5. Websites and Online Resources:
11. Android Developers official site for security guidelines and updates: [Android Developers](<https://developer.android.com/training/articles/security-tips>)
12. OpenAI's resources on machine learning and cybersecurity: [OpenAI](<https://www.openai.com/>) These references provide a solid foundation for understanding the methodologies, challenges, and
13. advancements in using machine learning for Android malware detection and protection. They encompass academic research, practical guides, and industry insights essential for anyone interested in this rapidly evolving field.

# Gender and Age Detection using Machine Learning

**Hariharan J<sup>1</sup>, Prof. Dr.D.Balasubramanian<sup>2</sup>**

PG Student, Department of Computer Applications,

Jaya Engineering College, Thiruninravur, Chennai, Tamil Nadu, India<sup>1</sup>.

Professor & Head, Department of Computer Applications,

Jaya Engineering College, Thiruninravur, Chennai, Tamil Nadu, India<sup>2</sup>.

**ABSTRACT:** Mankind has advanced technology to the extent that the 21st century is the crack of the dawn for unimaginable achievements. The fore mentioned technology can be used for our benefit in identifying one's age and even gender just based on a glimpse from a camera, image, and even a video. This research paper will methodically chalk out the whole procedure, multiple methodologies and algorithms that can be used, which one is the most accurate and how it all comes together. It will also stress on its importance and how it can be implemented to benefit our day to day life. The paramount objective of the paper is to build a gender and age detector that can approximately guess the gender and age of the face of an individual in a picture using Deep Learning on the audience dataset. Moreover, to get the most effective predictions and results by overcoming the problem of accuracy and time. Moreover, the map for the ways technology can be used to our benefit and look at the huge spectrum where it can be implemented: ranging from security services, CCTV surveillance, and policing to dating applications, and matrimonial sites.

**KEYWORDS:** Gender age detect, CNN, neural network, gender finder, mole, AI

## I. INTRODUCTION

In today's world, images and videos are the things that keep everyday tasks going, from security surveillance to looking at images of cute dogs. But these images and videos can help bring a change in how people function and can help the authorities to work more efficiently and conveniently. Learning how firms can use the prediction model that will be developed and how it can be implemented into or daily But the question comes to mind: Why is it needed? Let me answer this question with a simple example: A fugitive stole \$ 5 million from Pacific Standard Bank, and is on the loose. His identity has still not been confirmed because of multiple forged identities. But the police does have an idea about the age and the gender of the person. This algorithm can be employed as a visual surveillance model in the surveillance cameras in the 1mile radius from the bank, and everyone who matches the age and the gender specification will be checked thoroughly. Access Control in matrimonial and dating services so that this model will help the firms confirm the age and gender of the users and make sure the users are authentic and aren't forging their age or faking their identity, intending to harm others. It would be way easier for the firms to track down and narrow down their search for the users using a false identity.

## II. COMPUTER VISION

Computer Vision helps the computers and enables them to look at/see, figure out and identify digital images and videos as a human would. The challenges it faces are mostly because of the biological vision and the advantage humans have over a machine with the millions of years of evolution our civilization went through, this is something the computer faces challenges in, it fails to understand the biological vision. Computer vision majorly involves acquiring, processing, analyzing and understanding digital images to extract data from the real world in order to generate symbolic or numerical information that it uses to make decisions on. This process includes different practices like object recognition, tracking a video, motion estimation and image restoration

### ARTIFICIAL INTELLIGENCE:

Artificial intelligence is the intelligence possessed by machines so that they can adapt according to the environmental conditions and are able to take decisions in order to maximise the possibility of success [7]. Application of artificial intelligence is increasing day by day including "optical character recognition, handwriting recognition, speech recognition, face recognition, robotics, automation and many more."

Artificial Intelligence deals with:

Intelligent behavior depicted by machines or any character in a video game is usually what is called playing against the CPU [13].

Search engines such as Google should be capable enough to come up with quick responses to the user requests.

Movable robots or machines in dangerous situations can respond smartly and act according to the circumstances and protect the individual at risk.

Developing control systems which can respond smartly to a wide variety of problems.

Most of the major AI research companies have already given up on the thought of coming up with real machines which have the ability to perceive.

Intelligent reaction of user requests in developing and providing services to the user of normal machines is being looked upon these days a lot [10].

To come up with procedures that can be on the same level with a human intellectual (to have the skill to envision, perceive, contemplate and analyse, being self-aware is the major goal of “Artificial Intelligence”)

### **III. CONVOLUTIONAL NEURAL NETWORK**

A Convolutional Neural Network is a deep neural network (DNN) widely used for the purposes of image recognition and processing and NLP. Also known as a ConvNet, a CNN has input and output layers, and multiple hidden layers, many of which are convolutional [5]. In a way, CNNs are regularized multilayer perceptrons. Convolutional neural networks have a great significance in image classification. The neural network cannot be fully connected for image recognition for a computer system or any model [14]. Reason being that an image generally has a large size with umpteen number of pixels which makes it difficult for us to use fully connected neural networks as the number of weights required to train a model would be quite high. For example, an image of size 40\*40 pixels will require 40\*40\*3 weights (the number 3 here signifies the RGB i.e. Red Blue Green protocol) that means 4800 weights which is still possible but here, the image is of size minimum of 200\*200 or greater than that. However, to recognise an image of size 200\*200 using fully connected neural networks, the required weights would be 120000 (200\*200\*3), which is not feasible. Therefore, the practical approach is to use convolutional neural networks as in CNN a particular node is connected to three nodes of the next layer (red, blue and green) unlike the fully connected where a node is connected to all the nodes of the next layer. Consequently, required number of weights are lesser and neurons to train the model in CNN than in fully connected neural networks.

CNN configuration generally consists of four layers:

#### **Convolution layer ReLU layer:**

##### **Open CV:**

OpenCV is short for Open Source Computer Vision and in it is an open-source Computer Vision and Machine Learning library [6]. This library is mainly used in processing the image and video real-time and is also used for boasting analytics. Moreover, it also supports the multiple Deep Learning frameworks like TensorFlow, Caffe, and PyTorch. OpenCV has a structure which means that the package includes many shared or static libraries.

##### **Tensor flow:**

TensorFlow is a library in Python which is used for quick numerical computation and is created and released by Google. It is a foundation library and it is mainly used to create deep learning models directly, and sometimes by using wrapper libraries that are used to simplify the process that is built on top of TensorFlow.

##### **Keras:**

Keras is basically a high-level Application Programming Interface (API) of TensorFlow, it provides the necessary abstractions and the major building blocks that are needed for the development and shipping of the machine learning solutions along with an extremely high iteration velocity. Keras helps engineers and researchers and pushes the user to take full advantage of the scalability of TensorFlow, along with the cross-platform capability that it holds, which would not have been possible without Keras. TPU can also be run on a large cluster of GPUs, and you can also export the Keras models to run in Google Chrome or any browser or any smartphone or mobile device.

##### **Argparse:**

This module helps the user to write command-line interfaces which are user-friendly and easy to grasp. Program specifies the arguments that are needed to be run, and this module, Argparse will make out a way to parse the commands of sys.argv. The module will automatically create and generate the help needed and usage messages and send issue errors if there is a clause in the argument which is invalid or is causing a problem.

### **Math:**

This is the most fundamental library which is used for almost all the programs which involve mathematical functions. This module provides access to them which are defined by C- standard. However, this module does not provide support for complex numbers and functions cannot be run on complex numbers. In order to do that, there is another module labeled 'cmath' which helps provide the support for all the complex number functions that might be needed. The reason for this distinction is that most of the users don't require complex numbers and don't understand it. So, the basic math module has excluded it from the module. Most of the users perform basic and advanced mathematical functions on integers itself. Moreover, it's easier to receive an exception in a case of 'if-else' or any conditional statement rather than getting a complex result and the programmer would have to determine the result in order to run the conditional statement.

### **Dataset:**

In order to get the most effective results with high accuracy an appropriate dataset was found from kaggle.com. Our models would be trained on this dataset to get effective results. It is 1 GB file which consists of 26,580 photos of 2,284 individuals in the eight age groups of (0 – 2), (4 – 6), (8 – 12), (15 – 20), (21 – 24), (25 – 32), (38 – 43), (48 – 53), (60 – 100). These images are procured from Flickr albums and distributed under official license of CC i.e. Creative Commons. There are a plethora of pictures for practical conditions including appearance, expressions, poses, noises and lighting (either of bright and dark). This particular dataset was chosen because of the spectrum of photos it contained. With the help of this dataset, more diverse data can be fed which will in turn help the algorithm to work better and more efficiently.

### **Framework:**

Here a function facehighlight() is developed, which will get the image from the data set or can take the real time image and detect the peculiar face dimensions in the image using the predefined model named as opencv\_face\_detector.pbtxt. Firstly, the width and height of the face is recognised using the model. Secondly, One of the most fundamental functions used in deep learning algorithms is introduced while image recognition known as blobfromimage(). This function is used to preprocess the image. The functionality of this method is that it tries to bring your image onto the same level of property as the original image. The researchers who deployed or made these models went through different types of images which they themselves collected and they had their own database. Those images are completely different on the basis of property level like brightness, profile, saturation. So the function blobfromimage() converts the image into this bare minimum format by removing the variables and extra factors and using that image for detection. The main steps involved are mean subtraction, scaling, altering of mean values of model i.e. Red, Green and Blue and then finally channel swapping.

## **IV. EXPERIMENTAL ANALYSIS**

These libraries have been imported which have been explained earlier in the section of libraries used.

In order to fetch the facial dimensions, a copy of the frame is generated. The copy is converted into a blob using blobfromimage().

Forward pass to the network is given after setting the input.

The confidence is defined in the range 0-1 for each value in 0 to 127 for the empty list faceBoxes. Coordinates x1, y1, x2, y2 are obtained when the confidence beats the threshold of 0.7 (as defined in the parameter).

- image until any key is pressed. Live Stream from webcam is read and then stored in has frame and frame. A wait key is again called followed with break. This is when it is not a live video and an image is read from argparse.
- facehighlight() function is called with face detection network configuration (facenet) and frame as parameters and the output is stored in variables resulting and faceboxes.
- If the network does not recognise any face then faceboxes list would be empty and hence a message is displayed saying "no face detected".
- In show is used to display the result.

## **V. RESULT**

### **IMAGE TEST 1:**

- A Line of code is run, where the model is implemented on the given photo, and then the model successfully reads the face

### IMAGE TEST 2:

When the image of a minion (a cartoon character) is introduced, the model was unable to detect a human face and displays a message saying 'no face detected'. This shows that the model is quite accurate in the process of face detection and does not register redundant faces which do not resemble the human face features.

### IMAGE TEST 3:

When an image with multiple people is parsed through the model, it accurately detects the face of every single person and depicts it with the help of face highlight() function.

### REAL TIME IMAGE:

In a case, where no argument has been passed for an image, then the model automatically prompts to get access of the webcam on the computer in order to do live face detection.

## VI. OUTPUT

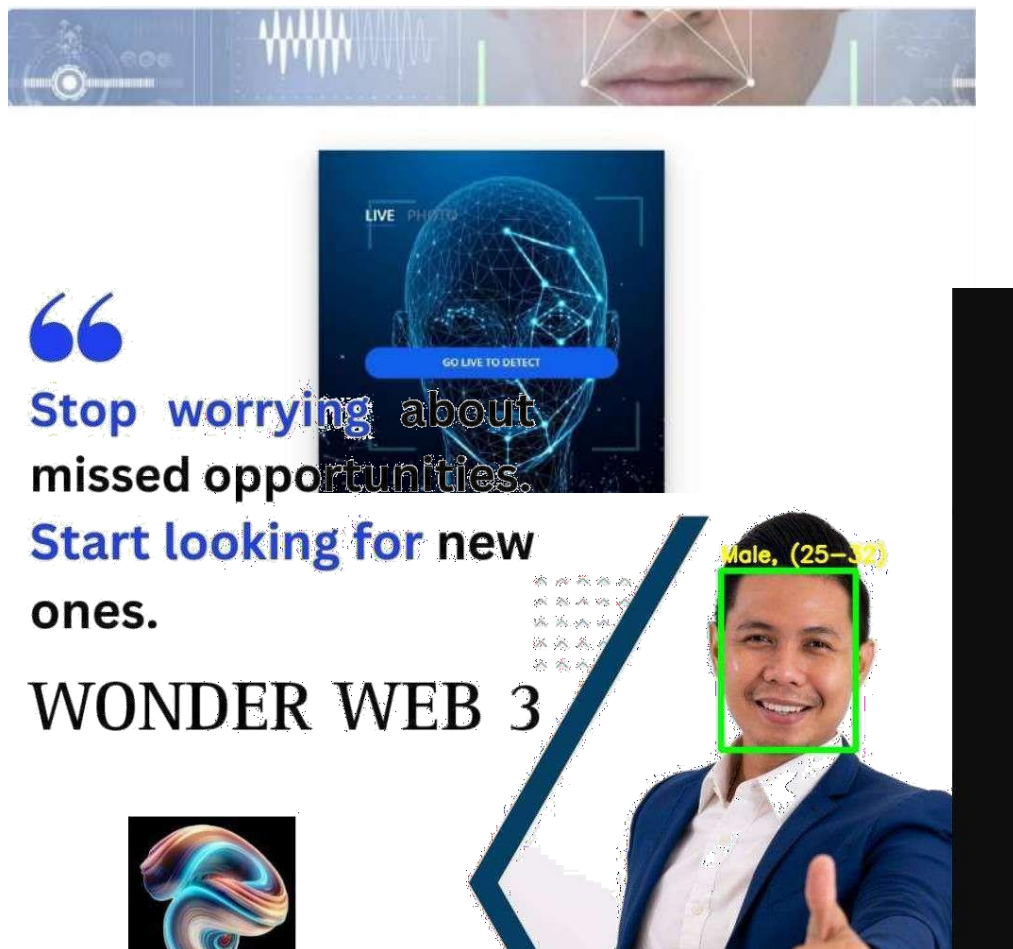

## VII. CONCLUSION AND FUTURE SCOPE

Further on with this Prototype, Deep Learning and convolutional neural networks will be implemented in order to accurately identify the gender and range of the age to which a person belongs to, from a single image of a face. The image may belong to a particular dataset, could be singularly parsed through the prototype or may even be real-time in case no argument is parsed. The predicted gender is binary, and will be placed in the categories of 'Male' and 'Female', and the predicted age may be one of the following ranges- (0 – 2), (4 – 6), (8 – 12), (15 – 20), (21-24), (25 – 32), (38 – 43), (48 – 53), (60 – 100) (8 nodes in the final softmax layer).

It is extremely strenuous to precisely figure an accurate age from a picture in the view of elements like use of cosmetics, lighting, deterrents, and outward appearances. And therefore, instead of making it a regression, the consideration is done as a classification problem. Moreover, more images will be parsed through the model in order to predict the age and gender. Further experiments will be done in order to get accurate gender and age in a real-time image as well. The

usage of this particular prototype has a huge spectrum of how and where it can be implemented. Like discussed multiple times in the project prior, this algorithm will be extremely beneficial to industries which have a massive employee size or to the surveillance firms who need to keep a track of the people entering, or to the government sector where the security forces might use this algorithm to track a suspect or a potential threat to the public.

Some potential applications of the prototype would be:

1. Targeted Advertisements over social media.
2. Visual Surveillance
3. Dating/Matrimonial service.
4. Human-computer interaction

## REFERENCES

- [1]. Zachy I. Attia , Paul A. Friedman , Peter A. Noseworthy , Francisco Lopez-jimenez , Dorothy J.Ladewig , Gaurav Satam , Patricia A. Pellikka , Thomas M. Munger , Samuel J. Asirvatham , Christopher G. Scott , Rickey E. Carter , Suraj Kapa Age And Sex Estimation Using Artificial Intelligence From Standard 12-lead ECGs
- [2]Levi, G., &Hassner, T. (2015) Age And Gender Classification Using Convolutional Neural Networks. In Proceedings Of The Ieee Conference On Computer Vision And Pattern Recognition Workshops
- [3]Khalaf, O.I., Abdulsahib, G.M., &Sadik, M. (2018) A Modified Algorithm For Improving Lifetime Wsn.
- [4]. Cole, J.H., Poudel, R.P., Tsagkrasoulis, D., Caan,M.W., Steves, C., Spector, T.D., & Montana, G.(2017) Predicting Brain Age With Deep Learning From Raw Imaging Data Results In A Reliable And Heritable Biomarker. Neuroimage, 163, Pp. 115-124.
- [5]Antipov, G., Baccouche, M., Berrani, S.A., &Dugelay, J.L. (2017) Effective Training Of Convolutional Neural
- [6]Networks For Face-based Gender And Age Prediction.
- [7]Grassmann, F., Mengelkamp, J., Brandl, C., Harsch, S., Zimmermann, M.E., Linkohr, B., & Weber, B.H. (2018) A Deep Learning Algorithm For Prediction Of Age-related Eye Disease Study Severity Scale For Age-related Macular Degeneration From ColorFundus Photography.
- [8]Cichy, R. M., Khosla, A., Pantazis, D., Torralba, A., & Oliva, A. (2016) Deep Neural Networks Predict Hierarchical Spatio-temporal Cortical Dynamics Of Human Visual Object Recognition.
- [9]Choi, S., Kim, E., & Oh, S. (2013). Human Behavior Prediction For Smart Homes Using Deep Learning. In Proceedings Of The 2013 Ieee Ro-man

# Credit Card Scam Recognition using Machine Learning with GUI Techniques

**Hemavathy K<sup>1</sup>, Prof. Dr.D.Balasubramanian<sup>2</sup>**

PG Student, Department of Computer Applications,

Jaya Engineering College, Thiruninravur, Chennai, Tamil Nadu, India<sup>1</sup>.

Professor & Head, Department of Computer Applications,

Jaya Engineering College, Thiruninravur, Chennai, Tamil Nadu, India<sup>2</sup>.

**ABSTRACT:** Credit card fraud is increasing considerably with the development of modern technology and the global super highways of communication. Credit card fraud costs consumers and the financial company billions of dollars annually, and fraudsters continuously try to find new rules and tactics to commit illegal actions. In today's economic scenario, credit card use has become extremely commonplace. The usage of credit cards for online and regular purchases is exponentially increasing and so is the fraud related with it. A large number of fraud transactions are made every day. They have revolutionized the way of making cashless payments and made making any sort of payments convenient for the buyer. Various modern techniques like Data Mining, Genetic Programming, etc. are used in detecting fraudulent transactions. The credit card information of a particular individual can be collected illegally and can be used for fraudulent transactions. Some Machine Learning Algorithms can be applied to collect data to tackle this problem.

**KEYWORDS:** Web Application.

## I. INTRODUCTION

This project uses Machine learning which comprises of techniques for finding optimal solution for the problem and implicitly generating the result of the fraudulent transaction. The main aim is to detect the fraudulent transaction and to develop a method of generating test data. This algorithm is a heuristic approach used to solve high complexity computational problems.

It is an optimization technique and evolutionary search based on the Random Forest classifier, AdaBoost Classifier, Cat Boost classifier, XGBoost, Light BGM. The implementation of an efficient fraud detection system is imperative for all credit card issuing companies and their clients to minimize their losses.

All existing method, ensemble learning methods are identified as popular and common method, not because of its quite straightforward implementation, but also due to its exceptional predictive performance on practical problems.

## II. PROPOSED SYSTEM

- The proposed system overcomes the above-mentioned issue in an efficient way. Using genetic algorithm, the fraud is detected and the false alert is minimized and it produces an optimized result.
- The fraud is detected based on the customersbehaviour. A new classification problem which has a variable misclassification cost is introduced.
- Here the genetic algorithms are made where a set of intervals valued parameters are optimized.

## III. SYSTEM REQUIREMENTS

The system requirements for a credit card fraud detection can vary depending on the size and complexity of the project. Here are some key system requirements to consider:

**Hardware Requirements:** The hardware requirements for a credit card fraud detection can vary depending on the size and complexity of the project. The alumni resource Management System requires reliable hardware to ensure smooth operation of its various components. A server with sufficient processing power, memory and storage is necessary to manage the database and handle requests from multiple clients simultaneously

**Software Requirements:** The software requirements for credit card fraud detection can vary depending on the specific needs of the project. Software requirements for a (CCFD) include a database management system (DBMS) to store and manage information about donors, patients and blood inventory.

The system should also include a user-friendly interface to facilitate easy data entry, querying and reporting. An authentication mechanism should be in place to ensure secure access to the system and its data.

#### IV. SYSTEM ANALYSIS

Credit card is considered as a —nice target of fraudll since in a very short time attackers can get lots of money without much risk and most of the time the fraud is discovered after few days. To commit the credit card fraud either offline or online, fraudsters are looking for sensitive information such as credit card number, bank account and social security numbers. Credit card fraud is a significant issue and has considerable cost for banks and card issuer companies. Thus, with this massive problem in transaction system, banks take credit card fraud very seriously, and have highly sophisticated security systems to monitor transactions and detect the frauds as quickly as possible once it is committed. A credit card is a thin handy plastic card that contains identification information such as a signature or picture, and authorizes the person named on it to charge purchases or services to his account - charges for which he will be billed periodically.

##### **Artificial intelligence:**

Artificial intelligence (AI) is the ability of a computer program or a machine to think and learn. It is also a field of study which tries to make computers "smart". As machines become increasingly capable, mental facilities once thought to require intelligence are removed from the definition. AI is an area of computer sciences that emphasizes the creation of intelligent machines that work and reacts like humans. Some of the activities computers with artificial intelligence are designed for include: Face recognition, Learning, Planning, Decision making etc.

Artificial intelligence is the use of computer science programming to imitate human thought and action by analysing data and surroundings, solving or anticipating problems and learning or self-teaching to adapt to a variety of tasks.

##### **Machine Learning:**

Machine learning is a growing technology which enables computers to learn automatically from past data. Machine learning uses various algorithms for building mathematical models and making predictions using historical data or information. Currently, it is being used for various tasks such as image recognition, speech recognition, email filtering, Facebook auto-tagging, recommender system, and many more.

Machine Learning is said as a subset of artificial intelligence that is mainly concerned with the development of algorithms which allow a computer to learn from the data and past experiences on their own. The term machine learning was first introduced by Arthur Samuel in 1959. We can define it in a summarized way as: —Machine learning enables a machine to automatically learn from data, improve performance from experiences, and predict things without being explicitly programmedll.

A Machine Learning system learns from historical data, builds the prediction models, and whenever it receives new data, predicts the output for it. The accuracy of predicted output depends upon the amount of data, as the huge amount of data helps to build a better model which predicts the output more accurately.

Suppose we have a complex problem, where we need to perform some predictions, so instead of writing a code for it, we just need to feed the data to generic algorithms, and with the help of these algorithms, machine builds the logic as per the data and predict the output. Machine learning has changed our way of thinking about the problem. The below block diagram explains the working of Machine Learning algorithm:

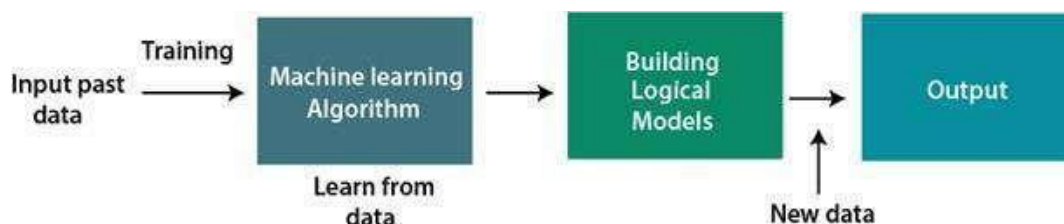

## V.METHODOLGY

Basically, there are five basic steps for the data mining process which defines the problem.

1) preparing data 2) exploring the data 3) development of the model 4) exploration and validation of the models 5) deployment and updation in the models. In this project, Neural network is used as the data mining technique and it utilized above mentioned steps for accurate and reliable result. Moreover, Neural network was used as it has the capability of adaption and generalization. Moreover, H2O [3] is also a good option for the experiment purpose. H2O flow is a notebook style open-source interface for H2O. It is an interactive web-based environment that allows persons to combine text, plot, mathematics, executable code in a single document, very similar to iPython notebooks. 3.1

Working with H2O:

3.1.1 Start of H2O cluster: We can work with data in two ways on H2O. Either we can use commands in R Studio or we can use H2O flow interface. After starting H2O cluster, the dataset named df is loaded on H2O by the name h2odf. The input data loaded on to H2O is then split into training, testing and validation dataset. 60% of the data forms the training data, 20% forms the validation data and rest 20% forms the testing data. For the training of the data A deep neural network model is used. During the training deep learning model uses the following parameters:

1. Hidden - It specifies the number of hidden layers and number of neurons in each layer in the deep learning architecture.
2. Epochs - It represents the number of iterations to be done on the data set.
3. Activation - It represents the type of activation function to use. The major activation functions in H2O are Tanh, Rectifier, and Maxout.
4. Variable importance: It gives the importance of variables listed from greatest importance, to least importance. A pictorial representation of fraud detection model is depicted in following figure. Figure 1: Fraud detection model.

The below is a schematic diagram of our model. After the flatten layer, we are going to use two different dense layers and dropouts corresponding to the corresponding outputs. Now, gender prediction is a classification problem, while age prediction is a regression problem, so, we will use sigmoid as output activation for gender prediction and ReLU as the activation function for Age prediction. Similarly, we will use `_binary cross-entropy` as the loss function for gender and `_mean` Either we can use commands in R Studio or we can use H2O flow interface. After starting H2O cluster, the dataset named df is loaded on H2O by the name h2odf.

The input data loaded on to H2O is then split into training, testing and validation dataset. 60% of the data forms the training data, 20% forms the validation data and rest 20% forms the testing data. For the training of the data A deep neural network model is used. During the training deep learning model uses the following parameters: 1. Hidden - It specifies the number of hidden layers and number of neurons in each layer in the deep learning architecture.

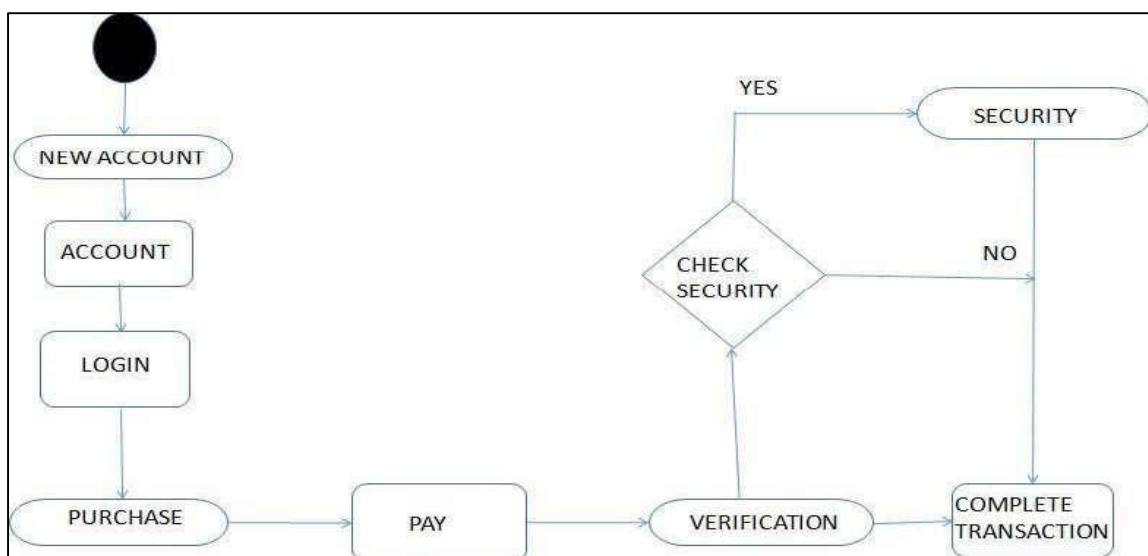

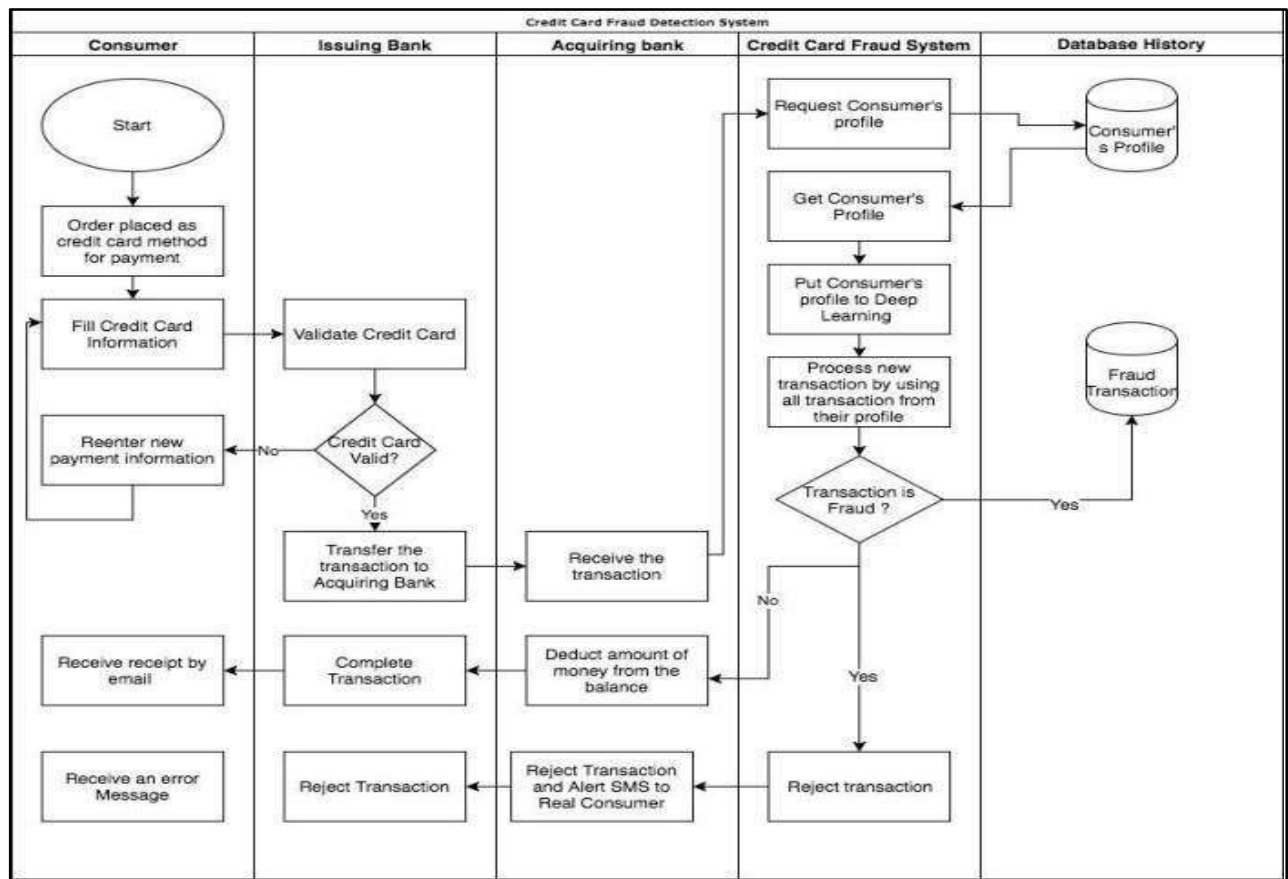

Digital Menu Flow Chart:

### ARCHITECTURE

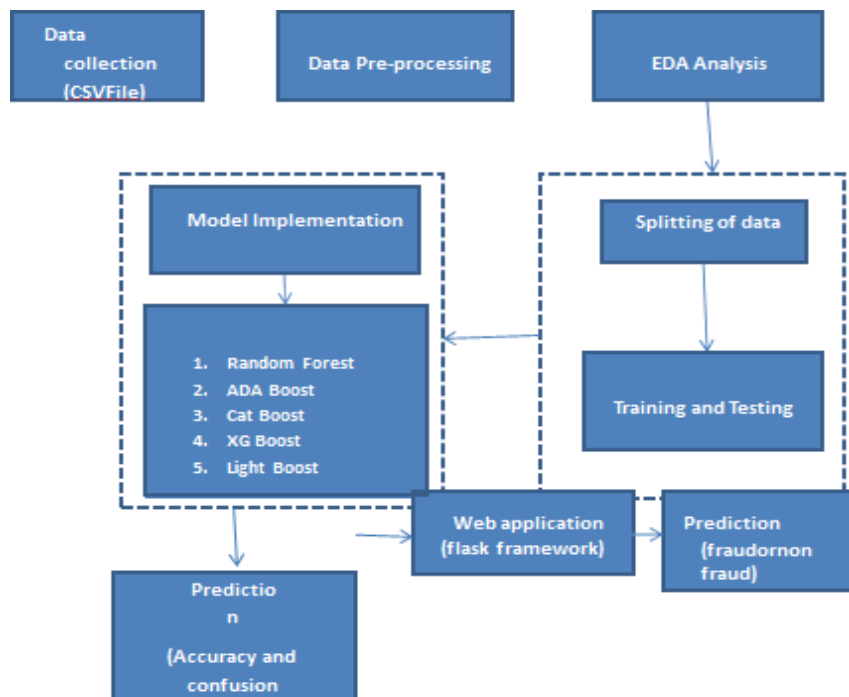

## **MODULES DESCRIPTION**

Module 1: Dataset collection

Module 2: Pre-processing

Module 3: Split data

Module 4: Classification

Module 5: Evaluate Accuracy

Module 6: GUI prediction

### **MODULE 1: Data Collection**

Data collection is the process of gathering and measuring information on targeted variables in an established system, which then enables one to answer relevant questions and evaluate outcomes.

### **MODULE 2: Pre-Processing**

A preliminary processing of data in order to prepare it for the primary processing or for further analysis. The term can be applied to any first or preparatory processing stage when there are several steps required to prepare data for the user. For example, extracting data from a larger set, filtering it for various reasons and combining sets of data could be pre-processing.

### **MODULE 3: Model Implementation**

This process of classifying fraud into a group of fraud and non-fraud. Customers or safe or risky applications is known as a classification problem. Classification is a two-step process, learning step and prediction step.

The machine learning algorithms like, Random Forest, ADA boost, cat boost, XG boost and Light GBM

#### **Random forest:**

Random forests or random decision forests are an ensemble learning technique for classification, regression and different assignments that works by developing a huge number of decision trees at training time and yielding the class that is the method of the classes (classification) or mean forecast (regression) of the individual trees.

#### **Ada boost:**

An Ada boost classifier is a meta-estimator that begins by fitting a classifier on the original dataset and then fits additional copies of the classifier on the same dataset but where the weights of incorrectly classified instances are adjusted such that subsequent classifiers focus more on difficult cases.

#### **Cat boost**

Cat Boost is a recently open-sourced machine learning algorithm from Yandex. It yields state-of-the-art results without extensive data training typically required by other machine learning methods and provides powerful out-of-the-box support for the more descriptive data formats that accompany many business problems.

#### **XG boost**

The XGBoost library implements the gradient boosting decision tree algorithm. It is called gradient boosting because it uses a gradient descent algorithm to minimize the loss when adding new models. This approach supports both regression and classification predictive modelling problems.

### **MODULE 4: Evaluate Accuracy**

This method proves accurate in finding out the fraudulent transactions and minimizing the number of false alerts. The use of this algorithm in credit card fraud detection system results in detecting or predicting the fraud probably in a very short span of time after the transactions has been made. This will eventually prevent the banks and customers from great losses and also will reduce risks.

#### **Module 5: GUI Prediction**

A Web Application Framework or a simply a Web Framework represents a collection of libraries and modules that enable web application developers to write applications without worrying about low-level details such as protocol, thread management, and so on.

By using the flask model, we are predicting in the web frame to find whether the data is fraud or not fraud for each and every value in the CSV file.

## **VI. CLASS DIAGRAM**

Class diagram in the Unified Modelling Language is a type of static structure diagram that describes the structure of a system by showing the system's classes, their attributes, operations (or methods), and the relationships among objects. Class diagram is a static diagram. It represents the static view of an application.

Class diagram is not only used for visualizing, describing, and documenting different aspects of a system but also for constructing executable code of the software application. Class diagram describes the attributes and operations of a class and also the constraints imposed on the system. The class diagrams are widely used in the modelling of object-oriented systems because they are the only UML diagrams, which can be mapped directly with object-oriented languages.

The purpose of class diagram is to model the static view of an application. Class diagrams are the only diagrams which can be directly mapped with object-oriented languages and thus widely used at the time of construction. UML diagrams like activity diagram, sequence diagram can only give the sequence flow of the application, however class diagram is

## VII. USE CASE DIAGRAM

A use case diagram at its simplest is a representation of a user's interaction with the system that shows the relationship between the user and the different use cases in which the user is involved. A use case diagram can identify the different types of users of a system and the different use cases and will often be accompanied by other types of diagrams as well. The use cases are represented by either circles or ellipses.

The main purpose of a use case diagram is to portray the dynamic aspect of a system. It accumulates the system's requirement, which includes both internal as well as external influences. It invokes persons, use cases, and several things that invoke the actors and elements accountable for the implementation of use case diagrams. It represents how an entity from the external environment can interact with a part of the system.

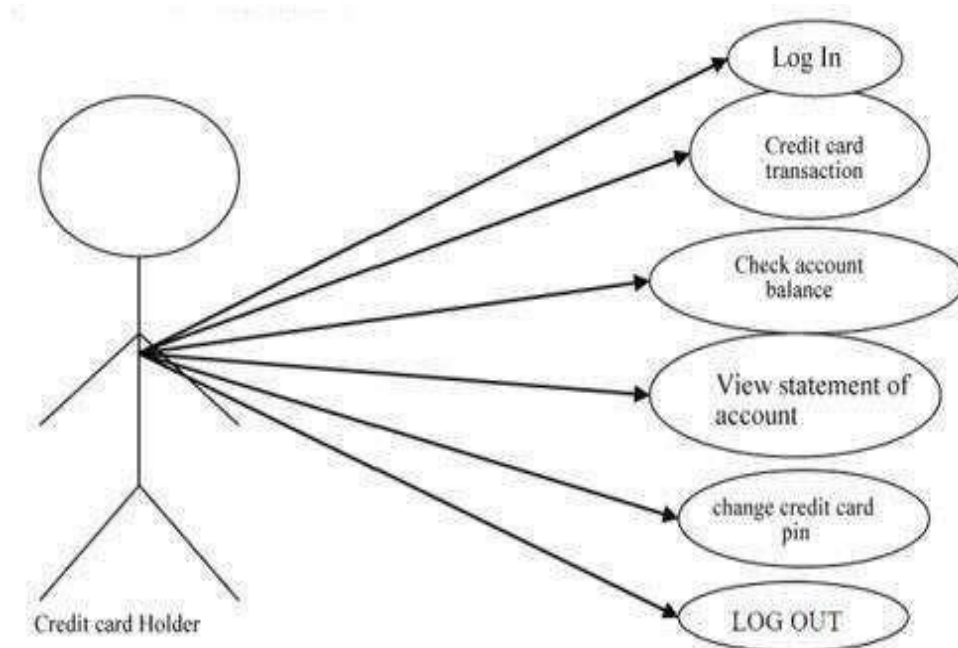

## VIII. SYSTEM TESTING

The purpose of testing is to discover errors. Testing is the process of trying to discover every conceivable fault or weakness in a work product. It provides a way to check the functionality of components, sub – assemblies, assemblies and/or a finished product. It is the process of exercising software with the intent of ensuring that the Software system meets its requirements and user expectations and does not fail in an unacceptable manner. There are various types of tests. Each test type addresses a specific testing requirement.

### UNIT TESTING

Unit testing involves the design of test cases that validate that the internal program logic is functioning properly, and that program inputs produce valid outputs. All decision branches and internal code flow should be validated. It is the testing of individual software units of the application. It is done after the completion of an individual unit before integration. This is a structural testing, that relies on knowledge of its construction and is invasive.

## **INTEGRATION TESTING**

Integration tests are designed to test integrated software components to determine if they actually run as one program. Testing is event driven and is more concerned with the basic outcome of screens or fields. Integration tests demonstrate that although the components were individually satisfaction, as shown by successfully unit testing, the combination of components is correct and consistent.

## **FUNCTIONAL TEST**

Functional tests provide systematic demonstrations that functions tested are available as specified by the business and technical requirements, system documentation, and user manuals.

Functional testing is centered on the following items:

Valid Input: identified classes of valid input must be accepted. Invalid Input: identified classes of invalid input must be rejected. Functions: identified functions must be exercised.

Output : identified classes of application outputs must be exercised Procedures: interfacing systems or procedures must be invoked.

System testing ensures that the entire integrated software system meets requirements. It tests a configuration to ensure known and predictable results. An example of system testing is the configuration-oriented system integration test. System testing is based on process descriptions and flows, emphasizing pre-driven process links and integration points.

## **ALGORITHMS**

Random forest is a Supervised Machine Learning Algorithm that is used widely in Classification and Regression problems. It builds decision trees on different samples and takes their majority vote for classification and average in case of regression.

One of the most important features of the Random Forest Algorithm is that it can handle the data set containing continuous variables as in the case of regression and categorical variables as in the case of classification. It performs better results for classification problems.

### **Working of Random Forest Algorithm**

Before understanding the working of the random forest, we must look into the ensemble technique. Ensemble simply means combining multiple models. Thus, a collection of models is used to make predictions rather than an individual model.

Ensemble uses two types of methods:

1. Bagging– It creates a different training subset from sample training data with replacement & the final output is based on majority voting. For example, Random Forest.
2. Boosting– It combines weak learners into strong learners by creating sequential models such that the final model has the highest accuracy.

Stepsinvolved in random forest algorithm:

Step 1: In Random Forest n numbers of random records are taken from the data set having k number of records.

Step 2: Individual decision trees are constructed for each sample.

Step 3: Each decision tree will generate an output.

Step 4: Final output is considered based on Majority Voting or Averaging for Classification and regression respectively.

## **IX. METHODS AND MATERIALS**

As mentioned above, our proposed model uses first data preprocessing techniques throughapplying feature selection and dimensionality reduction over credit card fraud datasets, to reduce the number of input features before fed into the model. Then the sequence learner LSTM is employed as the base dynamic pattern recognition classifier to capture the sequential dependency between consecutive credit card transactions. Next, attention mechanism is introduced to give different focus to the information outputted from the hidden layers of LSTM, which allow our model to discover relevant fraud patterns and detect better very dissimilar transactions within the purchases of a consumer. The architecture of the proposed system is shown in Fig.

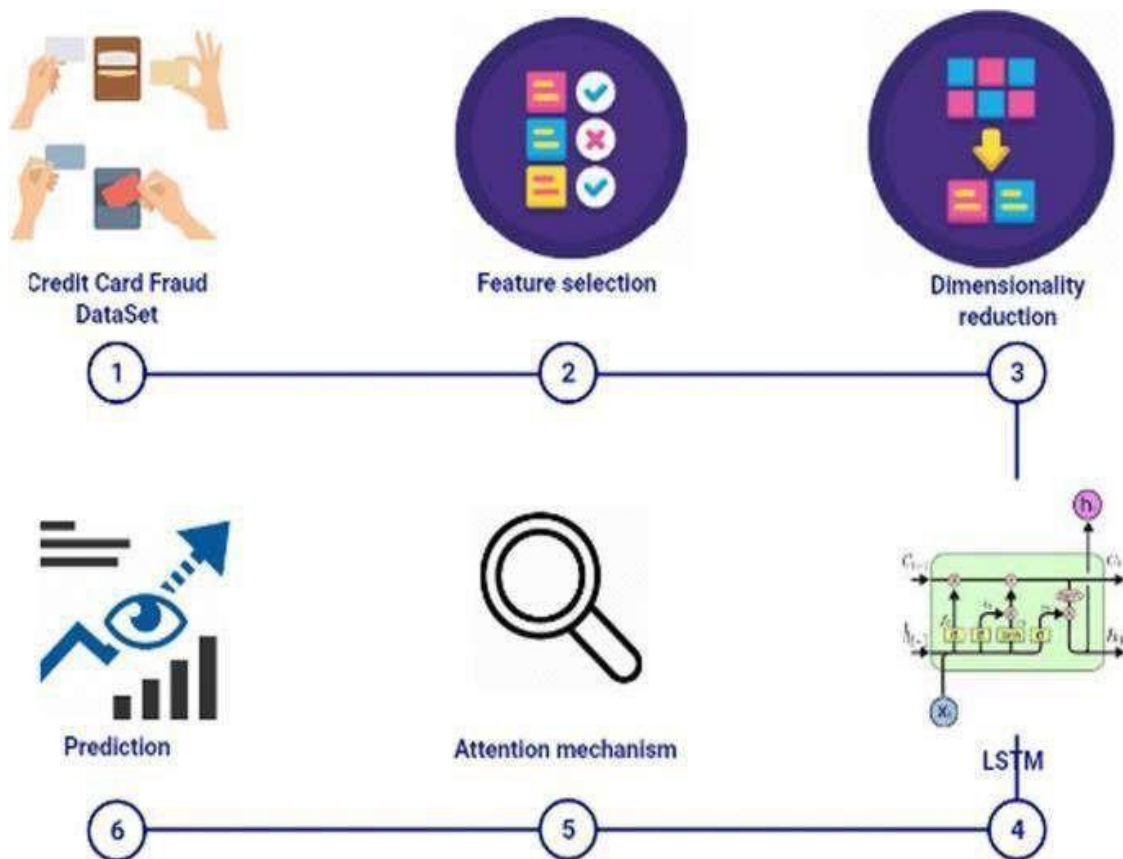

## X. NEURAL NETWORK

Artificial Neural Networks (ANNs) make up an integral part of the Deep Learning process. They are inspired by the neurological structure of the human brain. ANNs are —complex computer code written with the number of simple, highly interconnected processing elements which is inspired by human biological brain structure for simulating human brain working & processing data (Information) models.

Deep Learning focuses on five core Neural Networks, including:

- Multi-Layer Perceptron
- Radial Basis Network
- Recurrent Neural Networks
- Generative Adversarial Networks
- Convolutional Neural Networks.

Neural Network: Architecture

Neural Networks are complex structures made of artificial neurons that can take in multiple inputs to produce a single output. This is the primary job of a Neural Network – to transform input into a meaningful output. Usually, a Neural Network consists of an input and output layer with one or multiple hidden layers within.

In a Neural Network, all the neurons influence each other, and hence, they are all connected. The network can acknowledge and observe every aspect of the dataset at hand and how the different parts of data may or may not relate to each other. This is how Neural Networks are capable of finding extremely complex patterns in vast volumes of data. In a Neural Network, the flow of information occurs in two ways –

- Feedforward Networks: In this model, the signals only travel in one direction, towards the output layer. Feedforward Networks have an input layer and a single output layer with zero or multiple hidden layers. They are widely used in pattern recognition.

- **Feedback Networks:** In this model, the recurrent or interactive networks use their internal state (memory) to process the sequence of inputs. In them, signals can travel in both directions through the loops (hidden layer/s) in the network. They are typically used in time-series and sequential tasks.

**Input Layers, Neurons, and Weights:** In the picture given above, the outermost yellow layer is the input layer. A neuron is the basic unit of a neural network. They receive input from an external source or other nodes. Each node is connected with another node from the next layer, and each such connection has a particular weight. Weights are assigned to a neuron based on its relative importance against other inputs.

When all the node values from the yellow layer are multiplied (along with their weight) and summarized, it generates a value for the first hidden layer. Based on the summarized value, the blue layer has a predefined —activation function that determines whether or not this node will be activated and how —active it will be.

**Hidden Layers and Output Layer:** The layer or layers hidden between the input and output layer is known as the hidden layer. It is called the hidden layer since it is always hidden from the external world. The main computation of a Neural Network takes place in the hidden layers. So, the hidden layer takes all the inputs from the input layer and performs the necessary calculation to generate a result. This result is then forwarded to the output layer so that the user can view the result of the computation.

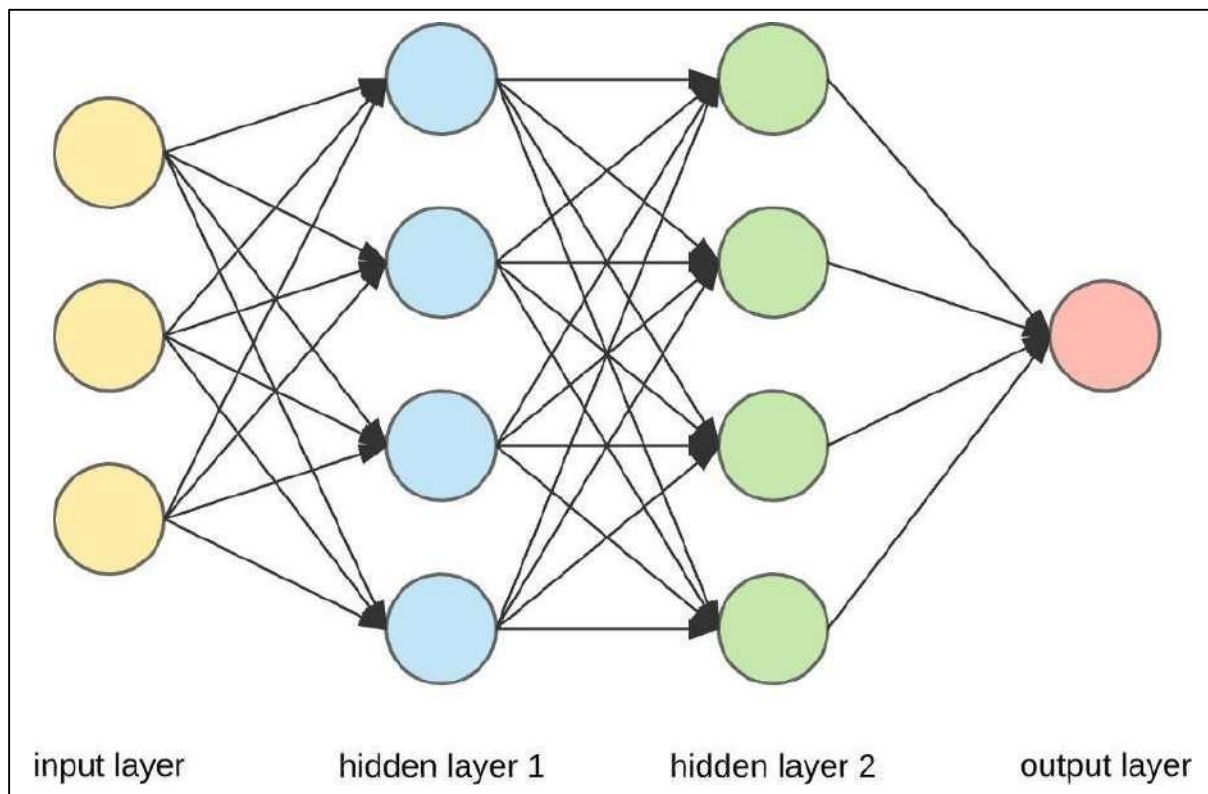

## XI. CONCLUSION AND FUTURE WORK

The usage of credit cards for online and regular purchases is exponentially increasing and so is the fraud related with it. A large number of fraud transactions are made every day. This method proves accurate in finding out the fraudulent transactions and minimizing the number of false alerts. Genetic Algorithm is appropriate in such kind of application areas. The use of this algorithm in credit card fraud detection system results in detecting or predicting the fraud probably in a very short span of time after the transactions has been made. This will eventually prevent the banks and customers from great losses and also will reduce risks. And evaluating the results in the flask model to implement the values in web frame to predict each and every values.

### FUTURE WORK

This research project was more successful in completing the training of the credit card fraud- detection model, but there are many areas for improvement in future work. After completing the training of the optimal model, we can try to combine two or more classifiers with training and evaluating the detection performance. It can provide more possibilities. Use deep learning similar to neural networks. Deep learning is different from machine learning in that it is

unsupervised learning. It uses unstructured or unlabelled data and does not require the developer to tell it what to look for in the data. It is then possible to train credit card fraud models in a simplified way (Rushin et al. 2017). Although we try to use cat boost which is an excellent algorithm, due to the limit time, after adjusting the parameters, the performance can be more optimized. In the data source, as we are using someone else's original dataset possibly. At a later stage, if we then extract more data from the network. The amount of data is gradually increasing which may be useful for training. The final predictive performance of the model is also improved. In other words, the detection accuracy is enhanced by a large data set.

## REFERENCES

- [1] NituKumari, S.Kannan and A.Muthukumaravel, —Credit Card Fraud Detection Using Genetic-A Surveyl published by Middle-East Journal of Scientific Research, IDOSI Publications, 2014
- [2] Satvik Vats, Surya Kant Dubey, Naveen Kumar Pandey, —A Tool for Effective Detection of Fraud in Credit Card Systeml, published in International Journal of Communication Network Security ISSN: 2231 – 1882, Volume-2, Issue-1, 2013.
- [3] Rinky D. Patel and Dheeraj Kumar Singh, —Credit Card Fraud Detection & Prevention of Fraud Using Genetic Algorithm, published by International Journal of Soft Computing and Engineering (IJSCE) ISSN: 2231-2307, Volume-2, Issue-6, January 2013.
- [4] M. Hamdi Ozcelik, Ekrem Duman, Mine Isik, Tugba Cevik, —Improving a credit card fraud detection system using genetic algorithm, published by international conference on Networking and information technology, 2010.
- [5] Wen-Fang YU, Na Wang, — Research on Credit Card Fraud Detection Model Based on Distance Suml, published by IEEE International Joint Conference on Artificial Intelligence, 2009.
- [6] Wang Xi. Some Ideas about Credit Card Fraud Prediction China Trial. Apr. 2008.
- [7] Dheepa, V., & Dhanapal, R. (2012). Behaviour based credit card fraud detection using support vector machines. ICTACT Journal on Soft Computing, 02(04), 391–397.
- [8] Dighe, D., Patil, S., & Kokate, S. (2018). Detection of credit card fraud transactions using machine learning algorithms and Neural Networks: Acomparative study. 2018 Fourth International Conference on Computing Communication Control and Automation (ICCUBEA). Domínguez-Almendros, S., Benítez-Parejo, N., & Gonzalez-Ramirez, A. R. (2011). Logistic regression models. Allergologiaetimmunopathologia, 39(5), 295-305. [10] Gupta, A., Lohani, M. C., & Manchanda, M. (2021). Financial fraud detection using naive Bayes algorithm in highly imbalance data set. Journal of Discrete Mathematical Sciences and Cryptography, 24(5), 1559–1572.
- [9] Meenakshi, & Singh, S. (2020). Comparison and analysis of logistic regression, Naïve Bayes and Knn Machine Learning Algorithms for credit card fraud detection. International Journal of Information Technology.
- [10] Jain, Y., NamrataTiwari, S., & Jain, S. (2019). A comparative analysis of various credit card fraud detection techniques. International Journal of Recent Technology and Engineering, 7(5S2), 402-407.
- [11] Kiran, S., Guru, J., Kumar, R., Kumar, N., Katariya, D., & Sharma, M. (2018). Credit card fraud detection using Naïve Bayes model based and KNN classifier. International Journal Of Advance Research, Ideas And Innovations In Technology, 4(3).
- [12] Maes, S., Tuyls, K., Vanschoenwinkel, B., & Manderick, B. (2002, January). Credit card fraud detection using Bayesian and neural networks. In Proceedings of the 1st international naiso congress on neuro fuzzy technologies (pp. 261-270). [15] Mahesh, B. (2020). Machine Learning Algorithms - A Review, 9(1).

# Helmet Detection in Traffic Signals by using Open Computer Vision Techniques

Jagaseesh S<sup>1</sup>, Prof. Dr.D.Balasubramanian<sup>2</sup>

PG Student, Department of Computer Applications,

Jaya Engineering College, Thiruninravur, Chennai, Tamil Nadu, India<sup>1</sup>.

Professor & Head, Department of Computer Applications,

Jaya Engineering College, Thiruninravur, Chennai, Tamil Nadu, India<sup>2</sup>.

**ABSTRACT:** This system presents an innovative approach to enhance road safety by utilizing open computer vision techniques for the detection of helmets at traffic signals. Motorcycle riders' adherence to wearing helmets significantly contributes to reducing head injuries in accidents. Leveraging advanced image processing and machine learning methodologies, the system aims to automatically identify and classify whether riders are wearing helmets or not. Cameras placed at strategic points near traffic signals capture real-time images of riders. These images are processed using open computer vision libraries, integrating object detection and recognition algorithms. Deep learning models are employed to accurately identify helmet presence and rider non-compliance. The system's adaptability to varying lighting conditions and diverse helmets is improved through comprehensive training on diverse datasets. Upon detection, the system can generate real-time alerts or notifications to authorities for necessary actions. This approach underscores the potential to proactively reinforce safety measures and ensure regulatory compliance, ultimately contributing to a safer road environment.

**KEYWORDS:** Helmet Detection, Traffic Signal Analysis, OpenCV Techniques, Computer Vision, Object Detection, Traffic Safety, Image Processing, Deep Learning, Real-Time Detection, Surveillance Systems.

## I. INTRODUCTION

Helmet detection using OpenCV introduces a compelling application of computer vision technology for enhancing safety and compliance in various contexts, particularly in industries and activities where helmet usage is crucial. OpenCV, a robust open-source computer vision library, becomes the backbone of this system, enabling the real-time identification and localization of helmets in images or video streams. Whether in construction sites, manufacturing plants, or during recreational activities, the implementation of helmet detection with OpenCV holds the potential to contribute significantly to the enforcement of safety protocols by automating the monitoring of proper helmet usage. This technology not only aids in ensuring compliance with safety standards but also provides a proactive approach to preventing accidents and promoting a secure working or recreational environment.

## II. PROBLEM STATEMENT

The problem statement involves a series of logical implications connecting several premises to reach a conclusion. The first premise states that if the public causes an objection, then the criminal will face police headquarters. The second premise indicates that if the criminal goes to the police headquarters, they will encounter a short way. The third premise claims that if the criminal takes a short way, it will result in a casualty. Based on these premises, the logical conclusion is that if the public causes an objection, it will eventually set a casualty. This conclusion is derived by connecting the chain of implications: public objection leads to the criminal going to the police headquarters, which leads to encountering a short way, which ultimately results in a casualty. Therefore, the presence of a public objection is logically linked to the occurrence of a casualty

## DOMAIN OVERVIEW

### Data Science:

Data science is an interdisciplinary field that uses scientific methods, processes, algorithms and systems to extract knowledge and insights from structured and unstructured data, and apply knowledge and actionable insights from data across a broad range of application domains.

The term "data science" has been traced back to 1974, when Peter Naur proposed it as an alternative name for computer science. In 1996, the International Federation of Classification Societies became the first conference to specifically

feature data science as a topic. However, the definition was still in flux.

### **III. RELATED WORK (Artificial Intelligence)**

Artificial intelligence (AI) refers to the simulation of human intelligence in machines that are programmed to think like humans and mimic their actions. The term may also be applied to any machine that exhibits traits associated with a human mind such as learning and problem-solving.

Artificial intelligence (AI) is intelligence demonstrated by machines, as opposed to the natural intelligence displayed by humans or animals. Leading AI textbooks define the field as the study of “intelligent agents” any system that perceives its environment and takes actions that maximize its chance of achieving its goals.

Some popular accounts use the term “artificial intelligence” to describe machines that mimic “cognitive” functions that humans associate with the human mind, such as “learning” and “problem solving”, however this definition is rejected by major AI researchers.

Artificial intelligence is the simulation of human intelligence processes by machines, especially computer systems. Specific applications of AI include expert systems, natural language processing, speech recognition and machine vision.

AI applications include advanced web search engines, recommendation systems (used by Youtube, Amazon and Netflix), Understanding human speech (such as Siri or Alexa), self-driving cars (e.g. Tesla), and competing at the highest level in strategic game systems (such as chess and Go), As machines become increasingly capable, tasks considered to require “intelligence” are often removed from the definition of AI, a phenomenon known as the AI effect. For instance, optical character recognition is frequently excluded from things considered to be AI, having become a routine technology.

Artificial intelligence was founded as an academic discipline in 1956, and in the years since has experienced several waves of optimism, followed by disappointment and the loss of funding (known as an “AI winter”), followed by new approaches, success and renewed funding.

AI research has tried and discarded many different approaches during its lifetime, including simulating the Paddy Leaves, modeling human problem solving, formal logic, large databases of knowledge and imitating animal behavior. In the first decades of the 21<sup>st</sup> century, highly mathematical statistical machine learning has dominated the field, and this technique has proved highly successful, helping to solve many challenging problems throughout industry and academia

### **IV. PROPOSED SYSTEM(METHODOLOGY)**

The proposed system aims to enhance road safety by implementing helmet detection at traffic signals through open computer vision techniques. By leveraging advanced image processing and machine learning algorithms, the system will automatically identify motorcyclists wearing or not wearing helmets as they approach traffic signals. Cameras strategically positioned at signal points will capture real-time images of riders. These images will be processed using open computer vision libraries to detect the presence or absence of helmets. Deep learning models will be employed to achieve high accuracy, even in varying lighting and weather conditions. The system's outputs will be integrated into traffic management systems, enabling authorities to monitor compliance and enforce helmet usage regulations effectively. This innovative solution will not only deter risky behavior but also contribute to reducing road accidents and promoting responsible riding practices, ultimately fostering a safer road environment.

#### **Advantages:**

- We detect helmet detection using deep learning and Opencv.
- Exponential scope.
- High scalability.

#### **DEEP LEARNING**

Deep learning is a branch of machine learning which is completely based on artificial neural networks, as neural network is going to mimic the human disease so deep learning is also a kind of mimic of human disease. It's on hype nowadays because earlier we did not have that much processing power and a lot of data. A formal definition of deep learning is- neurons Deep learning is a particular kind of machine learning that achieves great power and flexibility by

learning to represent the world as a nested hierarchy of concepts, with each concept defined in relation to simpler concepts, and more abstract representations computed in terms of less abstract ones

## V.SOFTWARE AND HARDWARE INTERFACE

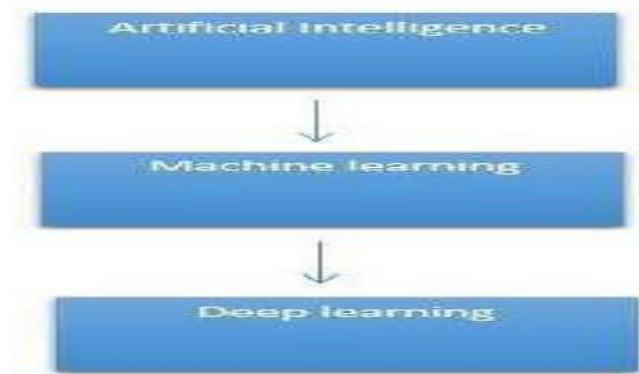

- **Programming:** Python, SQL, Java, R, MATLAB.
- **Machine Learning:** Natural Language Processing, Classification, Clustering.
- **Data Visualization:** Tableau, SAS, D3.js, Python, Java, R libraries.
- **Big data platforms:** MongoDB, Oracle, Microsoft Azure, Cloudera.

### Environment Requirements:

#### 1. Software Requirements:

Operating System: Windows / Linux

Simulation Tool : Anaconda with Jupiter Notebook

#### 2. Hardware requirements:

Processor : Intel-i3

Hard disk : minimum 120 GB

RAM : minimum 4 GB

AI programming focuses on three cognitive skills: learning, reasoning and self-correction.

**Learning processes.** This aspect of AI programming focuses on acquiring data and creating rules for how to turn the data into actionable information. The rules, which are called algorithms, provide computing devices with step-by-step instructions for how to complete a specific task.

**Reasoning processes.** This aspect of AI programming focuses on choosing the right algorithm to reach a desired outcome.

**Self-correction processes.** This aspect of AI programming is designed to continually fine-tune algorithms and ensure they provide the most accurate results possible.

AI is important because it can give enterprises insights into their operations that they may not have been aware of previously and because, in some cases, AI can perform tasks better than humans. Particularly when it comes to repetitive, detail-oriented tasks like analyzing large numbers of legal documents to ensure relevant fields are filled in properly, AI tools often complete jobs quickly and with relatively few errors.

## VI. SYSTEM ARCHITECTURE AND WORKING PROCEDURE.

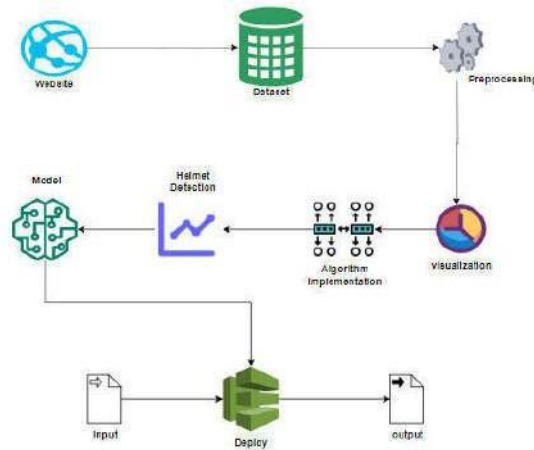

Class diagram is basically a graphical representation of the static view of the system and represents different aspects of the application. So a collection of class diagrams represent the whole system. The name of the class diagram should be meaningful to describe the aspect of the system. Each element and their relationships should be identified in advance. Responsibility (attributes and methods) of each class should be clearly identified for each class. Minimum number of properties should be specified and because, unnecessary properties will make the diagram complicated. Use notes whenever required to describe some aspect of the diagram and at the end of the drawing it should be understandable to the developer/coder. Finally, before making the final version, the diagram should be drawn on plain paper and rework as many times as possible to make it correct.

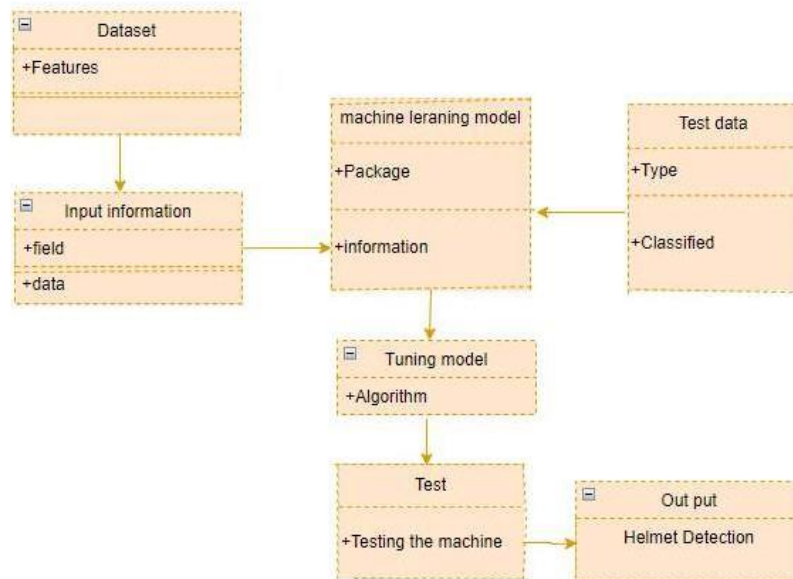

(CLASS DIAGRAM)

## VII. MODULES

### MODULE NAMES:

1. Data Analysis
2. Alexnet
3. Lenet
4. Detection

### DATA ANALYSIS:

In the context of helmet detection at traffic signals, data analysis involves a systematic approach to processing and interpreting data to derive actionable insights. Initially, data is collected from cameras at various traffic signals, capturing both video and image data along with detection logs that include timestamps, locations, and results of helmet classification. This raw data is then preprocessed to ensure accuracy and consistency by cleaning errors, normalizing formats, and transforming it into a more analyzable form through feature extraction like time of day or weather conditions. Tools such as Pandas and NumPy are often used for this purpose.

### ALEXNET:

Alex Net is a convolutional neural network (CNN) architecture that played a crucial role in the advancement of deep learning for image classification tasks. It was introduced by Alex Krizhevsky, Ilya Sutskever, and Geoffrey Hinton in their 2012 paper "ImageNet Classification with Deep Convolutional Neural Networks." The architecture was a significant breakthrough at the time, leading to a dramatic improvement in image recognition accuracy.

### LENET:

LeNet is a pioneering convolutional neural network (CNN) architecture developed by Yann LeCun and his collaborators in the late 1980s and early 1990s. It was primarily designed for document recognition, particularly for handwritten digit recognition in the MNIST dataset. LeNet is considered one of the earliest CNN architectures and laid the groundwork for future developments in deep learning.

### DETECTION:

- **Object Localization:** The process of determining the position of objects in an image, typically represented by bounding boxes.
- **Object Detection:** The task of identifying and localizing multiple objects within an image, often with varying sizes and positions.
- **Bounding Boxes:** Rectangular boxes used to specify the location of objects in an image. Each bounding box is associated with a class label and a confidence score. Confidence Score: A probability estimate that indicates the likelihood of an object being present in the detected region.

## VIII. IMPLEMENTATIONS (Results and Screenshots)

### Algorithm – CNN

Convolutional Neural Networks (CNNs) are a specialized type of deep learning model particularly effective for image and video recognition tasks. They consist of a series of layers designed to automatically and adaptively learn spatial hierarchies of features. The architecture typically starts with an input layer that accepts structured grid data like images, which are represented as multidimensional arrays with dimensions corresponding to height, width, and color channels.

Convolutional Neural Networks (CNNs) are a specialized type of deep learning model particularly effective for image and video recognition tasks. They consist of a series of layers designed to automatically and adaptively learn spatial hierarchies of features. The architecture typically starts with an input layer that accepts structured grid data like images, which are represented as multidimensional arrays with dimensions corresponding to height, width, and color channels. The core component is the convolutional layer, where filters or kernels, which are small matrices (e.g., 3x3 or 5x5), slide over the input data to extract features by performing dot products. These filters learn to recognize various visual features such as edges and textures. To introduce non-linearity, the ReLU (Rectified Linear Unit) activation function is applied to the feature maps generated by the convolutional layer. After convolution, a pooling layer (often max pooling) reduces the spatial dimensions of the feature maps, which helps decrease the computational load and controls overfitting by summarizing the presence of features. Finally, fully connected layers serve as the classifier, taking the flattened features from the previous layers and using them to make predictions by assigning probabilities to each class. CNNs are widely used in applications such as image classification, object detection, facial recognition, and more, and their design allows them to learn and extract hierarchical features with increasing complexity from input data.

### Working Flow:

### WORKING PROCESS OF LAYERS IN CNN MODEL:

A Convolutional Neural Network (ConvNet/CNN) is a Deep Learning algorithm which can take in an input image, assign importance (learnable weights and biases) to various aspects/objects in the image and be able to differentiate one from the other. The pre-processing required in a ConvNet is much lower as compared to other classification algorithms. While in primitive methods filters are hand-engineered, with enough training, ConvNets have the ability to learn these filters/characteristics. The architecture of a ConvNet is analogous to that of the connectivity pattern of Neurons in the

Human Brain and was inspired by the organization of the Visual Cortex. Individual neurons respond to stimuli only in a restricted region of the visual field known as the Receptive Field. Their network consists of four layers with 1,024 input units, 256 units in the first hidden layer, eight units in the second hidden layer, and two output units.

**Input Layer:**

Input layer in CNN contain image data. Image data is represented by three dimensional matrixes. It needs to reshape it into a single column. Suppose you have image of dimension  $28 \times 28 = 784$ , it need to convert it into  $784 \times 1$  before feeding into input.

**Convo Layer:**

Convo layer is sometimes called feature extractor layer because features of the image are get extracted within this layer. First of all, a part of image is connected to Convo layer to perform convolution operation as we saw earlier and calculating the dot product between receptive field (it is a local region of the input image that has the same size as that of filter) and the filter. Result of the operation is single integer of the output volume. Then the filter over the next receptive field of the same input image by a Stride and do the same operation again. It will repeat the same process again and again until it goes through the whole image. The output will be the input for the next layer.

**Pooling Layer:** Pooling layer is used to reduce the spatial volume of input image after convolution. It is used between two convolution layers. If it applies FC after Convo layer without applying pooling or max pooling, then it will be computationally expensive. So, the max pooling is only way to reduce the spatial volume of input image. It has applied max pooling in single depth slice with Stride of 2. It can observe the  $4 \times 4$  dimension input is reducing to  $2 \times 2$  dimensions.

**Fully Connected Layer (FC):** Fully connected layer involves weights, biases, and neurons. It connects neurons in one layer to neurons in another layer. It is used to classify images between different categories by training.

**SoftMax / Logistic Layer:**

SoftMax or Logistic layer is the last layer of CNN. It resides at the end of FC layer. Logistic is used for binary classification and SoftMax is for multi-classification.

**Output Layer:**

Output layer contains the label which is in the form of one-hot encoded. Now you have a good understanding of CNN.

**HELMET DETECTION:**

We give input image using keras pre-processing package. That input Image converted into array value using pillow and image to array function package. We have already classified vehicle dataset. Then It can classifies whether the person wearing helmet or not based on the dataset which we have provided.

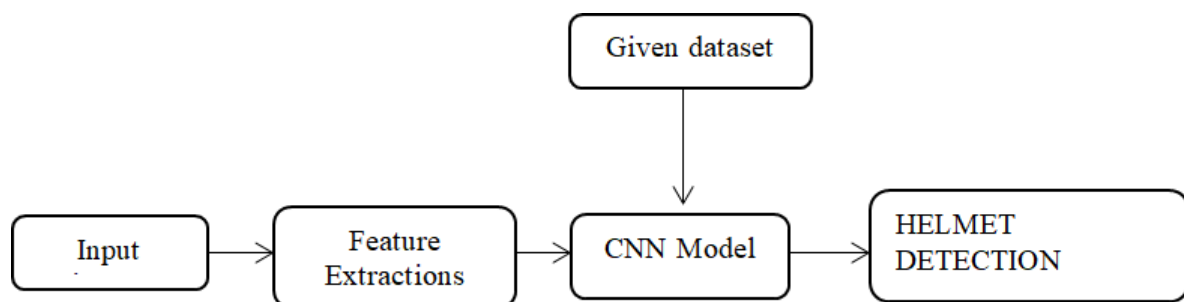

**Future Enhancements**

**Future Work:**

- **Multi-Object Recognition:** Future work in helmet detection using OpenCV may explore extending the capabilities to recognize multiple objects simultaneously, allowing for the detection of not only helmets but also other safety gear or relevant objects in complex environments.
- **Integration with Edge Devices:** Exploring the integration of helmet detection with edge computing devices can be a future focus, enhancing real-time processing efficiency and enabling deployment in resource-constrained environments, such as IoT-enabled safety helmets.
- **Quantization and Pruning:** Techniques to reduce the size and complexity of CNN models by approximating weights and removing unnecessary connections, thereby enhancing speed and reducing memory requirements.

- **Neural Architecture Search (NAS):** Automated methods to find optimal network architectures that balance accuracy and computational cost.

## IX. CONCLUSIONS

In conclusion, helmet detection using OpenCV emerges as a pivotal solution in prioritizing safety across various domains. By harnessing the capabilities of computer vision, this technology offers a proactive means of enforcing helmet compliance, whether in industrial settings or recreational activities. The real-time identification and localization of helmets through OpenCV contribute to a safer working environment, reducing the risk of accidents and potential injuries. As advancements in computer vision continue, the integration of helmet detection stands as a testament to the practical applications of technology in ensuring adherence to safety standards. Moving forward, this system holds the promise of becoming an integral component of safety measures, promoting a culture of precaution and well-being.

The future of CNNs lies in making them more efficient, robust, and interpretable while expanding their applicability across various domains. As research continues, these enhancements will drive the development of more powerful and versatile models, enabling new applications and improving existing ones. The integration of CNNs with other AI technologies and innovative techniques will further extend their impact, allowing them to solve increasingly complex and diverse challenges.

## REFERENCES

### **Future Work References: -**

- [1] Deep Learning-Based Automatic Safety Helmet Detection System for Construction Safety  
**Author:** Ahatsham Hayat and Fernando Morgado-Dias, **Year:** 2022
- [2] Research on Safety Helmet Detection Algorithm of Power Workers Based on Improved YOLOv5  
**Author:** Desu Fu, Lin Gao, Tao Hu, Shukun Wang, Wei Li, **Year:** 2022
- [3] Detection of helmets on motorcyclists  
**Author:** Romuere R. V. e Silva · Kelson R. T. Aires · Rodrigo de M. S. Veras, **Year:** 2016
- [4] Automatic Helmet Detection on Public Roads  
**Author:** Maharsh Desai, Shubham Khandelwal, Lokneesh Singh, Prof. Shilpa Gite, **Year:** 2016
- [5] Worker's Helmet Recognition and Identity Recognition Based on Deep Learning  
**Author:** Jie Wang, Guangzu Zhu, Shiqi Wu, Chunshan Luo, **Year:** 2021

# Crop Recommendation System using Machine Learning

**Jaikrishna E R<sup>1</sup>, Prof. Dr.D.Balasubramanian<sup>2</sup>, Dr.M.Somasundaram<sup>3</sup>**

PG Student, Department of Computer Applications,

Jaya Engineering College, Thiruninravur, Chennai, Tamil Nadu, India<sup>1</sup>.

Professor & Head, Department of Computer Applications,

Jaya Engineering College, Thiruninravur, Chennai, Tamil Nadu, India<sup>2</sup>.

Dean - Research, Jaya Group of Institutions, Professsor -Departement of CSE,

Jaya Engineering College, Thiruninravur, Chennai, Tamil Nadu, India<sup>3</sup>.

**ABSTRACT:** A Crop Recommendation System for South Indian states uses various inputs like soil type, rainfall, groundwater level, temperature, fertilizers, pesticides, and season. This system uses a hybrid machine learning model to suggest suitable crops, helping farmers increase yields by considering geographic and climatic factors. The model effectively recommends crops and updates production values, guiding agricultural practices and notifying farmers of market rate changes. By improving crop selection, this system addresses agricultural issues, enhances crop quality, and supports economic growth. Using multiple classifiers and a ranking process improves prediction accuracy and crop cost estimation.

**KEYWORDS:** Web Application, HTML, CSS, Python, MySQL.

## I.INTRODUCTION

In the rapidly evolving field of technology, effectively sharing information is crucial for helping agriculturists realize and enhance their potential. Information sharing involves exchanging valuable and timely data among agriculturists, whether through formal channels or informal networks. The success of this information exchange depends on an open attitude among farmers, which influences the extent and effectiveness of data sharing.

To facilitate this, we are developing a web application using technologies such as HTML and CSS. This application will collect and consolidate data from various sources to create a comprehensive dataset. This data will be used to predict crop prices, employing sophisticated algorithms and non-linear tests to ensure accuracy. The application will prioritize and rank different crops based on these predictions.

The collected information will be stored in a MySQL server, and the application will automatically send updates to agriculturists via text messages. This feature ensures that farmers receive timely updates without needing to travel to nearby towns or cities for information.

For predicting crop prices over the next two months, we will utilize machine learning algorithms such as Support Vector Machine (SVM), Naïve Bayes (NB), and K-Nearest Neighbors (KNN). These algorithms will analyze historical and current data to forecast crop costs accurately. Additionally, a ranking process will be applied to the results from these classifiers, aiding in decision-making by selecting the most reliable predictions.

This system aims to enhance agricultural practices by providing farmers with up-to-date and precise information, improving their decision-making processes and overall efficiency in crop management. By integrating these technologies and methods, the application will support farmers in optimizing their crop production and adapting to more effectively.

## II. OBJECTIVE

The proposed system involves several key steps to enhance agricultural decision-making and crop management:

- 1. Data Collection:** The system begins by gathering data from a variety of sources, including weather reports, soil analysis, and historical crop performance records. This diverse data collection ensures a comprehensive dataset that captures all relevant factors affecting crop growth.
- 2. Data Parsing and Cleansing:** Once the data is collected, it undergoes parsing and cleansing processes. This step

transforms raw data into a structured format suitable for analysis. Techniques such as removing inconsistencies, handling missing values, and normalizing data are applied to ensure that the dataset is accurate and reliable.

**3. Machine Learning Integration:** The cleaned data is then fed into a machine learning system. The model uses this data, along with runtime analysis, to continually update and refine crop value predictions. This dynamic approach ensures that the system remains efficient and responsive to changes in agricultural conditions.

**4. Ensemble of Classifiers:** To enhance the model's robustness and accuracy, an ensemble of classifiers is employed. By combining multiple classification algorithms, such as Support Vector Machines, Naïve Bayes, and K-Nearest Neighbors, the system leverages the strengths of each method, resulting in more reliable predictions.

**5. Ranking Technique:** The project utilizes a ranking technique to evaluate and prioritize the crop recommendations. This technique helps in making well-informed decisions by ranking crops based on their predicted performance, suitability, and yield potential.

**6. Web Application Development:** A user-friendly web application is created to facilitate user registrations and data collection. This application serves as an interface for farmers to input their data and access crop recommendations, ensuring easy interaction and data management.

**7. Objective and Benefits:** The primary goal of the system is to identify the best crop varieties that can be grown each season. By providing tailored crop recommendations, the system aims to minimize the challenges farmers face in crop selection and maximize overall yield.

**8. Prediction Factors:** The model predicts crop yield by analyzing various factors such as rainfall, temperature, area, season, and soil type. This comprehensive analysis ensures that recommendations are based on a thorough understanding of the environmental conditions affecting crop growth.

Overall, the system is designed to assist farmers in making informed decisions about crop selection, ultimately improving agricultural productivity and efficiency. By integrating advanced data processing techniques, machine learning, and user-friendly technology, the project seeks to address the challenges in modern agriculture and support farmers in optimizing their crop yields.

### III. LITERATURE SURVEY

**1. Title: A Review on Data Mining Techniques for Fertilizer Recommendation, 2018 Authors: Jignasha M. Jethva, Nikhil Gondaliya, Vinita Shah**

This paper reviews data mining frameworks used on soil datasets for fertilizer recommendations, addressing issues Indian agriculturists face with manually applying approximate fertilizer amounts.

**2. Title: A Survey on Data Mining Techniques in Agriculture, 2015 Author: M.C.S. Geetha**

This paper consolidates various authors' works on data mining in agriculture, highlighting the potential for IT to improve decision-making and farming outcomes, particularly in developing nations like India.

**3. Title: AgroNutri Android Application, 2016**

**Authors: S. Srija, R. Geetha Chanda, S. Lavanya, Dr. M. Kalpana Ph.D**

This paper discusses AgroNutri, an Android app that calculates NPK fertilizer amounts for specific crops based on user input. Future enhancements include GPRS-based nutrient suggestions.

**4. Title: Machine Learning: Applications in Indian Agriculture, 2016 Author: Karandeep Kaur**

This paper evaluates various machine learning applications in Indian agriculture, discussing the potential to improve farming practices and address challenges faced by Indian farmers.

**5. Title: Impacts of Population Growth, Economic Development, and Technical Change on Global Food Production and Consumption, 2011**

**Authors: Uwe A. Schneider, et al.**

This study assesses global food production impacts due to population growth, economic development, and technical changes, highlighting the significant influence of income changes and deforestation restrictions.

**6. Title: Brief History of Agricultural Systems Modelling, 2016 Authors: James W. Jones, et al.**

This paper outlines the history and evolution of agricultural systems modelling, discussing past advancements and future

directions to address complex agricultural challenges.

**7. Title: A Smart Agricultural Model by Integrating IoT, Mobile, and Cloud-based Big Data Analytics, 2017**

**Authors: S. Rajeswari, K. Suthendran, K. Rajkumar**

This paper presents a smart agricultural model using IoT, mobile, and cloud-based big data analytics to enhance agro-economic conditions and provide decision support for farmers.

**8. Title: An Overview of Internet of Things and Data Analytics in Agriculture: Benefits and Challenges, 2018\*\***

**Authors: Olakunle Elijah, et al.**

This paper provides an overview of IoT and data analytics in agriculture, discussing their benefits and challenges, including security and cost issues for small and medium-scale farmers.

**9. Title: Circulation Mode Selection Based on Cost Analysis, 2017 Authors: Xiurong Sun, et al.**

This paper analyzes circulation modes to optimize logistics and improve the distribution of agricultural products, highlighting the benefits of economies of scale and cooperative production.

**10. Title: Support Vector Machine-based Fuzzy Self-learning Control for Induction Machines, 2010 Author: Zongkai Shao**

This paper describes a SVM-FIS self-learning controller for induction machines, highlighting its robustness, adaptability, and improved static and dynamic performance.

**11. Title: Machine Learning Facilitated Rice Prediction in Bangladesh, 2015 Authors: Mohammad Motiur Rahman, et**

This study uses self-organizing maps and chi-square tests to analyze the impact of weather conditions on rice growth and yield in Bangladesh.

**12. Title: Support Vector Machine-Based Classification Scheme of Maize Crop, 2017 Authors: Suhas S. Athani, CH Tejeshwar**

This paper proposes an automated system using SVM to classify weeds and crops in maize fields, achieving 82% accuracy in distinguishing between the two.

**13. Title: With Machine Learning Algorithms for Estimating Winter Wheat Areas, 2017\*\* Author: Y.Z. Pan**

This study uses various kernel functions, including SVM and ANN, to estimate winter wheat areas from MODIS EVI data, demonstrating effective crop differentiation.

#### **IV. PROPOSED SYSTEM (METHODOLOGY)**

In the proposed system, data analysis technology is utilized to update the crop yield rate, ensuring timely and accurate information on changes. The primary concept of this paper is to implement a crop selection method that addresses various agricultural and farmer-related issues. By doing so, the system aims to enhance the Indian economy by maximizing crop production yield rates. The system considers different types of land conditions to identify crop quality using a ranking process. This process informs farmers about the rates of low-quality and high-quality crops, aiding in better decision-making.

The use of an ensemble of classifiers, such as Decision Tree and Random Forest, provides a robust approach to improving prediction accuracy. By leveraging multiple classifiers, the system can make more reliable predictions. Additionally, a ranking technique is applied to prioritize the results from these classifiers, ensuring that the best possible outcomes are selected for decision-making.

This comprehensive approach not only predicts the cost of fertilizers but also provides insights into the optimal crop choices and their respective quality. By integrating advanced data analysis and machine learning techniques, the system offers a significant improvement in agricultural practices, ultimately benefiting farmers and contributing to the overall growth of the agricultural sector. The project highlights the importance of technology in transforming traditional farming methods and promoting sustainable agricultural development.

Our research paper will delve into the technical details of each component, the implementation process, and the potential impact of our system on the agriculture industry.

### ADVANTAGES OF PROPOSED SYSTEM

- Useful to people far away from towns/cities.
- Better time efficiency.
- Reduction of repeated work.

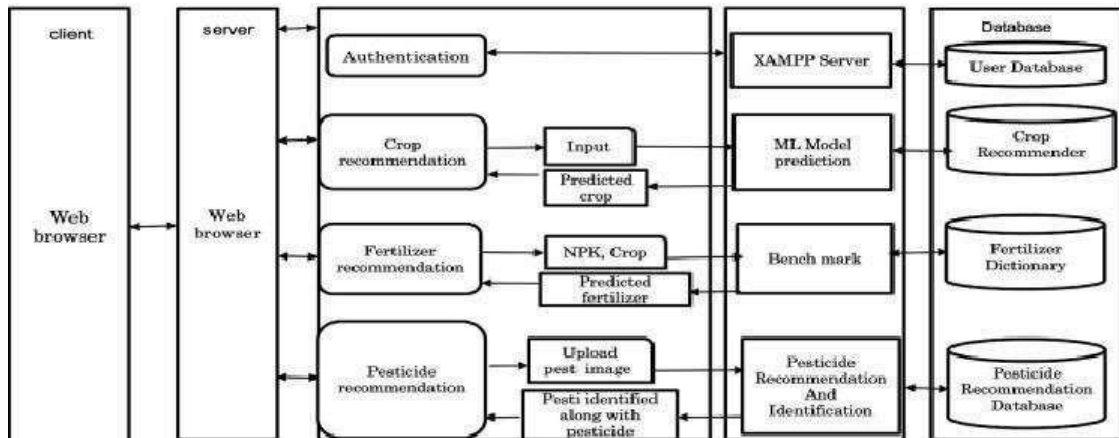

### SOFTWARE INTERFACE

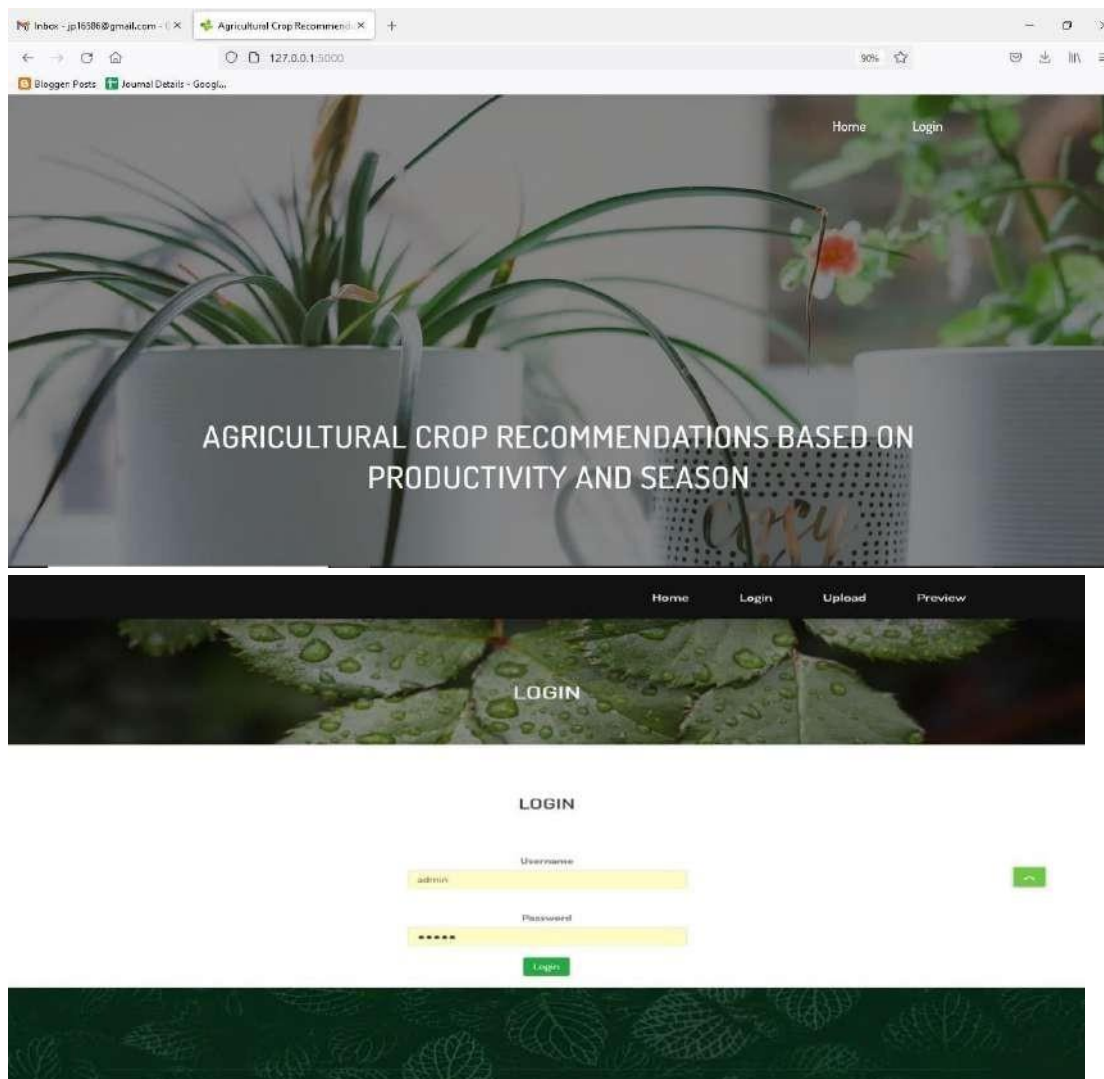

## V. EXPERIMENTAL MATERIALS AND METHODS: ALGORITHMS USED

**Random Forest Algorithm:** Random Forest is a robust machine learning algorithm employed for both classification and regression tasks. It operates under the umbrella of ensemble learning, where multiple classifiers (decision trees) are combined to enhance the model's accuracy and prevent over fitting. Here's how it works:

**Concept:** Random Forest creates a "forest" of decision trees from different subsets of the dataset. Each tree in the forest contributes to the final prediction, and the majority vote across all trees determines the output.

### Procedure:

**Step 1:** Randomly select  $\sqrt{K}$  data points from the training set. **Step 2:** Construct decision trees based on these selected data points. **Step 3:** Decide the number  $\sqrt{N}$  of decision trees to build.

**Step 4:** Repeat Steps 1 and 2  $\sqrt{N}$  times to create the forest.

**Step 5:** For new data points, collect predictions from each decision tree and choose the category with the majority votes as the final output.

The randomization of data subsets and feature selections for each tree enhances the model's generalization capability and accuracy.

**Decision Tree:** A Decision Tree is a widely used supervised learning technique for both classification and regression, though it is predominantly employed for classification problems. It is structured like a tree, where:

**Nodes:** Represent features or attributes of the dataset. **Branches:** Represent decision rules based on those features. **Leaf Nodes:** Represent the final outcomes or classifications.

### Types of Nodes:

**Decision Node:** Contains multiple branches and is used to make decisions based on attributes.

**Leaf Node:** Represents the end result of the decisions and does not have further branches.

### Building Process:

**Root Node:** The initial node that encompasses the entire dataset.

**Attribute Selection:** Use measures like Information Gain or Gini Index to determine the best attribute for splitting the data.

**Splitting:** Divide the dataset into subsets based on the chosen attribute.

**Recursive Tree Construction:** Continue splitting the dataset recursively until the nodes cannot be further divided or a stopping criterion is met. The final nodes are leaf nodes.

Steps:

**Step 1:** Start with the root node that contains the full dataset.

**Step 2:** Identify the best attribute using an Attribute Selection Measure (ASM).

**Step 3:** Split the dataset into subsets based on the chosen attribute.

**Step 4:** Create a node for the selected attribute.

**Step 5:** Recursively apply Steps 2-4 to each subset until the data cannot be further divided or a stopping criterion is achieved, leading to leaf nodes.

Decision Trees are appreciated for their simplicity and interpretability, as they provide a clear and visual representation of decision-making processes.

## VI. SYSTEM ARCHITECTURE AND WORKING PROCEDURE

### System Architecture:

The system architecture includes several key modules. The **Data Collection Module** gathers input data such as soil type, rainfall, groundwater level, temperature, fertilizers, pesticides, and season from various sources like agricultural databases and weather stations. The **Data Processing Module** cleans and preprocesses this data to ensure it is accurate and consistent, then extracts relevant features for analysis. The **Machine Learning Model** uses a hybrid approach with algorithms like Decision Trees, Random Forest, and Support Vector Machines (SVM) to predict suitable crops. The **Recommendation Engine** processes these predictions, ranks the crop options, and generates reports. Finally, the **User Interface** provides a dashboard and alerts to deliver crop recommendations and market updates to farmers.

### Working Procedure:

The working procedure starts with **Data Collection**, where information on soil, weather, and agricultural inputs is

### System Design :

```

graph TD
    subgraph Data_Sources [Data Sources]
        A[Environmental Data]
        B[Crop Area and Production Data]
    end
    A --> C[Raw Data Collection]
    B --> C
    C -- "Crop-wise Dataset Formation" --> D[(Aus, Aman, Boro, Wheat, Potato)]
    D --> E[Preprocessing]
    subgraph Preprocessing [Preprocessing]
        F[Data Cleaning] --> G[Data Integration]
        F --> H[Data Transformation]
        F --> I[Data Reduction]
        F --> J["Missing Value Handle, Wrong Format Mitigate, Wrong Data Solution"]
    end
    E --> K[(ML Trainable Dataset)]
    K --> L[(Testing Data)]
    K --> M[(Training Data)]
    M --> N[Model Training]
    subgraph Model_Training [Model Training]
        O[SVM, RF, CB]
        P[RR, NB, KRR]
    end
    N --> Q[Prediction]
    Q --> R[Predicted Value]
    L --> S((Evaluation and Significant Test))
    R --> S
    S --> T[DM Test]
    S --> U[MSE, RMSE, MAE, R^2]

```

### Digital Menu Flow Chart

## VII. MODULES

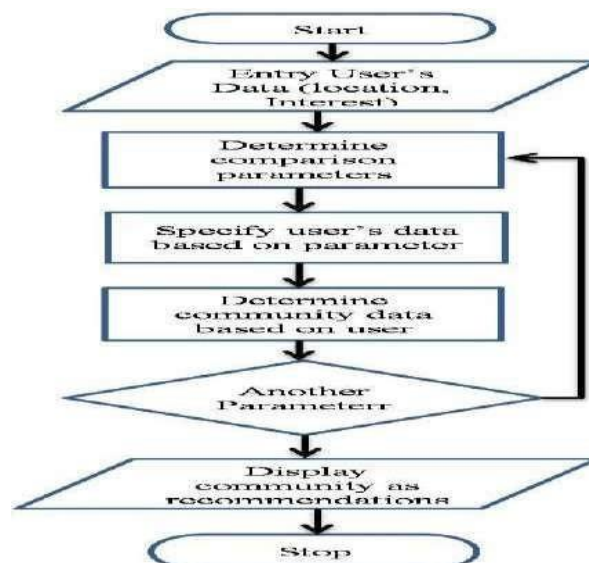

- Admin Login
- Metadata

- Data Pre-processing
- Crop Prediction Module
- Crop Recommendation Module

#### **Admin Login:**

This is the first activity, Admin needs to provide a correct contact number and a password, which user enters while registering, in order to login into the webpage. If information provided by the admin matches with the data in the database table then user successfully login into the webpage else message of login failed is displayed and user need to re-enter correct information.

#### **Metadata:**

All the main data used in the data set are initialized with the number to use in the algorithm it is like initializing all the details. In this metadata, we are going to initialize all the crop names with the numbers. This data makes us use the data easily in the algorithm. Hear the metadata of all the crops is given with a particular number. This number is not duplicated that is one number is given to one crop, the same number is not given to the other crop. This metadata consists of more than hundred crops that grown all over India.

#### **Data Pre-processing:**

Hear the raw data in the crop data is cleaned and the metadata is appending to it by removing the things which are converted to the integer. So, the data is easy to train. Hear all the data. In this pre-processing, we first load the metadata into this and then this metadata will be attached to the data and replace the converted data with metadata. Then this data will be moved further and remove the unwanted data in the list and it will divide the data into the train and the test data.

#### **Crop Prediction Module:**

The obtained result will be helpful for the farmers to know the Yield of the crop so, he can go for the better crop which gives high yield and also say them the efficient use of agriculture field. This way we can help the farmers to grow the crop which gives them better yield.

#### **Crop Recommendation Module:**

In this module, we have proposed a model that addresses these issues. The novelty of the proposed system is to guide the farmers to maximize the crop yield as well as suggest the most profitable crop for the specific region.

### **VIII.HARDWARE AND WORKING DETAILS**

#### **Hardware Details:**

The system requires a computer with sufficient CPU power, RAM, and storage to handle data processing and machine learning tasks. It includes hard drives or SSDs to store large datasets, input devices like keyboards and mice for user interaction, and a display monitor for viewing the application interface.

#### **Working Details:**

Users input data manually or upload it from existing sources into a relational database like MySQL. The system cleans and integrates this data before using a hybrid machine learning model, which includes algorithms such as Decision Trees and Random Forests, to analyze the information and recommend suitable crops. The results are ranked and presented through a web-based interface, and the system generates reports and notifications to help farmers make informed decisions about crop production and market trends.

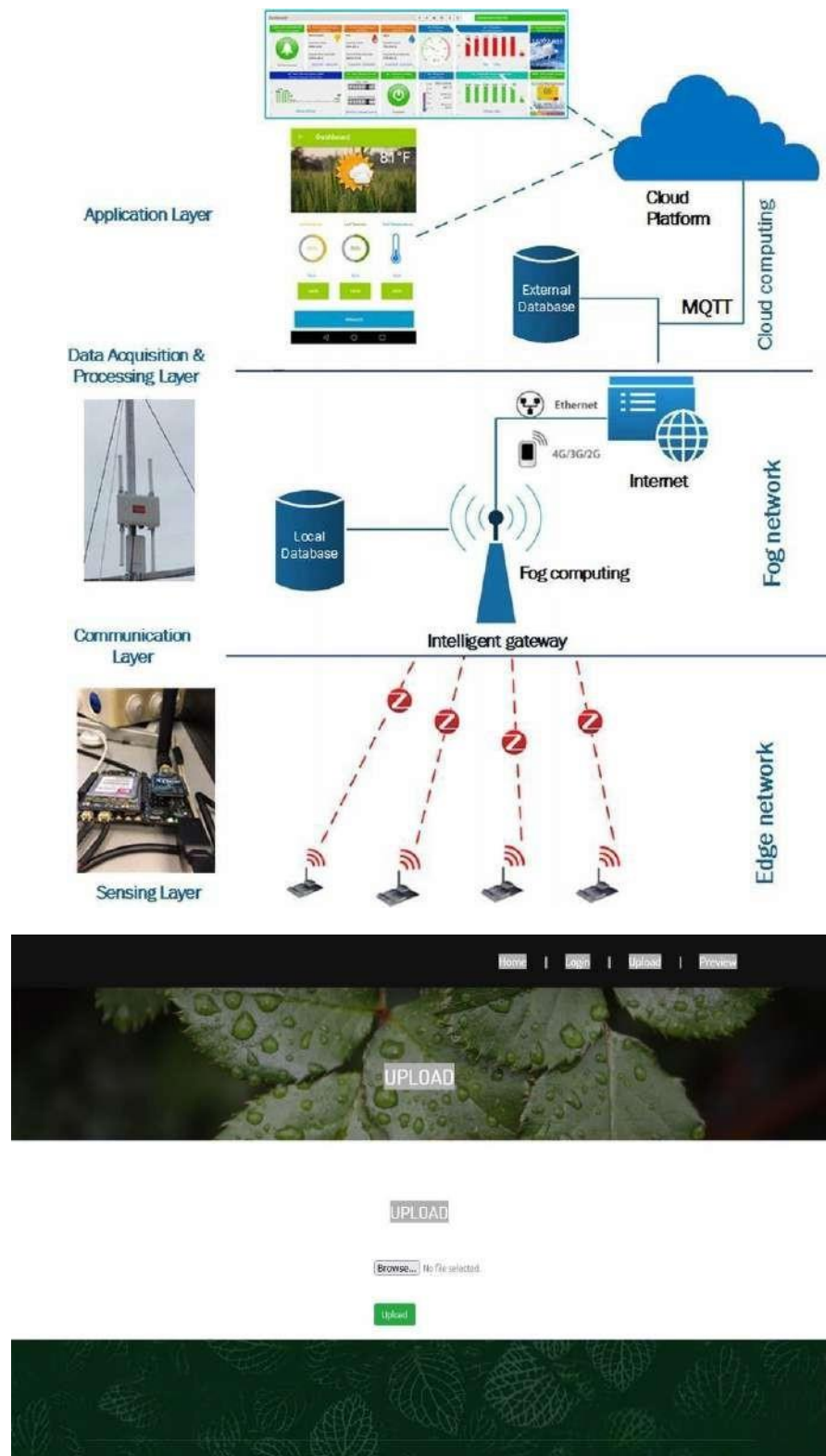

**Fig. User side application**

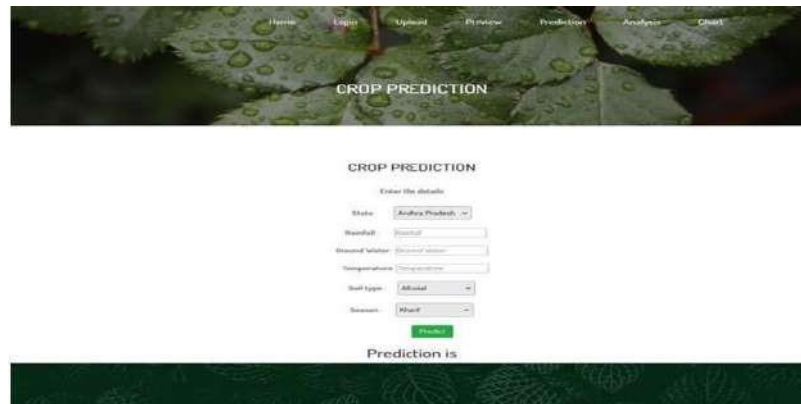

**Fig. Prediction Process**

## IX.CONCLUSION AND FUTURE WORK

This project proposes a novel intelligent system for predicting agricultural crop prices using an ensemble of classifiers. The core idea is to leverage multiple classifiers to enhance prediction accuracy and decision-making. The system employs a ranking process to select the best results from these classifiers, thereby providing more reliable predictions of crop costs.

Big data analysis technology is utilized to update and improve crop yield production. By analyzing various attributes, the system recommends the most suitable crops, which helps farmers maximize productivity, reduce soil degradation, and minimize fertilizer use. This comprehensive approach takes into account geographical, environmental, and economic factors to deliver accurate and actionable predictions.

### Future Work:

Future work on the Crop Recommendation System could enhance its effectiveness and impact through several key improvements. Integration with Internet of Things (IoT) devices can provide real-time data on soil conditions, weather patterns, and crop health, leading to more accurate and dynamic recommendations. Expanding the dataset to include additional variables such as pest occurrences, disease outbreaks, and market trends, along with integrating satellite imagery and remote sensing, could further refine crop recommendations. Advanced machine learning algorithms, including deep learning and ensemble methods, should be explored to improve prediction accuracy and handle complex data patterns. User interface and experience improvements are essential for making the application more intuitive for farmers, potentially incorporating voice commands and multilingual support. Implementing decision support features that provide actionable insights, such as automated alerts for planting times and fertilizer application, will be beneficial. Economic analysis tools can help evaluate the cost-effectiveness of recommended crops and provide detailed cost-benefit analyses. Customizing recommendations based on regional variability and integrating sustainability metrics to assess environmental impacts will promote more precise and sustainable practices. Establishing a feedback mechanism to gather farmer input and exploring ways to scale the system for diverse regions are crucial. Collaboration with agricultural experts and integration with supply chains to optimize input purchases and distribution strategies will further enhance the system's effectiveness. By addressing these areas, the Crop Recommendation System can offer more accurate, actionable, and sustainable recommendations, benefiting farmers and supporting agricultural development.

## REFERENCES

1. Manpreet Kaur, Heena Gulati, Harish Kundra, "Data Mining in Agriculture on Crop Price Prediction: Techniques and Applications", International Journal of Computer Applications, Volume 99– No.12, August 2014.
2. J. Meng, "Research on the cost of agricultural products circulation and its control under the new normal economic development," Commercial Times, no. 23, pp. 145147, 2016.
3. A. Kaloxylou et al., "Farm management systems and the future Internet era," Comput. Electron. Agricult., vol. 89, pp. 130–144, Nov. 2012.
4. N. N. Li, T. S. Li, Z. S. Yu, Y. Rui, Y. Y. Miao, and Y. S. Li, "Factors influencing farmers' adoption of new technology based on Logistic-ISM model-a case study of potato planting technology in Dingxi City, Gansu Province," Progress in Geography, vol. 33, no. 4, pp. 542-551, 2014.
5. Y. Wang, "A neural network adaptive control based on rapid learning method and its application," Advances In Modeling and Analysis, Vol. 46(3), pp. 27-34, 1994.

# AR-based Attendance System using IOT in Education

**Judson Daniel R<sup>1</sup>, Prof. Dr.D.Balasubramanian<sup>2</sup>**

PG Student, Department of Computer Applications,

Jaya Engineering College, Thiruninravur, Chennai, Tamil Nadu, India<sup>1</sup>.

Professor & Head, Department of Computer Applications,

Jaya Engineering College, Thiruninravur, Chennai, Tamil Nadu, India<sup>2</sup>.

**ABSTRACT:** As the world develops with new trends and technologies, beautiful and efficient buildings are needed. The initiative focuses on using augmented reality (AR) and the Internet of Things (IoT) in education to track engagement and enhance learning. The proposed system uses Arduino ESP and infrared sensors for engagement and messaging. It also includes AR technology to provide interactive information and a virtual reality (VR) environment for immersive learning.

**KEYWORDS:** Augmented Reality, IoT, Arduino ESP, IR Sensor, Education, Attendance System

## I. INTRODUCTION

Bookkeeping in traditional time and attendance systems can be error-prone and time-consuming. Our project aims to automate tracking using AR and IoT technologies and also provide immersive learning experience through AR/VR technology. By integrating Arduino ESP with an infrared sensor, the system can detect students and give attendance signs. The system also needs to check the objective measurement every hour to make sure students are in class and ensure their engagement level. If the scan is not performed, it will be marked as absent by the system and parents will be informed via SMS. For educational purposes, the system displays 3D images and words while scanning targets, providing a VR environment for effective learning.

By implementing IOT into AR/VR based education system it makes easy to find the engagement of the student

## II. PROBLEM STATEMENT

The goal is to create AR-based attendance for ensuring the engagement of the student, using Internet of Things to provide automatic, accurate and effective engagement, and enhance learning through AR and VR technology which also provides the automated SMS system to notify the corresponding parents of their ward.

### PROPOSED SYSTEM (METHODOLOGY)

Our system integrates an Arduino ESP microcontroller with IR sensors to monitor student presence. When a student approaches the system, the IR sensor detects their presence. The attendance process is initiated by scanning a designated image target, which is then cross-verified by the IR sensor to confirm the student's presence.

If the specific image target is not scanned at the beginning of each hour from 9:30 AM to 3:30 PM, the system records the student as absent for that period. Additionally, an automated message is sent to the parents to notify them of the absence.

For the educational component, scanning various image targets triggers the display of 3D images and detailed informational content. Furthermore, scanning a special image target opens a virtual reality (VR) portal, allowing students to enter an immersive VR environment for an enhanced learning experience. This approach combines IoT technology with augmented reality (AR) and virtual reality (VR) to create a comprehensive educational tool.

## III. SOFTWARE AND HARDWARE INTERFACE

Arduino ESP: Central control unit for attendance tracking. Arduino Uno WiFi is an Arduino Uno with integrated WiFi module. The board is based on ATmega328P and integrated ESP8266 WiFi module. The ESP8266 WiFi module is a single SoC with integrated TCP/IP protocol that provides access to your WiFi network (or the device can act as an access point).

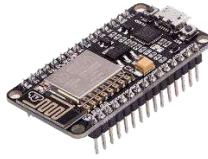

**Infrared (IR) sensors:** are electronic devices designed to detect infrared radiation, a form of electromagnetic radiation with wavelengths longer than visible light. These sensors have several key features and functionalities:

- **Heat Detection:** IR sensors can measure heat emitted by objects, making them suitable for detecting the presence of students by sensing body heat.
- **Motion Detection:** By emitting infrared light and analyzing the reflections from the surrounding environment, IR sensors can detect motion, enabling the system to identify when a student is nearby.
- **Proximity Sensing:** They can determine the proximity of objects, which is essential for verifying the presence of a student near the attendance system.
- **Non-Contact Measurement:** IR sensors operate without physical contact, providing a hygienic and non-intrusive way to monitor student presence.
- **Versatility:** Suitable for various applications, IR sensors are reliable in different environmental conditions, ensuring consistent performance in detecting student presence.

**Image Targets:** Used for activating attendance marking and accessing educational content. For image targeting I have used Vuforia engine to train my image to make it as a image target. Vuforia uses a combination of computer vision and machine learning algorithms to accurately recognize and track image targets in real-time. The process involves several key steps, from image target training to runtime recognition and tracking.

**Third-Party Messaging Service:** Sends absence notifications to parents.

**3d Software:** Unity engine is a popular game development engine which is also useful to create 3d models.

#### IV. SYSTEM ARCHITECTURE AND WORKING PROCEDURE

##### 1. Hardware Components:

- **Arduino ESP:** The central control unit that processes inputs from IR sensors and handles communication with image recognition software and messaging services.
- **IR Sensors:** Detect the presence of students near the image target.
- **Image Targets:** Physical markers recognized by the Vuforia AR platform to trigger specific actions.
- **Smart Devices (Tablets/Smartphones):** Used by students to scan image targets and interact with AR/VR content.
- **Third-Party Messaging Service:** Service used to send SMS notifications to parents.

##### 2. Software Components:

- **Vuforia:** An AR platform for recognizing image targets and triggering corresponding actions.

- **Unity:** A development platform for creating 3D interactive content and VR environments.

- **Database:** Stores attendance records and other relevant data.
- **Messaging API:** Interfaces with the third-party messaging service to send notifications.
- **Custom Application:** Manages the overall workflow, integrates Vuforia and Unity, and interfaces with the Arduino ESP.

### 3. Communication Channels:

- **Wi-Fi/Bluetooth:** For communication between Arduino ESP, smart devices, and other components.
- **Internet:** For sending SMS notifications via the third-party messaging service.

## Working Principle

### 1. Initialization:

- The system initializes by setting up the Arduino ESP, IR sensors, Vuforia, and Unity. The database is connected, and the messaging service API is configured.

### 2. Attendance Marking Process:

- **Presence Detection:**  
The IR sensor checks for the presence of a student near the image target.  
If the sensor detects a presence, the process continues. Otherwise, it loops back to check again.
- **Image Target**  
The student scans the image target using a smart device (tablet/smartphone) with the custom application.

## Image Target Training

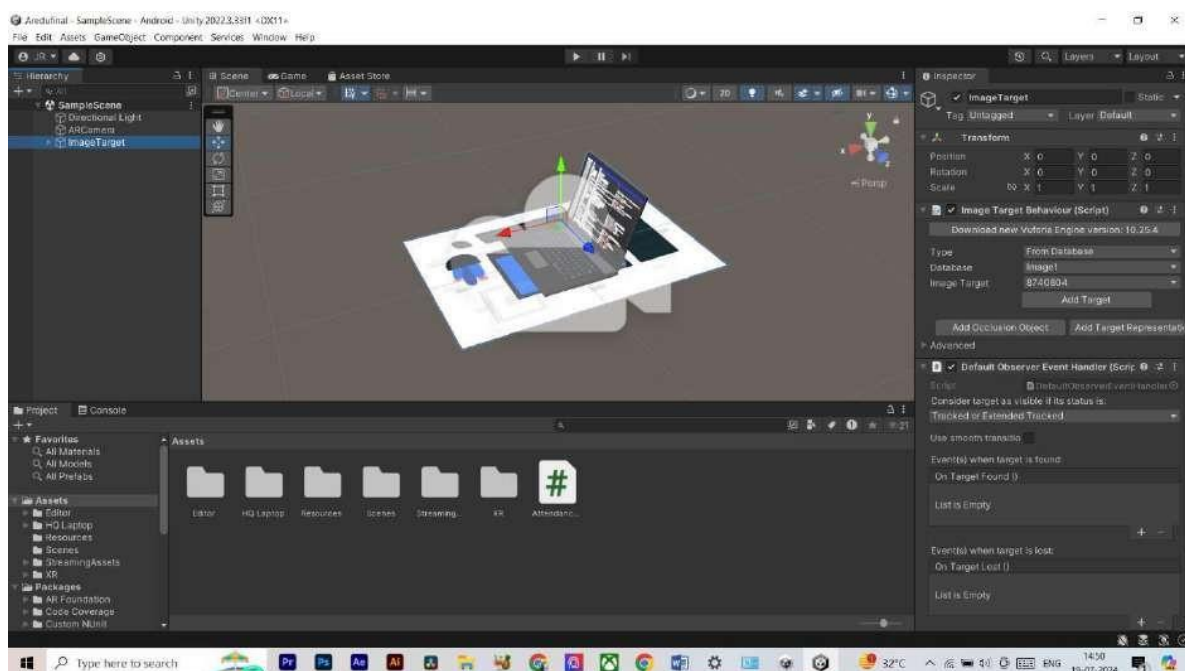

1. **Image Analysis:**
  - a. Vuforia analyzes the uploaded images to identify distinct features and key points. These features are used to create a unique signature for each image.
2. **Feature Extraction:**
  - a. The algorithm extracts key features from the image, such as edges, corners, and textures. These features are robust to changes in scale, rotation, and lighting.
3. **Descriptor Generation:**
  - a. For each extracted feature, a descriptor is generated. Descriptors are numerical representations that capture the unique characteristics of the features.
4. **Database Creation:**
  - a. The descriptors are stored in a database, which the Vuforia engine uses during runtime to recognize and track image targets.
5. **Image Recognition:**
  - a. Vuforia processes the scanned image and recognizes the target.

Figure 1

6. If the image target (Figure 1) is recognized, the process continues. Otherwise, it prompts the student to scan again.
7. **Attendance Verification:**
8. The system verifies the presence of the student using data from the IR sensor.
9. If verified, it marks the student as present in the database.
10. **Hourly Check:**
11. The system checks if the hourly scan requirement (from 9:30 AM to 3:30 PM) is met.
12. If the requirement is met, the attendance is recorded. Otherwise, it sends an SMS notification to the parents indicating the student is absent for that hour.

### 3. Learning Enhancement Process:

- **Interactive AR Content:**
  - When an image target is scanned, Vuforia triggers the display of 3D educational content using Unity.
  - The student interacts with the 3D content to enhance their learning experience.
  - Scan Figure 2 to view 3d model and Figure 3 to enter scan mode

Figure 2

Figure 3

- **Immersive VR Environment:**

For certain image targets (Figure 4) ,canning opens a portal to a VR environment created in UnityThe student can enter the VR environment for an immersive learning session.

Figure 4

#### 4. Notification System:

- **Attendance Notifications:**

- If a student fails to scan the required image target at the specified hourly intervals, the system marks the student as absent for that hour.
- The messaging API interfaces with the third-party messaging service to send an SMS notification to the parents.

#### Example Flow:

1. **Student Presence Detection:**

- IR sensors detect a student's presence near the image target.

2. **Image Target Scanning:**
  - The student scans the image target using a tablet with the custom app.
3. **Image Recognition and Attendance Marking:**
  - Vuforia recognizes the image target.
  - The system verifies the student's presence with the IR sensor.
  - Attendance is marked in the database.
4. **Hourly Scan Requirement Check:**
  - The system checks if the image target was scanned at the required hourly interval.
  - If not scanned, the system marks the student as absent and sends an SMS notification to the parents.
5. **Interactive Learning:**
  - Scanning certain image targets displays 3D educational content using Unity.
  - Scanning other image targets opens a VR environment for immersive learning.

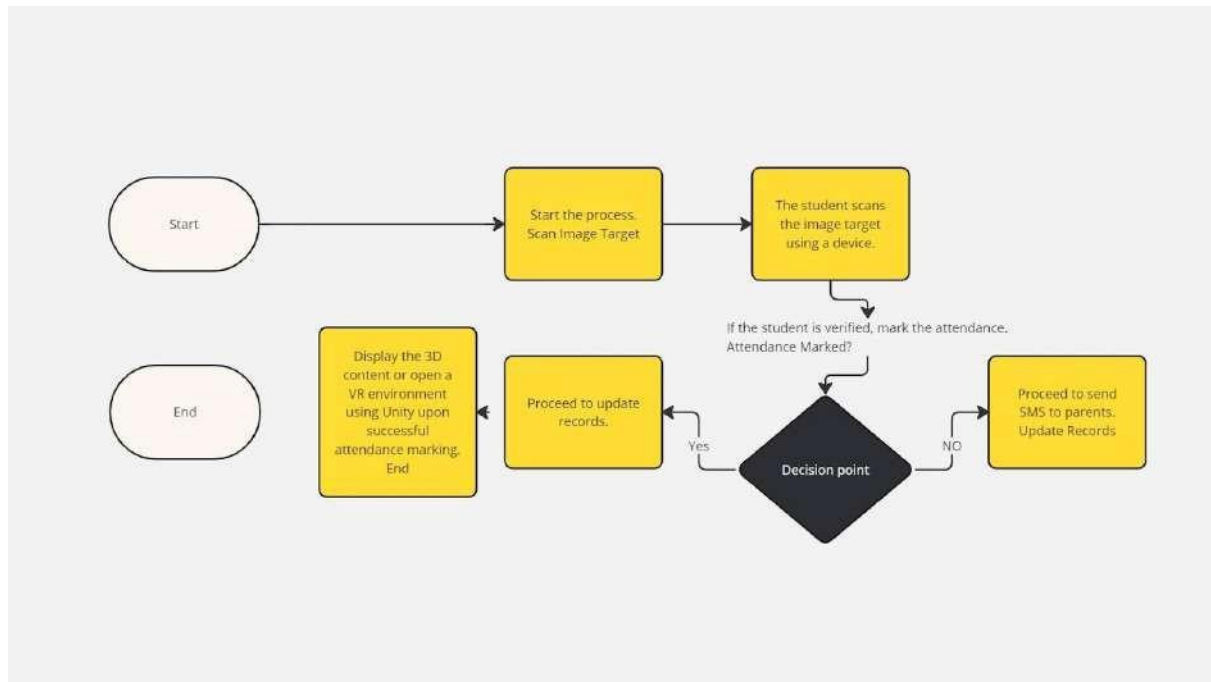

## V. CONCLUSION AND FUTURE WORK

This project demonstrates the potential of AR and IoT in education by automating attendance and enhancing learning experiences. Future improvements could include advanced features for personalized learning, improved sensor accuracy, and broader system scalability

## REFERENCES

- [1] Attendance system using infrared sensors M Khairudin<sup>1</sup>, G W Lanang<sup>1</sup>, and A Arifin<sup>2</sup> Electrical Engineering Education Dept., Universitas Negeri Yogyakarta, Indonesia <sup>2</sup> National Central University, Taiwan
- [2] Arduino Object Follower with Augmented Reality T. Prem Jacob<sup>1</sup>, A. Pravin<sup>2</sup>, P. Asha<sup>3</sup> <sup>1</sup>Department of Computer Science and Engineering, Sathyabama Institute of Science and Technology.
- [3] Educational Uses of Augmented Reality (AR): Experiences in Educational Science by Julio Cabero-Almenara<sup>1</sup>, Julio Barroso-Osuna <sup>1</sup>ORCID, Carmen Llorente-Cejudo <sup>1</sup>, \*ORCID and María del Mar Fernández Martínez

# A Novel Intrusion Detection Model for Detecting Known and Innovative Cyber Attacks using Convolutional Neural Network

**Karan.V<sup>1</sup>, Prof. Dr.D.Balasubramanian<sup>2</sup>**

PG Student, Department of Computer Applications,

Jaya Engineering College, Thiruninravur, Chennai, Tamil Nadu, India<sup>1</sup>.

Professor & Head, Department of Computer Applications,

Jaya Engineering College, Thiruninravur, Chennai, Tamil Nadu, India<sup>2</sup>.

**ABSTRACT:** This paper presents a novel approach to intrusion detection leveraging Convolutional Neural Network (CNN) technology to identify both known and innovative cyber attacks. Traditional intrusion detection systems often struggle to adapt to evolving threats, leading to vulnerabilities in network security. Our proposed model harnesses the power of CNNs to effectively recognize patterns indicative of malicious activity, enhancing the ability to detect both familiar and novel attacks. Through rigorous testing and evaluation, our model demonstrates superior performance compared to existing systems, offering a promising solution to bolster cybersecurity defenses.

## I. INTRODUCTION

•Cybersecurity threats continue to evolve, posing significant challenges to organizations worldwide. Traditional intrusion detection systems rely on signature-based methods, making them susceptible to evasion by sophisticated attackers employing novel techniques. To address this limitation, we propose a novel intrusion detection model utilizing Convolutional Neural Networks (CNNs). CNNs have shown remarkable success in various pattern recognition tasks, making them a promising candidate for enhancing intrusion detection capabilities.

## II. EXISTING SYSTEM

•Current intrusion detection systems predominantly rely on signature-based methods or rule-based approaches, which struggle to adapt to emerging threats. These systems often require frequent updates to detect new attack patterns, leading to delays in response and leaving networks vulnerable to zero- day exploits. Moreover, signature-based systems are inherently limited to recognizing known attacks, making them ineffective against novel threats and zero-day attacks.

## III. SYSTEM ANALYSIS

### 1. Introduction

- **Purpose:** Define the scope of your analysis. Explain that you will be examining a CNN-based intrusion detection system (IDS), analyzing its components, functionality, and effectiveness.
- **Importance:** Briefly discuss why analyzing this type of system is crucial, given the evolving nature of cyber threats and the need for robust detection methods.

### 2. System Overview

- **System Architecture:** Describe the overall architecture of the CNN-based IDS.
  - **Data Flow:** Illustrate how data moves through the system, from input to output.
  - **Components:** Detail the main components of the system, such as data preprocessing, feature extraction, CNN model, and decision-making processes.

### 3. Data Representation and Preprocessing

- **Input Data:** Explain the types of data used for training and testing the CNN (e.g., network traffic logs, system logs).
  - **Data Format:** Describe how raw data is converted into a format suitable for CNNs (e.g., converting network packets into images or sequences).
- **Preprocessing Steps:** Outline the preprocessing steps applied to the data before feeding it into the CNN.

- **Normalization:** Scaling data to a standard range.
- **Feature Extraction:** Techniques for extracting meaningful features from raw data.
- **Augmentation:** Methods used to enhance the dataset, such as adding noise or perturbations to improve model robustness.

#### 4. CNN Architecture

- **Network Design:** Provide details on the CNN architecture used.
  - **Layers:** Describe the types of layers included (e.g., convolutional layers, pooling layers, fully connected layers).
  - **Parameters:** Discuss the key parameters and hyperparameters (e.g., filter sizes, stride, number of filters).
  - **Activation Functions:** Specify which activation functions are used (e.g., ReLU, sigmoid).
- **Model Training:**
  - **Training Process:** Describe how the CNN is trained, including the loss function, optimization algorithm (e.g., Adam, SGD), and learning rate.
  - **Training Data:** Explain how the training data is split (e.g., training set, validation set).

#### 5. Detection Mechanism

- **Attack Classification:** Detail how the CNN model classifies different types of attacks (known and innovative).
  - **Output Layer:** Explain the design of the output layer and the classification mechanism (e.g., softmax for multi-class classification).
  - **Thresholding:** Discuss how decision thresholds are set for detecting anomalies or attacks.

#### 6. Performance Evaluation

- **Metrics:** Define the metrics used to evaluate the performance of the CNN-based IDS (e.g., accuracy, precision, recall, F1-score).
- **Benchmarking:** Compare the performance of the CNN-based IDS with other IDS methods or benchmarks.
- **Testing Scenarios:** Describe the scenarios used to test the system, including the types of attacks and normal traffic used.

#### 7. Challenges and Limitations

- **Data Issues:** Address challenges related to data quality, quantity, and diversity.
- **Computational Resources:** Discuss the computational requirements for training and deploying the CNN model.
- **Adaptability:** Evaluate the system's ability to adapt to new and evolving cyber threats.
- **Real-Time Performance:** Analyze the system's performance in real-time scenarios and its latency.

#### 8. Potential Improvements

- **Model Enhancements:** Suggest possible improvements to the CNN architecture or training process.
- **Integration:** Explore how the CNN-based IDS could be integrated with other detection methods or systems for enhanced performance.
- **Future Research:** Identify areas for future research and development, such as new data representations or advanced CNN techniques.

#### 9. Tips for System Analysis:

- **Detail-Oriented:** Provide comprehensive details on each aspect of the system to give a complete picture.
- **Objective:** Maintain objectivity and base your analysis on empirical data and performance metrics.
- **Illustrations:** Use diagrams or flowcharts where necessary to visually represent the system architecture and data flow.

### IV. LITERATURE SURVEY

#### 1. Introduction

- **Context:** Introduce the importance of intrusion detection systems (IDS) in cybersecurity. Explain the growing sophistication of cyberattacks and the need for effective detection mechanisms.
- **Objective:** State the purpose of the survey, which is to review existing literature on CNN-based intrusion detection systems and identify gaps or areas for improvement.

## 2. Overview of Intrusion Detection Systems

- **Traditional IDS:** Briefly describe traditional methods of intrusion detection, such as signature-based, anomaly-based, and hybrid approaches.
- **Limitations:** Discuss the limitations of traditional methods, particularly their struggles with detecting novel or zero-day attacks.

## 3. Introduction to Convolutional Neural Networks (CNNs)

- **Basics of CNNs:** Provide a concise overview of CNNs, including their structure (convolutional layers, pooling layers, fully connected layers) and why they are effective for image-like data.
- **Application to Intrusion Detection:** Explain how CNNs can be adapted to intrusion detection, including potential representations of network traffic or system logs.

## 4. CNN-Based Intrusion Detection Systems

- **Literature Review:** Summarize key research papers and studies on CNNs applied to intrusion detection. Include:
  - **Approaches and Architectures:** Different CNN architectures used (e.g., basic CNN, ResNet, DenseNet).
  - **Data Representation:** Methods for representing network traffic or system logs as inputs for CNNs (e.g., heatmaps, time-series data).
  - **Performance Metrics:** Discuss how different studies measure the performance of CNN-based IDS (e.g., accuracy, precision, recall).

### Example Papers to Review:

- **Paper 1:** Overview of CNNs for network intrusion detection, including architecture and results.
- **Paper 2:** Application of CNNs to time-series data for anomaly detection in network traffic.
- **Paper 3:** Comparative analysis of CNN-based IDS with other machine learning approaches.

## 5. Challenges and Limitations

- **Data Quality and Quantity:** Discuss issues related to the quality and quantity of data available for training CNNs.
- **Real-Time Processing:** Address the challenge of deploying CNN-based systems in real-time environments.
- **Adaptability to New Attacks:** Review how well CNN-based models adapt to novel and evolving threats.
- **Computational Resources:** Consider the computational requirements for training and deploying CNN models.

## 6. Recent Advances and Innovations

- **Innovative Techniques:** Highlight recent advancements in CNN architectures or training techniques that could improve IDS performance.
- **Integration with Other Methods:** Explore how CNNs can be combined with other methods, such as anomaly detection or ensemble learning, to enhance detection capabilities.

## 7. Future Directions

- **Research Gaps:** Identify gaps in current research, such as the need for larger and more diverse datasets or improved real-time processing capabilities.
- **Potential Innovations:** Suggest areas for future research, such as developing new CNN architectures or novel data representation techniques.

### Tips for a Comprehensive Survey:

- **Be Thorough:** Ensure that you cover a wide range of sources and perspectives.
- **Be Objective:** Present the strengths and weaknesses of each approach or study without bias.
- **Stay Current:** Include recent developments and trends in the field to ensure your survey is up-to-date.

### Feature Selection

A bar chart titled "importance" showing the relative importance of various features for predicting the 'bytes' variable. The y-axis represents importance from 0.00 to 0.10. The x-axis lists features. The most important features are 'bytes\_count' (~0.11), 'bytes\_in' (~0.105), 'god\_in' (~0.095), 'rt\_rate' (~0.088), and 'count' (~0.075). Other features like 'service', 'rv\_rate', 'hot', 'duration', etc., have lower importance values.

Feature	Importance
bytes_count	0.110
bytes_in	0.105
god_in	0.095
rt_rate	0.088
count	0.075
service	0.045
rv_rate	0.040
or_rate	0.035
rv_rate	0.035
count	0.032
hot	0.030
rv_rate	0.028
duration	0.028
count	0.028
count	0.025
rt_shell	0.022
st_type	0.018
st_rate	0.018
st_login	0.018
tag	0.015
rv_rate	0.015
rv_rate	0.012
st_rate	0.012
or_rate	0.010
or_rate	0.008
or_rate	0.008
or_rate	0.006
or_rate	0.005
sessions	0.004
or_rate	0.004
omitted	0.003
m_root	0.002
is_files	0.001
land	0.001
shells	0.001
urgent	0.001
logins	0.001
st_login	0.001
st_login	0.001

```
[28]: from sklearn import metrics
```

Train Model

from sklearn  
from sklearn  
from sklearn  
from sklearn  
from sklearn  
from sklearn

# Train Model  
BRT\_classifier  
BRT\_classifier

# Train Model  
LST\_classifier  
LST\_classifier

# Train Model  
BRT\_classifier  
BRT\_classifier

Snippets

Screenshots

```
[29]: for i, v in models:
    accuracy = metrics.accuracy_score(Y_test, v.predict(X_test))
    confusion_matrix = metrics.confusion_matrix(Y_test, v.predict(X_test))
    classification = metrics.classification_report(Y_test, v.predict(X_test))
    print()
    print('===== {} {} Model Test Results ====='.format(grpclass, i))
    print()
    print("Model Accuracy:" "\n", accuracy)
    print()
    print("Confusion matrix:" "\n", confusion_matrix)
    print()
    print("Classification report:" "\n", classification)
    print()
```

<b>Cumulative Vegetation Index</b>	
0.00000000 1778	
<b>Radiat. Acquisition</b>	
0.00000000 0.00000000	
<b>Cumulative Landcover</b>	
1.00000000 1.00000000	
1.00000000 1.00000000	
<b>Cumulative Forest cover</b>	
0.00000000 0.00000000	
<b>veg / total</b>	
0.00000000 0.00000000	

```
[27]: from sklearn.svm import SVC
from sklearn.naive_bayes import BernoulliNB
from sklearn import tree
from sklearn.model_selection import cross_val_score
from sklearn.neighbors import KNeighborsClassifier
from sklearn.linear_model import LogisticRegression
from sklearn.ensemble import VotingClassifier

# Train KNeighborsClassifier Model
KNM_Classifier = KNeighborsClassifier(n_jobs=-1)
KNM_Classifier.fit(X_train, Y_train);

# Train LogisticRegression Model
LGR_Classifier = LogisticRegression(n_jobs=-1, random_state=0)
LGR_Classifier.fit(X_train, Y_train);

# Train Gaussian Naive Baye Model
BNB_Classifier = BernoulliNB()
BNB_Classifier.fit(X_train, Y_train)
```

```

# Read in data from
# file "data.csv"
data = read.csv("data.csv")

# Create a variable called
# "mean_income" which is
# the mean of the "income"
# variable
mean_income = mean(data$income)

# Create a variable called
# "median_income" which is
# the median of the "income"
# variable
median_income = median(data$income)

# Print out the mean and
# median income
print(mean_income)
print(median_income)

```

• The limitations of existing intrusion detection systems include their reliance on signature databases, which necessitate constant updates to detect new threats. Additionally, these systems often suffer from high false-positive rates, overwhelming security teams with an abundance of alerts, many of which are benign. Moreover, their inability to adapt to previously unseen attack patterns renders them inadequate for effectively combating innovative cyber threats.

•Our proposed intrusion detection model leverages Convolutional Neural Networks (CNNs) to overcome the shortcomings of existing systems. By utilizing deep learning techniques, our model can learn intricate patterns indicative of malicious activity, enabling it to detect both known and innovative cyberattacks with high accuracy. Through the integration of CNNs, our system offers a proactive approach to intrusion detection, enhancing network security and reducing the risk of successful cyber breaches.

• The adoption of Convolutional Neural Networks (CNNs) in our intrusion detection model provides several advantages over traditional systems. CNNs excel at learning complex patterns from raw data, enabling them to effectively identify both known and previously unseen cyber threats. By reducing reliance on static signatures, our model offers improved detection capabilities, enhancing network security and reducing the risk of data breaches. Additionally, the adaptive nature of CNNs allows our system to continuously evolve and adapt to emerging threats, ensuring robust cyber security defense.

Hardware Requirements:- Processor : Intel 5 Installed memory (RAM) 4 GB Hard Disk :500 GB

Operating System :Windows

Software Requirements: - Front End: Jupyter Back End: Python

## VIII. ABOUT THE PROBLEM

•The inadequacy of existing intrusion detection systems in effectively detecting both known and innovative cyberattacks poses a significant challenge to network security. Traditional systems reliant on static signatures struggle to keep pace with evolving threats, leaving organizations vulnerable to advanced persistent threats and zero-day exploits. There is a pressing need for a proactive intrusion detection solution capable of identifying novel attack patterns in real-time to mitigate the risk of data breaches and network compromise.

Problem → Solution

•To address the limitations of existing intrusion detection systems, we propose a novel approach utilizing Convolutional Neural Networks (CNNs). By harnessing the power of deep learning, our model can autonomously learn and adapt to evolving cyber threats, enabling it to effectively detect both known and innovative attacks in real-time. Through continuous training on up-to-date data, our system remains vigilant against emerging threats, bolstering network security and minimizing the risk of successful cyber breaches.

## IX. IMPLEMENTATION

The implementation of our intrusion detection model involves several key steps, including data preprocessing, model training, and real-time monitoring. Raw network traffic data is preprocessed to extract relevant features and normalize input for the CNN model. The CNN is then trained on labeled datasets comprising both benign and malicious network traffic to learn discriminative patterns indicative of cyberattacks. Once trained, the model is deployed for real-time monitoring, where it analyzes incoming network traffic and flags suspicious activity for further investigation by security personnel.

### MODULES

- 1.Data Collection
- 2.Preprocessing
- 3.Feature Selection
- 4.Training
- 5.Testing
- 6.Prediction

### ALGORITHM - CNN

A Convolutional Neural Network (CNN) is a type of deep learning algorithm specifically designed for image processing and recognition tasks. Compared to alternative classification models, CNNs require less preprocessing as they can automatically learn hierarchical feature representations from raw input images.

## X. CONCLUSION

Our proposed intrusion detection model offers a promising solution to the challenges posed by evolving cyber threats. By leveraging Convolutional Neural Networks (CNNs), we provide a proactive approach to intrusion detection, capable of identifying both known and innovative attacks with high accuracy. Through rigorous testing and evaluation, our model demonstrates superior performance compared to existing systems, offering enhanced network security and reducing the risk of data breaches. As cyber threats continue to evolve, our adaptive intrusion detection model stands poised to safeguard organizations against emerging risks and vulnerabilities.

## REFERENCES

1. Anderson, James P., Computer Security Threat Monitoring and Surveillance, Washing, PA, James P. Anderson Co., 1980.
2. Wenke Lee et al., "Real time data mining-based intrusion detection," In Proceedings DARPA Information Survivability Conference and Exposition II. DISCEX'01, Anaheim, CA, USA, pp. 89-100, 2001.
3. Jyothsna, V. V. R. P. V., VV Rama Prasad, and K. Munivara Prasad, "A review of anomaly based intrusion detection systems," International Journal of Computer Applications, vol. 28, no. 7, pp. 26-35, 2011.
4. G. Ciaburro and B. Venkateswaran. "Neural networks with R: smart models using CNN, RNN, deep learning, and artificial intelligence principles." Birmingham, UK: Packt Publishing, 2017.

5. J. Kiefer and J. Wolfowitz, "Stochastic Estimation of the Maximum of a Regression Function," The Annals of Mathematical Statistics, vol. 23, no. 3, pp. 462-466, 1952.
6. Bottou, Léon, Frank E. Curtis, and Jorge Nocedal, "Optimization methods for large-scale machine learning," Siam Review, vol. 60, no. 2, pp. 223-311, 2018.
7. M. Roopak, G. Yun Tian and J. Chambers, "Deep learning models for cyber security in IoT networks," In Proceedings of IEEE 9th Annual Computing and Communication Workshop and conference, Las Vegas, NV, USA, pp. 0452-0457, 2019.
8. Yeom, Sungwoong, and Kyungbaek Kim, "Detail analysis on machine learning based malicious network traffic classification." In Proceedings of the International Conference on Smart Media & Applications, pp. 49-53, 2019.
9. Kim, Jiyeon, Yulim Shin, and Eunjung Choi, "An Intrusion Detection Model based on a Convolutional Neural Network," Journal of Multimedia Information System, vol. 6, no. 4, pp. 165-172, 2019.
10. Khraisat, Ansam, et al. "Survey of intrusion detection systems: techniques, datasets and challenges," Cybersecurity, vol. 2, no. 1, p. 20, 2019

# Cardless ATM Machine using Python

**Karishma Kumari B<sup>1</sup>, Mrs. Prema<sup>2</sup>**

PG Student, Department of Computer Applications,

Jaya Engineering College, Thiruninravur, Chennai, Tamil Nadu, India<sup>1</sup>.

Assistant Professor, Department of Computer Applications,

Jaya Engineering College, Thiruninravur, Chennai, Tamil Nadu, India<sup>2</sup>.

**ABSTRACT:** The advancement in technology has led to significant changes in banking systems worldwide. One such innovation is the cardless ATM machine that uses face detection technology. This system is designed to enhance the security and convenience of ATM transactions by eliminating the need for physical ATM cards. The cardless ATM system leverages Python for its implementation, utilizing various libraries for face detection, machine learning, and secure transaction processing. The implementation of this system using Python provides several advantages, including ease of use, flexibility, and the availability of powerful libraries for image processing and machine learning. The project demonstrates how these technologies can be integrated to create a secure and efficient ATM system

**KEYWORDS:** Cardless ATM, Python Programming, ATM Security, Digital Authentication, Biometric Verification, Secure Transactions, Financial Technology, Python Development, ATM Software, Contactless Payments

## I.INTRODUCTION

The banking sector has always been at the forefront of adopting new technologies to improve the efficiency and security of financial transactions. One of the latest innovations in this field is the cardless ATM machine that uses face detection technology. Traditional ATMs require users to carry physical cards to perform transactions. However, this method has several drawbacks, including the risk of card theft, skimming, and the inconvenience of carrying and managing multiple cards.

The cardless ATM system addresses these issues by using face detection technology to authenticate users. Face detection is a biometric method that uses facial features to identify individuals. This technology has gained popularity due to its non-intrusive nature and high accuracy. By integrating face detection into ATM machines, banks can enhance the security of transactions and provide a more convenient user experience.

The primary objective of this project is to develop a cardless ATM system using face detection in Python. The system captures the user's face using a camera and compares it against a pre-stored database of authorized users. If the system finds a match, it allows the user to proceed with the transaction. This method eliminates the need for physical cards and significantly reduces the risk of fraud.

The project is divided into several sections, starting with the system analysis, which provides a detailed overview of the system's design and implementation. The analysis model section discusses the theoretical framework and methodologies used in the project. The SDLC phases section outlines the different stages of the system development lifecycle, including planning, analysis, design, implementation, and maintenance. The hardware and software requirements section lists the necessary components for building the system. The input and output section describes the data flow within the system. The limitations section discusses the potential challenges and drawbacks of the system. The existing system section compares the proposed system with traditional ATM systems. Finally, the solution to these problems in the proposed system section highlights the advantages and improvements offered by the new system.

By leveraging Python's powerful libraries for image processing and machine learning, the project aims to create a robust and secure cardless ATM system. Python is an ideal choice for this project due to its simplicity, flexibility, and extensive support for various technologies. The implementation of the cardless ATM system demonstrates how modern technologies can be used to enhance the security and convenience of financial transactions.

## II. PROBLEM STATEMENT

Traditional ATM systems face security challenges due to the reliance on physical bank cards and PINs for user authentication. These systems are susceptible to card theft, skimming, and PIN compromise, posing risks to both banks and customers. Moreover, the inconvenience of carrying and managing physical cards adds to the user's burden. There

is a need for a more secure and convenient authentication solution that mitigates these risks and enhances the ATM user experience.

### III. RELATED WORK

**Mobile Banking Integration:** Many cardless ATM systems leverage mobile banking apps. Research might focus on the seamless integration of mobile interfaces with ATM functionalities, ensuring security through encrypted communication and user authentication via biometrics or PIN.

**Biometric Authentication:** Studies often explore biometric methods (e.g., fingerprint, facial recognition) for user identification at ATMs. Research could delve into the accuracy, security, and user acceptance of these technologies.

**QR Code Technology:** QR codes generated by mobile apps can be scanned at ATMs to initiate transactions. Related work may involve the usability of QR codes, their resilience against fraud, and integration challenges with existing ATM systems.

**Security Protocols:** Ensuring the security of cardless ATM transactions is crucial. Research often addresses encryption techniques, secure data transmission over networks, and mechanisms to prevent unauthorized access and fraud.

### IV. PROPOSED SYSTEM

The proposed cardless ATM system using face detection addresses the issues of traditional ATMs as follows:

- **Enhanced Security:** By using face detection, the system eliminates the risk of card theft and skimming. The user's face becomes the primary mode of authentication, making it more difficult for fraudsters to gain unauthorized access.
- **Convenience:** Users do not need to carry physical cards or remember PINs. They can simply use their face to authenticate and perform transactions, making the process more convenient and user-friendly.
- **Privacy Protection:** The system incorporates advanced encryption and data protection measures to ensure the privacy and security of user information. Facial images are stored securely, and access to the database is restricted to authorized personnel only.
- **Real-Time Verification:** The face detection module provides real-time verification, ensuring quick and efficient authentication. This reduces the time required for transactions and improves the overall user experience.

### V. EXISTING SYSTEM

The existing ATM systems predominantly rely on card-based authentication methods, which pose security risks due to the potential for card theft, skimming, and PIN compromise. While some advancements have been made in enhancing ATM security, such as the introduction of chip-enabled cards, these measures are not foolproof and may still be vulnerable to various forms of fraud and identity theft.

### VI. SOFTWARE AND HARDWARE INTERFACE

- **Hardware Components:** Specification of cameras for image capture, processing units (e.g., Raspberry Pi or equivalent), and user interface components (touchscreens).
- **Software Components:** Outline of programming languages (Python), libraries (Open CV, Tensor Flow), and databases.

#### Hardware Requirement

- Processor : Intel 5
- Installed memory (RAM) : 4 GB
- Hard Disk : 500 GB
- Operating System : Windows Software Requirements
- Front End: Spyder
- Back End: Python

#### Functional Requirements

- **User Registration:** Users must be able to register their facial biometrics securely.
- **Transaction Initiation:** Users can initiate transactions using face recognition without a card.

- **Account Balance Inquiry:** Users can check their account balance through the ATM interface.
- **Fund Transfer:** Users can transfer funds to other accounts using face recognition for authentication.

#### Admin Requirements

- **User Management:** Admins can manage user profiles and biometric data.
- **System Monitoring:** Admins can monitor transaction logs and system performance.
- **Data Security Management:** Implement protocols for data encryption and user privacy.

#### Non-Functional Requirements Performance Requirements

- **Response Time:** The system must provide responses within 2 seconds for facial recognition.
- **Availability:** The ATM should be operational 99.9% of the time, ensuring user access at all hours.

#### Usability Requirements

- **User Interface:** The interface should be intuitive and user-friendly, catering to all demographics.
- **Accessibility:** The system should comply with accessibility standards for users with disabilities.

#### Security Requirements

- **Data Encryption:** All biometric and personal data must be encrypted during storage and transmission.
- **Secure Access:** Implement multi-factor authentication to enhance security.

#### 3 Performance Requirements System Efficiency

- **Processing Power:** The ATM must have sufficient processing capabilities to handle multiple transactions simultaneously.
- **Scalability:** The architecture should support future expansions and increased user load without performance degradation.

#### Reliability

- **Error Handling:** The system should gracefully handle errors and provide user-friendly error messages.
- **Backup Systems:** Implement backup measures to prevent data loss and maintain service continuity.

## VII. SYSTEM ARCHITECTURE AND WORKING PROCEDURE

### Level 0

### Level 1

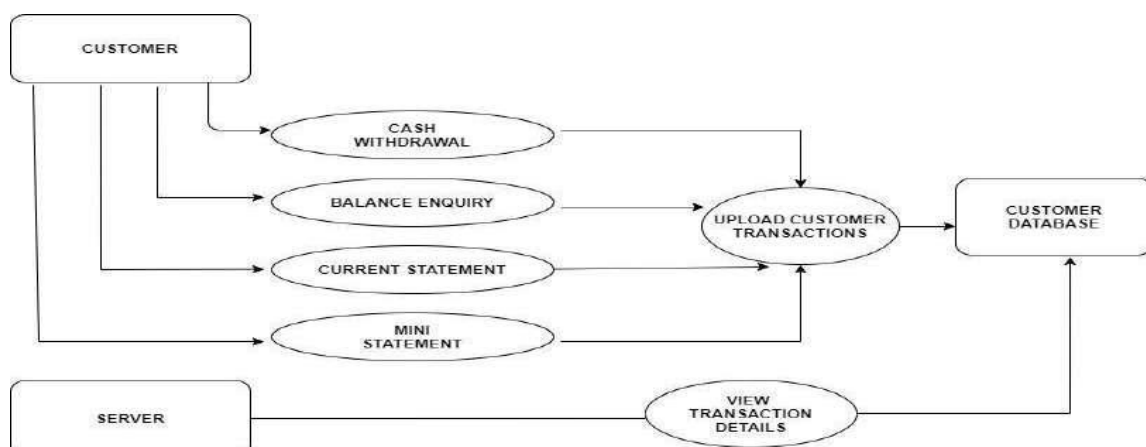

## Level 2

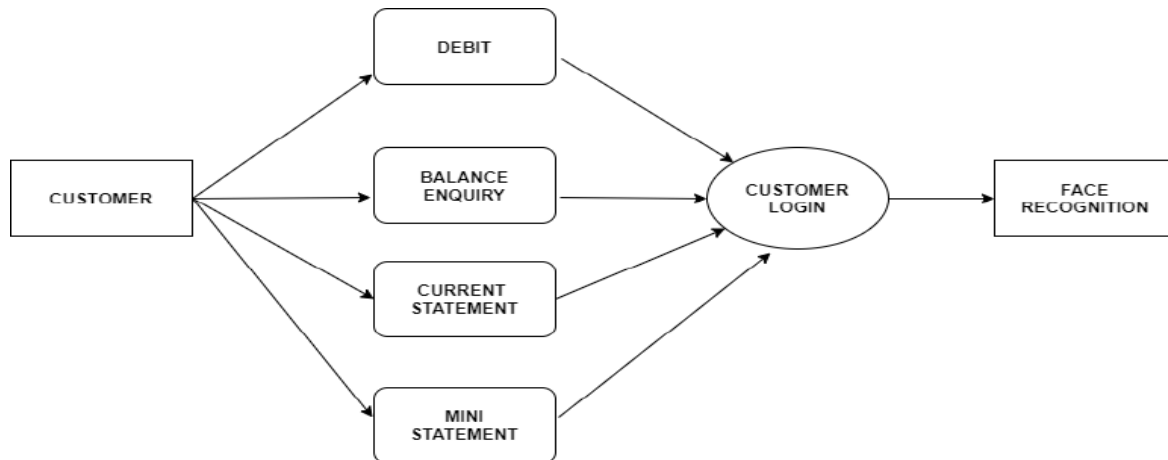

Data Flow diagram:

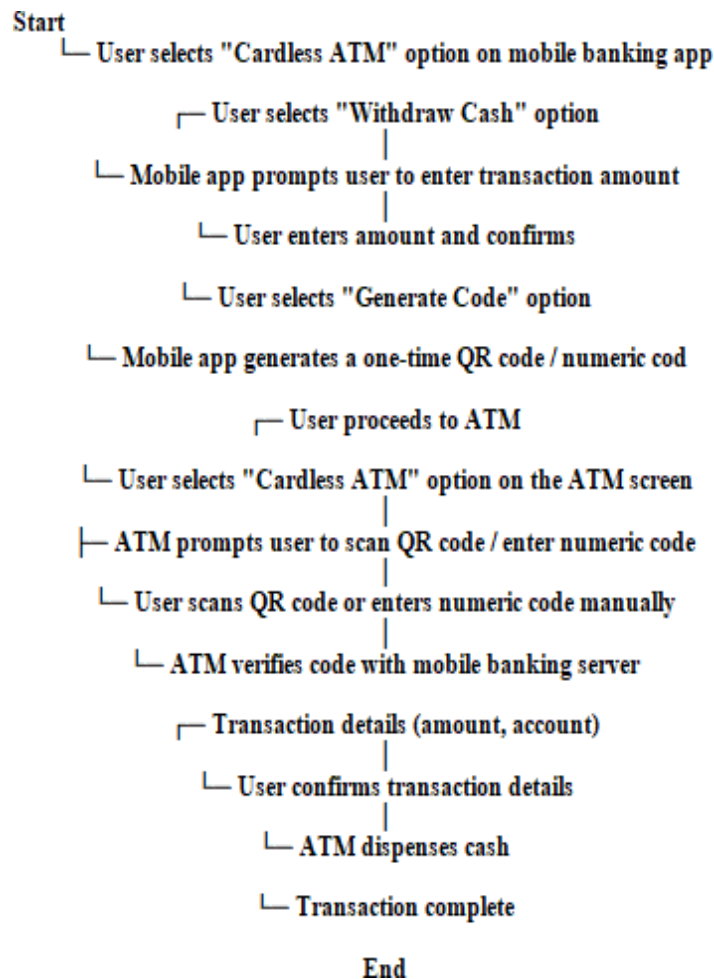

```
[8]: from PIL import Image
import numpy as np
import os
import cv2

[15]: data = []
labels = []

folder_path = "images" # Replace "images" with your folder path containing all the images

# Iterate through all files in the folder
for file in os.listdir(folder_path):
    # Check file extension (.jpg) or file.endswith(".jpeg") or file.endswith(".png"):
    # Read the image
    image_path = os.path.join(folder_path, file)
    image = cv2.imread(image_path)

    # Convert to RGB and resize the image
    img_from_ar = Image.fromarray(cv2.cvtColor(image, cv2.COLOR_BGR2RGB))
    resized_image = img_from_ar.resize((50, 50))

    # Append the resized image and its label to the data and labels lists
    data.append(np.array(resized_image))
    labels.append(0) # You can set the label as per your requirement

# Convert lists to numpy arrays
data = np.array(data)
labels = np.array(labels)
```

```
def show_images(images, titles):
    fig, axes = plt.subplots(1, len(images), figsize=(10, 3))
    for i, ax in enumerate(axes):
        ax.imshow(images[i])
        ax.set_title(titles[i])
        ax.axis('off')
    plt.tight_layout()
    plt.show()

# Display the loaded images
show_images(data, ['Image ' + str(i+1) for i in range(len(data))])
```

```
[6]: faces=np.array(data)
labels=np.array(labels)

[7]: np.save("faces.npy")
np.save("labels",labels)

[8]: animals=np.load("faces.npy")
labels=np.load("labels.npy")

[9]: s=np.arange(faces.shape[0])
np.random.shuffle(s)
faces=faces[s]
labels=labels[s]
```

```
[11]: import matplotlib.pyplot as plt

# Plot histogram of shuffled indices
plt.figure(figsize=(5, 5))
plt.hist(s, bins=5, color='skyblue', edgecolor='black')
plt.title('Histogram of Shuffled Indices')
plt.xlabel('Index')
plt.ylabel('Frequency')
plt.grid(True)
plt.show()
```

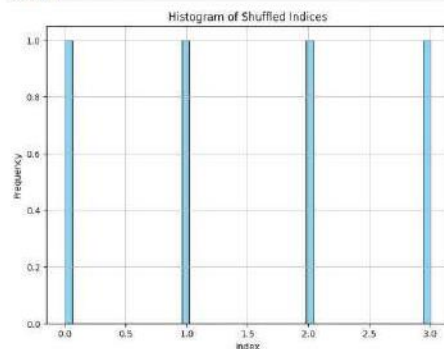

## VIII. CONCLUSION AND FUTURE WORK

The Cardless ATM system utilizing face detection in Python revolutionizes banking security and user experience. By eliminating physical cards and leveraging facial recognition for authentication, it reduces the risk of card theft and enhances convenience. Python's face detection libraries ensure accurate biometric authentication, signaling a

commitment to embracing technology for cyber security and customer satisfaction. Future advancement in face detection and Python programming promise even greater security and efficiency in cardless ATM systems, shaping a safer and more user-friendly banking landscape.

- Implement additional layers of authentication, such as voice recognition or fingerprint scanning, to further enhance security.
- Integrate features to allow users to view their transaction history and account balance directly on the ATM screen.
- Customize the user interface based on individual preferences and user profiles for a more personalized experience.
- Enable users to initiate ATM transactions and authentication directly from their mobile devices, providing added convenience.
- Explore advanced security measures, such as anti-spoofing techniques and biometric liveness detection, to prevent unauthorized access and fraudulent activities.
- Introduce remote assistance capabilities, allowing users to connect with customer service representatives or support staff for assistance with transactions or technical issues.
- Incorporate accessibility features to cater to users with disabilities, ensuring that the system is inclusive and user-friendly for all individuals.

## **REFERENCES**

- [1] Anil K. Jain, Arun Ross, Salil Prabhakar Year: 2004 Abstract: This paper provides an extensive survey of biometric recognition systems, covering various biometric traits such as fingerprints, iris, face, and voice.
- [2] P. N. Belhumeur, J. P. Hespanha, D. J. Kriegman Year: 1997 Abstract: This study explores the application of face recognition technology in ATM security systems.
- [3] M. H. Yang, D. J. Kriegman, N. Ahuja Year: 2002 Abstract: The paper discusses the development of a real-time face detection system for cardless ATM transactions.
- [4] A. Kumar, D. Zhang Year: 2006 Abstract: This research introduces a biometric ATM system that uses facial recognition for cardless transactions. The authors detail the system architecture, the facial recognition algorithm, and the security protocols implemented to protect user data and transaction integrity.
- [5] S. Z. Li, A. K. Jain Year: 2005 Abstract: The paper reviews various biometric techniques, including fingerprint, iris, and face recognition, and their potential applications in ATM security.
- [6] P. Viola, M. Jones Year: 2001 Abstract: This study presents an efficient face detection and recognition framework for secure ATM transactions.
- [7] D. G. Lowe Year: 2004 Abstract: This study introduces a secure ATM system that uses real-time face authentication. The proposed system employs a feature extraction method based on scale-invariant feature transform (SIFT) to ensure reliable face recognition under varying conditions.
- [8] N. Dalal, B. Triggs Year: 2005 Abstract: The paper evaluates different biometric authentication methods, including face, fingerprint, and iris recognition, for ATM security. The authors compare the performance, usability, and security aspects of each method and discuss their suitability for ATM applications.
- [9] L. Wiskott, J. M. Fellous, N. Krüger Year: 1997 Abstract: This review paper provides an overview of face recognition technologies and their applications in the banking sector. The authors discuss the benefits of using face recognition for ATM transactions and highlight the challenges in implementing these systems.
- [10] M. Turk, A. Pentland Year: 1991 Abstract: The paper presents an early exploration of facial biometric systems for ATM security. The authors propose an eigenfaces method for face recognition and discuss its potential to enhance ATM security by preventing unauthorized access.

# Credit Card Fraud Detection using Machine Learning

**Karpageswari M<sup>1</sup>, Mrs. Prema<sup>2</sup>**

PG Student, Department of Computer Applications,

Jaya Engineering College, Thiruninravur, Chennai, Tamil Nadu, India<sup>1</sup>.

Assistant Professor, Department of Computer Applications,

Jaya Engineering College, Thiruninravur, Chennai, Tamil Nadu, India<sup>2</sup>.

**ABSTRACT:** Credit card fraud is a significant concern for financial institutions and consumers alike. Traditional methods of fraud detection often fall short in identifying fraudulent transactions, leading to substantial financial losses. In this study, we propose a machine learning-based approach to detect credit card fraud more accurately and efficiently. The purpose of this project is to detect the fraudulent transactions made by credit cards by the use of machine learning techniques, to stop fraudsters from the unauthorized usage of customers' accounts. The increase of credit card fraud is growing rapidly worldwide, which is the reason actions should be taken to stop fraudsters. Putting a limit for those actions would have a positive impact on the customers as their money would be recovered and retrieved back into their accounts and they won't be charged for items or services that were not purchased by them which is the main goal of the project. Detection of the fraudulent transactions will be made by using three machine learning techniques KNN, SVM and Logistic Regression, those models will be used on a credit card transaction dataset.

**KEYWORDS:** Credit card fraud detection, fraud detection, Support Vector Machine, Logistic Regression, Naïve Bayes, Fraudulent Transactions, K- Nearest Neighbors,

## I.INTRODUCTION

Credit card fraud poses a substantial threat to financial institutions and consumers, with billions of dollars lost each year due to fraudulent transactions. Traditional fraud detection methods rely on rule-based systems and human intervention, which can be ineffective in identifying sophisticated fraudulent activities. Machine learning techniques offer a promising solution by analyzing large datasets to detect patterns and anomalies indicative of fraudulent behavior.

Reports of Credit card fraud in the US rose by 44.7% from 271,927 in 2019 to 393,207 reports in 2020. There are two kinds of credit card fraud, the first one is by having a creditcard account opened under your name by an identity thief, reports of this fraudulent behavior increased 48% from 2019 to 2020. The second type is by an identity thief uses an existing account that you created, and it's usually done by stealing the information of the credit card, reports on this type of fraud increased 9% from 2019 to 2020 (Daly, 2021). Those statistics caught my attention as the numbers are increasing drastically and rapidly throughout the years, which gave me the motive to try to resolve the issue analytically by using different machine learning methods to detect the credit card fraudulent transactions within numerous transactions.

## II. PROBLEM STATEMENT

**\*\*Problem Statement\*\***

### **About the problem**

The problem statement revolves around the inefficiencies and limitations of the existing credit card fraud detection system, including its reliance on rule-based algorithms and manual review processes. These shortcomings result in high false positive rates, delayed detection of fraudulent activity, and increased financial losses for stakeholders

### **Problem -> Solution**

The proposed solution addresses these challenges by implementing a machine learning-based approach to credit card fraud detection. By analyzing transactional data and identifying patterns indicative of fraud, the system can improve the accuracy and efficiency of fraud detection, leading to reduced financial losses and enhanced security for credit card users.

### III. RELATED WORK

**1. Title:** "A Comprehensive Survey of Data Mining-based Fraud Detection Research"

**Author:** Phua, Clifton, Lee, Smith, Gayler

**Year:** 2005

**Description:** This survey provides a detailed overview of data mining techniques applied to fraud detection across various domains, including credit card fraud. It discusses the challenges associated with fraud detection, such as imbalanced datasets, and evaluates the effectiveness of different data mining methods. The paper highlights the need for adaptive learning techniques to keep up with evolving fraud tactics.

**2. Title:** "Credit Card Fraud Detection: A Realistic Modeling and a Novel Learning Strategy"

**Author:** Dal Pozzolo, Calders, Bontempi

**Year:** 2015

**Description:** This paper presents a realistic modeling approach for credit card fraud detection and introduces a novel learning strategy that addresses the imbalanced nature of fraud datasets. The authors propose using cost-sensitive learning and ensemble methods to improve detection accuracy. They also emphasize the importance of evaluating models on real-world data to ensure practical applicability.

**3. Title:** "Adaptive Credit Card Fraud Detection Using Streaming Analytics"

**Author:** Carcillo, Dal Pozzolo, Le Borgne, Caelen, Mazzer, Bontempi

**Year:** 2018

**Description:** The authors explore the use of streaming analytics for adaptive credit card fraud detection. The paper discusses the challenges of real-time fraud detection and proposes an adaptive framework that leverages incremental learning and stream processing technologies. The proposed system is designed to update models continuously, ensuring they remain effective against new fraud patterns.

**4. Title:** "Fraud Detection in Online Banking Using Heterogeneous Classifiers Ensemble"

**Author:** Bahnsen, Stojanovic, Aouada, Otterste

**Year:** 2016

**Description:**

This work focuses on detecting fraud in online banking transactions using an ensemble of heterogeneous classifiers. The authors compare various machine learning algorithms and demonstrate that combining different classifiers can significantly improve fraud detection performance. They also address the issue of imbalanced datasets by implementing cost-sensitive learning and resampling techniques.

**5. Title:** "Real-time Credit Card Fraud Detection Using Big Data Analytics"

**Author:** Koutsoumbas, Tjortjjs

**Year:** 2017

**Description:** This paper investigates the application of big data analytics for real-time credit card fraud detection. The authors propose a scalable architecture that utilizes distributed computing and parallel processing to handle large volumes of transaction data efficiently. The system leverages machine learning models to analyze transactions in real time and provides timely alerts for suspected fraud.

### IV. PROPOSED SYSTEM (METHODOLOGY)

The proposed system utilizes machine learning algorithms to analyze transactional data and identify patterns indicative of fraudulent activity. By leveraging techniques such as anomaly detection and predictive modeling, the system can detect fraudulent transactions more accurately and efficiently than traditional methods. Additionally, the system can adapt to evolving fraud tactics through continuous learning and refinement of its algorithms.

### V. HARDWARE REQUIREMENTS

**Hardware Requirements:-**

Processor : Intel 5  
Installed memory (RAM) : 4 GB  
Hard Disk : 500 GB  
Operating System : Windows

**Software Requirements: -**

Front End: Jupyter

Back End: Python

#### ARCHITECTURE OF THE DIAGRAM:

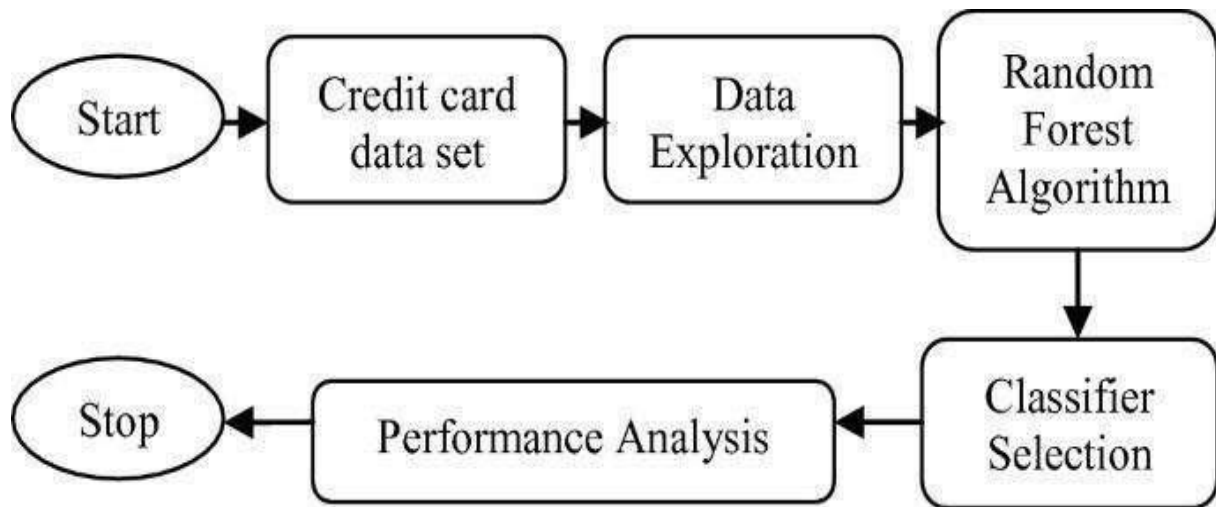

#### DATA FLOW DIAGRAM:

##### • DATA FLOW DIAGRAM

#### USE CASE DIAGRAM:

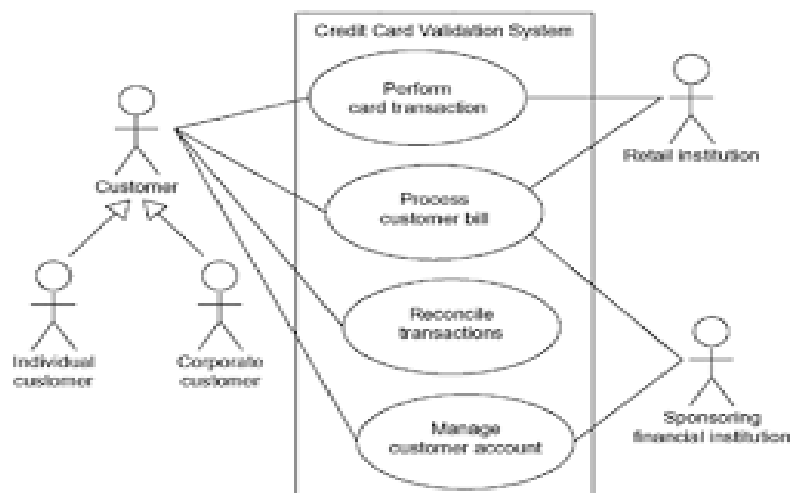

## CLASS DIAGRAM:

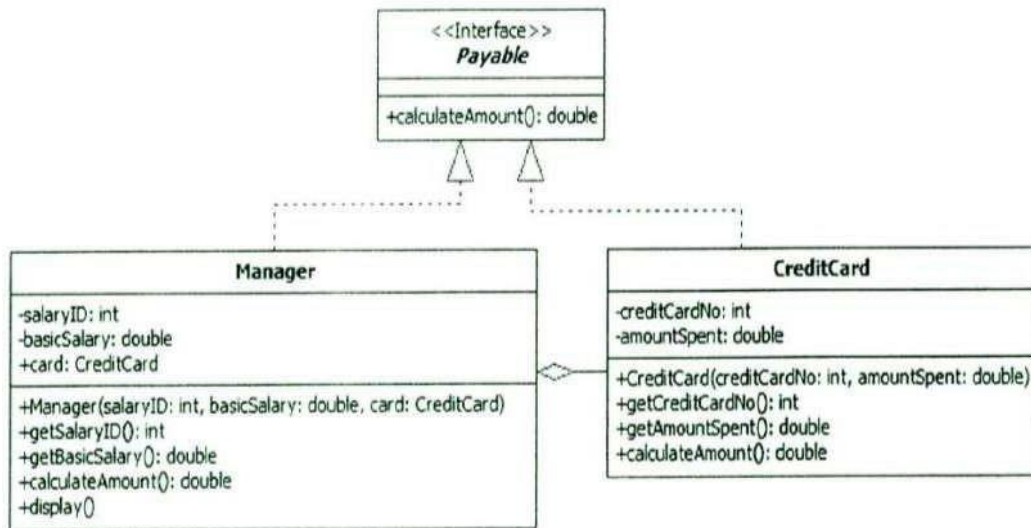

## SEQUENCE DIAGRAM:

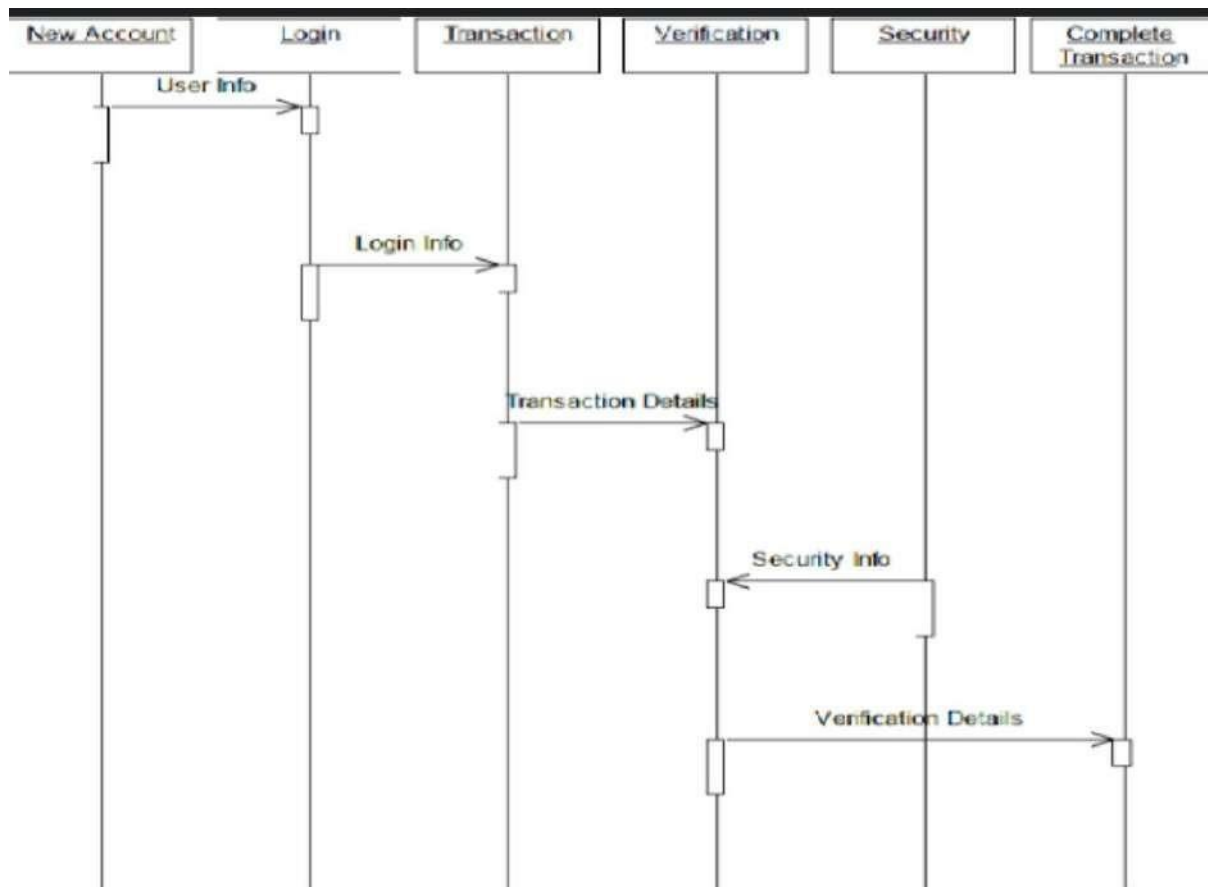

## PROJECT SCREENSHOT

```

[1]: import numpy as np
from sklearn.preprocessing import LabelEncoder
import pandas as pd
import nltk
import string

from sklearn.feature_extraction.text import CountVectorizer
from sklearn import svm
from sklearn.model_selection import GridSearchCV
from nltk.stem.porter import PorterStemmer
from sklearn.feature_extraction.text import TfidfVectorizer

ps = PorterStemmer()

[2]: df = pd.read_csv('creditcard.csv')

[3]: df

[3]:
```

	Time	V1	V2	V3	V4	V5	V6	V7	V8	V9	...	V21	V22	V23	V24
0	0.0	-1.359807	-0.072781	2.536947	1.378155	-0.338321	0.462388	0.239999	0.098698	0.363787	...	-0.018307	0.277838	-0.110474	0.066928
1	0.0	1.191897	0.266191	0.166480	0.448134	0.060018	-0.062361	-0.078803	0.085102	-0.235425	...	-0.225775	-0.638672	0.101288	-0.338846
2	1.0	-1.358354	-1.340163	1.773209	0.379780	-0.503198	1.800499	0.791461	0.247676	-1.514654	...	0.247998	0.771679	0.909412	-0.689281
3	1.0	-0.966272	-0.165226	1.792993	-0.863291	-0.010309	1.247203	0.237609	0.377436	-1.387024	...	-0.108300	0.005274	-0.190321	-1.175575
4	2.0	-1.158233	0.877737	1.548716	0.403034	-0.407193	0.099921	0.592941	-0.270533	0.817739	...	-0.009431	0.798278	-0.137458	0.141267

```

[4]: df['Class'].value_counts()

[4]: Class
0    284315
1      492
Name: count, dtype: int64

Data Pre-processing:

[5]: from sklearn.model_selection import train_test_split

[6]: from sklearn.preprocessing import StandardScaler

[7]: scaler = StandardScaler()

[8]: X = df.drop('Class', axis=1)
y = df.Class

[9]: X = scaler.fit_transform(X)

[10]: X_train, X_test, y_train, y_test = train_test_split(X, y, test_size=0.2, random_state=1)

Modeling:

[11]: from sklearn.svm import SVC

[12]: model_svc = SVC()

[13]: model_svc.fit(X_train, y_train)

[13]:
```

SVC

SVC()

### Step 3 | Dataset Overview :

```

[5]: df.info()

<class 'pandas.core.frame.DataFrame'>
RangeIndex: 28242 entries, 0 to 28241
Data columns (total 8 columns):
 #   Column              Non-Null Count  Dtype  
---  --
 0   Unnamed: 0          28242 non-null  int64  
 1   Area                28242 non-null  object  
 2   Item                28242 non-null  object  
 3   Year                28242 non-null  int64  
 4   hg/ha_yield         28242 non-null  int64  
 5   average_rain_fall_mm_per_year  28242 non-null  float64 
 6   pesticides_tonnes   28242 non-null  float64 
 7   avg_temp            28242 non-null  float64 
dtypes: float64(3), int64(3), object(2)
memory usage: 1.7+ MB

[6]: df.describe().T

[6]:
```

	count	mean	std	min	25%	50%	75%	max
Unnamed: 0	28242.0	14120.500000	8152.907488	0.00	7060.2500	14120.50	21180.75	28241.00
Year	28242.0	2001.544296	7.051905	1990.00	1995.0000	2001.00	2008.00	2013.00
hg/ha_yield	28242.0	77053.332094	84956.612897	50.00	19919.2500	38295.00	104676.75	501412.00
average_rain_fall_mm_per_year	28242.0	1149.055930	708.812150	51.00	593.0000	1083.00	1668.00	3240.00
pesticides_tonnes	28242.0	37076.909344	59958.784665	0.04	1702.0000	17529.44	48687.88	367778.00
avg_temp	28242.0	20.542627	6.312051	1.30	16.7025	21.51	26.00	30.65

```
[10]: cm = np.array(confusion_matrix(y_test, y_predict, labels=[1,0]))
confusion = pd.DataFrame(cm, index=['is Fraud', 'is Normal'], columns=['predicted fraud', 'predicted normal'])
confusion
```

```
[16]:
```

	predicted fraud	predicted normal
is Fraud	55	32
is Normal	3	56872

```
[18]: import seaborn as sns
```

```
[20]: sns.heatmap(confusion, annot=True)
```

```
[20]: <Axes: >
```

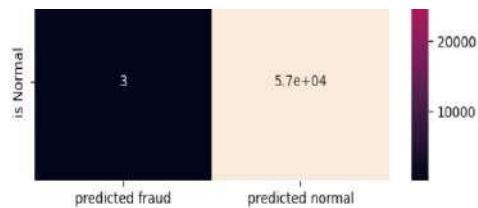
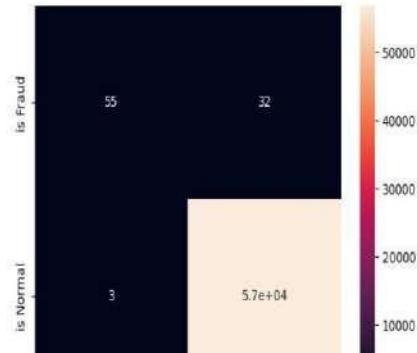

```
[21]: print(classification_report(y_test, y_predict))
```

	precision	recall	f1-score	support
0	1.00	1.00	1.00	56875
1	0.95	0.63	0.76	87
accuracy			1.00	56962
macro avg	0.97	0.82	0.88	56962
weighted avg	1.00	1.00	1.00	56962

---- END ----

```
[1]:
```

## VI. CONCLUSION

- Credit card fraud detection using machine learning offers a promising solution to the challenges faced by traditional fraud detection methods. By leveraging the power of data analytics and predictive modeling, financial institutions can enhance their ability to detect and prevent fraudulent transactions, ultimately reducing financial losses and improving security for credit card users.
- In conclusion, the main objective of this project was to find the most suited model in creditcard fraud detection in terms of the machine learning techniques chosen for the project, and it was met by building the four models and finding the accuracies of them all, the best model in terms of accuracies is Support Vector Machine which scored 99.94% with only 51 misclassified instances. I believe that using the model will help in decreasing the amount of credit card fraud and increase the customers satisfaction as it will provide themwith better experience in addition to feeling secure.

## VII. FUTURE ENHANCEMENTS

- Future enhancements to the proposed credit card fraud detection system could focus on several areas to further

improve its effectiveness and efficiency. One potential enhancement is the incorporation of advanced artificial intelligence techniques, such as deep learning and reinforcement learning, to better capture complex patterns and relationships in transaction data. Additionally, the system could leverage blockchain technology for secure and transparent transaction recording, reducing the risk of tampering and enhancing data integrity

2. Another area for improvement is the implementation of federated learning, allowing the system to learn from decentralized data sources while preserving user privacy. This approach can enable collaborative fraud detection efforts across multiple financial institutions without compromising sensitive information. Enhancements in explainability and interpretability, using advanced techniques like SHAP (SHapley Additive exPlanations) and LIME (Local Interpretable Model-agnostic Explanations), can provide clearer insights into the decision-making process of the models, aiding regulatory compliance and building trust with stakeholders.
3. The system could also benefit from continuous learning and self-improvement mechanisms, where feedback from identified fraud cases is used to refine and enhance the detection algorithms over time. Lastly, expanding the system's capabilities to detect and prevent other types of financial fraud, such as account takeover and identity theft, can provide a more comprehensive solution for financial security. These future enhancements will ensure that the fraud detection system remains robust, adaptable, and effective in the ever-evolving landscape of financial fraud

## REFERENCES

- [1] Jadhav, S. S., & Thepade, S. D. (2019). Fake News Identification and Classification Using DSSM and Improved Recurrent Neural Network Classifier, *Applied Artificial Intelligence*, 33(12), 1058-1068, <https://doi.org/10.1080/08839514.2019.1661579>
- [2] Kaliyar, R. K., Goswami, A., Narang, P., & Sinha, S. (2020). FNDNet—A deep convolutional neural network for fake news detection. *Cognitive Systems Research*, 61, 32-44. <https://doi.org/10.1016/j.cogsys.2019.12.005>
- [3] Kaur, S., Kumar, P. & Kumaraguru, P. (2020). Automating fake news detection system using multi-level voting model. *Soft Computing*, 24(12), 9049–9069. <https://doi.org/10.1007/s00500-019-04436-y>
- [4] Kesarwani, A., Chauhan, S. S., & Nair, A. R. (2020). Fake News Detection on Social Media using K-Nearest Neighbor Classifier. 2020 International Conference on Advances in Computing and Communication Engineering (ICACCE), Las Vegas, NV, USA, pp.1-4, <https://doi.org/10.1109/ICACCE49060.2020.9154997>
- [5] Khan, J. Y., Khondaker, M., Islam, T., Iqbal, A., & Afroz, S. (2019). A benchmark study on machine learning methods for fake news detection. *Computation and Language*. <https://arxiv.org/abs/1905.04749>
- [6] Kotteti, C. M. M., Dong, X., Li, N., & Qian, L. (2018). Fake news detection enhancement with data imputation. 2018 IEEE 16th Intl Conf on Dependable, Autonomic and Secure Computing, 16th Intl Conf on Pervasive Intelligence and Computing, 4th Intl Conf on Big Data Intelligence and Computing and Cyber Science and Technology Congress (DASC/PiCom/DataCom/CyberSciTech). Athens, 2018, pp.187-192. <https://doi.org/10.1109/DASC/PiCom/DataCom/CyberSciTec.2018.00042>
- [7] Kudarvalli, H. & Fiaidhi, J.(2020). Experiments on Detecting Fake News using Machine Learning Algorithms. *International Journal of Reliable Information and Assurance*, 8(1), 15-26. <https://dx.doi.org/10.21742/IJRIA.2020.8.1.03>

# Multiple Disease Prediction using Machine Learning

**Krishna Kanth B<sup>1</sup>, Prof. Dr.D.Balasubramanian<sup>2</sup>**

PG Student, Department of Computer Applications,

Jaya Engineering College, Thiruninravur, Chennai, Tamil Nadu, India<sup>1</sup>.

Professor & Head, Department of Computer Applications,

Jaya Engineering College, Thiruninravur, Chennai, Tamil Nadu, India<sup>2</sup>.

**ABSTRACT:** Machine learning and Artificial Intelligence are playing a huge role in today's world. From self-driving cars to medical fields, one can find them everywhere. The medical industry generates a huge amount of patient data which can be processed in a lot of ways. So, with the help of machine learning, we have created a Prediction System that can detect more than one disease at a time. Many of the existing systems can predict only one disease at a time and that too with lower accuracy. Lower accuracy can seriously put a patient's health in danger. We have considered five diseases for now that are Heart, Liver, Diabetes, Kidney, and Breast Cancer and in the future, many more diseases can be added. The user has to enter various parameters of the disease and the system would display the output whether he/she has the disease or not. To implement multiple disease analysis used machine learning algorithms, Flask API. Python pickling is used to save the model behaviour and python unpickling is used to load the pickle file whenever required. This project can help a lot of people as one can monitor the persons' condition and take the necessary precautions thus increasing the life expectancy.

**KEYWORDS:** Logistic Regression, Support Vector Machine (SVM), K-Nearest-Neighbors (KNN), Diabetes, Breast cancer, Heart diseases, Kidney disease, Liver disease, Decision Tree Classifier.

## I.INTRODUCTION

In recent years, the field of machine learning has witnessed remarkable advancements and applications in various domains, including healthcare. The ability to predict multiple diseases simultaneously using machine learning models has the potential to revolutionize medical diagnostics and improve patient outcomes. This research paper explores the utilization of the Support Vector Machines (SVM) model to predict the presence of three prevalent diseases: heart disease, diabetes, and Parkinson's disease. Cardiovascular diseases, diabetes, and Parkinson's disease are significant public health concerns that impose a considerable burden on individuals and healthcare systems worldwide. Early detection and accurate diagnosis of these diseases play a vital role in improving patient prognosis, optimizing treatment plans, and reducing healthcare costs. Machine learning, with its ability to analyze vast amounts of data and identify complex patterns, offers promising avenues for multi-disease prediction. Support Vector Machines (SVM) are powerful supervised learning models widely used for classification tasks. SVMs aim to find an optimal hyperplane that separates different classes in the data, maximizing the margin between them. The SVM algorithm can handle both linear and nonlinear relationships between input features and target variables, making it suitable for a wide range of medical diagnostic applications. The objective of this research was to develop a multi-disease prediction framework using SVMs and evaluate its performance in predicting heart disease, diabetes, and Parkinson's disease. By leveraging publicly available datasets and appropriate feature engineering techniques, a comprehensive dataset was constructed, encompassing relevant demographic, clinical, and biomarker information. The SVM model was trained on this dataset to learn the intricate relationships between the input features and the presence of the three diseases. Accurate disease prediction using machine learning models can facilitate early interventions, personalized treatment plans, and targeted disease management strategies. It has the potential to assist healthcare providers in making informed decisions, enhancing patient care, and improving resource allocation within healthcare systems. Moreover, it holds promise for population level disease surveillance, enabling public health authorities to detect disease outbreaks and implement preventive measures promptly. The findings of this research paper contribute to the growing body of literature on machine learning-based disease prediction, specifically focusing on the application of SVMs for multi-disease prediction. The evaluation and analysis of the SVM model's performance in predicting heart disease, diabetes, and Parkinson's disease shed light on the feasibility and effectiveness of using machine learning algorithms in complex medical diagnoses. In conclusion, this research highlights the potential of SVMs as a valuable tool in the multi-disease prediction domain. By harnessing the power of machine learning, we can move closer to achieving more accurate, timely, and personalized healthcare interventions, leading to improved patient outcomes and more efficient healthcare systems.

## II. SYSTEM REQUIREMENTS

### Software :

- OS: Windows 11
- SOFTWARE FRONTEND:
- HTML (VERSION 5)
- CSS
- JAVASCRIPT
- SOFTWARE BACKEND:
- PYTHON (Flask)
- KAGGLE (Data Set)
- Google Colab

## III. LITERATURE SURVEY

This literature survey conducted for this research project explores the existing body of knowledge regarding the application of machine learning techniques, specifically Support Vector Machines (SVM), for the prediction of multiple diseases, including cardiovascular disease, diabetes, and Parkinson's disease. The survey encompasses studies that have addressed similar research objectives, methodologies, and outcomes, providing valuable insights and establishing the foundation for the current project.

### • Machine Learning for Disease Prediction:

Machine learning models have been extensively utilized for disease prediction in various domains. Liang et al. (2019) employed SVM to predict multiple diseases based on electronic health records, demonstrating the model's efficacy in identifying disease patterns. Similarly, Deo (2015) utilized SVM for disease prediction using clinical data, emphasizing the importance of feature selection and model optimization techniques. These studies establish the relevance and effectiveness of machine learning algorithms in disease prediction.

### • Heart Disease Prediction:

Heart disease describes a range of conditions that affect your heart. Diseases under the heart disease umbrella include blood vessel diseases, such as coronary artery disease; heart rhythm problems (arrhythmias); and heart defects you're born with (congenital heart defects), among others.

The term "heart disease" is often used interchangeably with the term "cardiovascular disease." Cardiovascular disease generally refers to conditions that involve narrowed or blocked blood vessels that can lead to a heart attack, chest pain (angina) or stroke. Other heart conditions, such as those that affect your heart's muscle, valves or rhythm, also are considered forms of heart disease.

### • Diabetes Prediction:

Diabetes is a disease that occurs when your blood glucose, also called blood sugar, is too high. Blood glucose is your main source of energy and comes from the food you eat. Insulin, a hormone made by the pancreas, helps glucose from food get into your cells to be used for energy.

### • Kidney Prediction:

The kidneys play key roles in body function, not only by filtering the blood and getting rid of waste products, but also by balancing the electrolyte levels in the body, controlling blood pressure, and stimulating the production of red blood cells.

The kidneys are located in the abdomen toward the back, normally one on each side of the spine. They get their blood supply through the renal arteries directly from the aorta and send blood back to the heart via the renal veins to the vena cava. (The term "renal" is derived from the Latin name for kidney.)

### • BREAST CANCER Prediction:

Breast cancer is cancer that develops from breast tissue. Signs of breast cancer may include a lump in the breast, a change in breast shape, dimpling of the skin, fluid coming from the nipple, a newly inverted nipple, or a red or scaly patch of skin.

#### •LIVER DISEASE Prediction:

Liver disease is any disturbance of liver function that causes illness. The liver is responsible for many critical functions within the body and should it become diseased or injured, the loss of those functions can cause significant damage to the body. Liver disease is also referred to as hepatic disease.

Liver disease is a broad term that covers all the potential problems that cause the liver to fail to perform its designated functions. Usually, more than 75% or three quarters of liver tissue needs to be affected before a decrease in function occurs.

### IV. PROPOSED METHODOLOGY/PROJECT IMPLEMENTATION

The proposed methodology for this project involves utilizing multiple training models for disease prediction, comparing their performance, and implementing the Support Vector Machines (SVM) model, which achieved a high accuracy of 98.8%. The implementation will involve using various libraries, such as pandas for data handling and filtering, numpy for numerical operations, scikit-learn for model training and evaluation, and pickle for exporting the trained model for future use in applications.

#### • Data Handling and Filtering:

The first step in the project implementation is to handle and filter the data using the pandas library. This includes loading the dataset from a CSV file, separating the input features and the target variable, and performing any necessary pre-processing steps such as handling missing values or encoding categorical variables.

#### • Model Selection and Comparison:

Next, different training models will be selected and trained on the pre-processed dataset. In addition to SVM, other models such as k-nearest neighbours (KNN) and random forest will be considered. Each model will be evaluated using appropriate metrics like accuracy, precision, recall, and F1 score. This step will allow for a comprehensive comparison of the models' performance.

#### • SVM Model Training:

Based on the comparison results, the SVM model, which achieved the highest accuracy of 98.8%, will be selected for further implementation. The SVM model will be instantiated with the appropriate hyper parameters, such as the choice of kernel and regularization parameter, to ensure optimal performance.

#### • Model Evaluation and Fine-tuning:

The trained SVM model will be evaluated on a separate test dataset to assess its generalization ability. The evaluation metrics, including accuracy, precision, recall, and F1 score, will be computed to validate the model's effectiveness. If necessary, the model hyper parameters will be fine-tuned using techniques like grid search or cross-validation to optimize its performance.

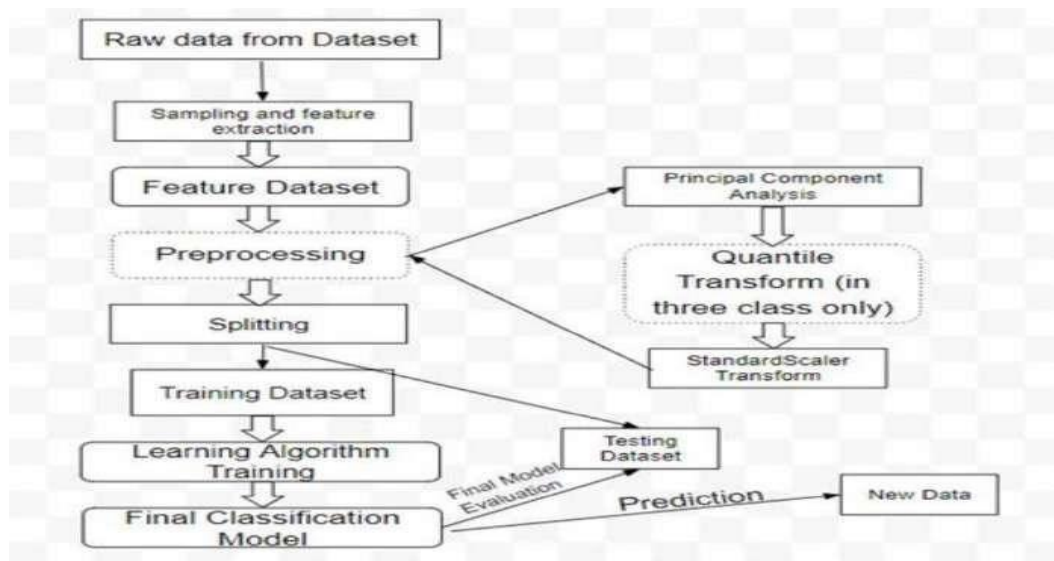

**Fig. Schematic flow diagram of Stress Detection Methodology.**

#### • Exporting the Trained Model:

Once the SVM model is trained and fine-tuned, it will be exported using the pickle library. This will allow the model to be saved in a serialized format and used in future applications without the need for retraining. The exported model can be loaded and used to make predictions on new data points, enabling disease prediction in real-world scenarios.

#### • Integration with Application:

The final step of the implementation involves integrating the trained SVM model into an application or system for practical use. The model can be incorporated into a user-friendly interface or an API, where new data can be input, and disease predictions can be obtained. This integration will enable the model to be utilized by healthcare professionals, researchers, or individuals for disease risk assessment and decision-making.

In summary, the proposed methodology for this project involves comparing multiple training models, selecting the SVM model based on its high accuracy, implementing the model using libraries such as pandas, numpy, scikit-learn, and pickle, and integrating the trained model into an application for disease prediction. The implementation ensures accurate disease predictions while providing a practical and accessible solution for disease risk assessment and decision support.

### V.SYSTEM ARCHITECTURE

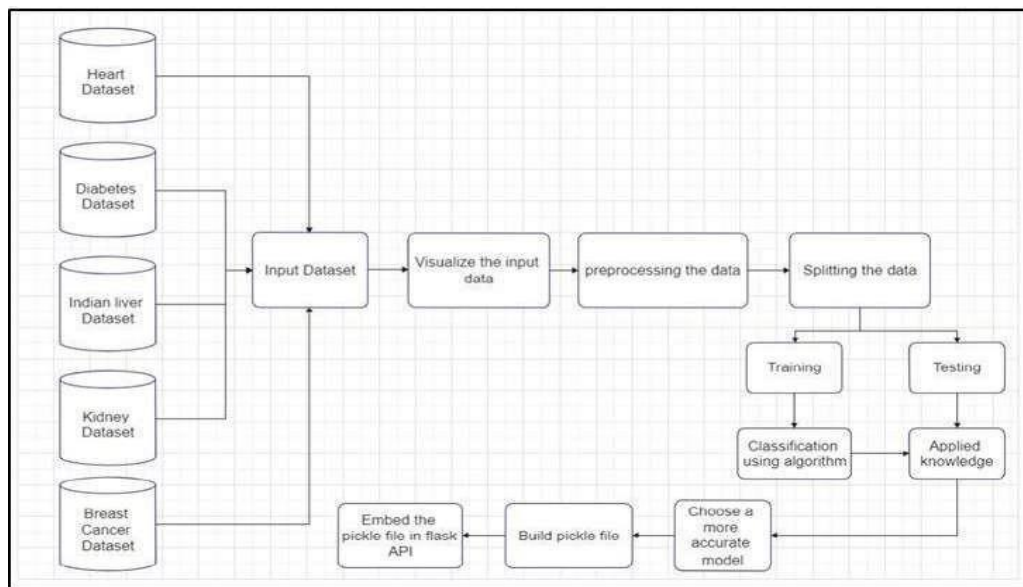

#### Work Flow diagram:

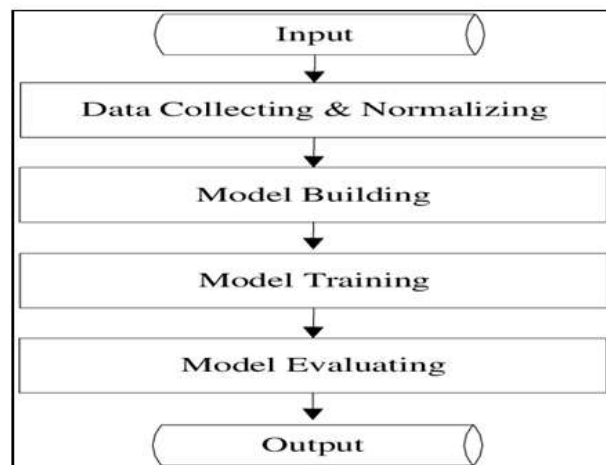

## VI. OUTPUT SCREENSHOTS

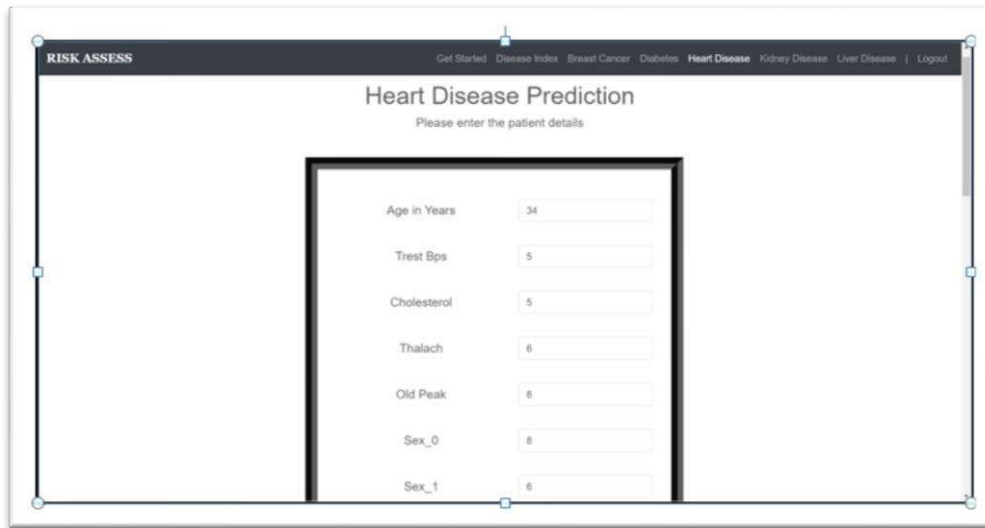
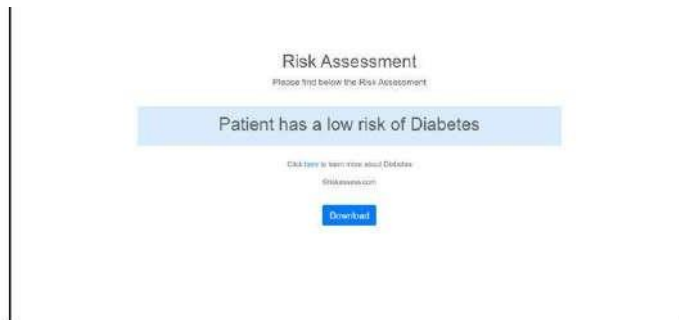
### Negative Result Page

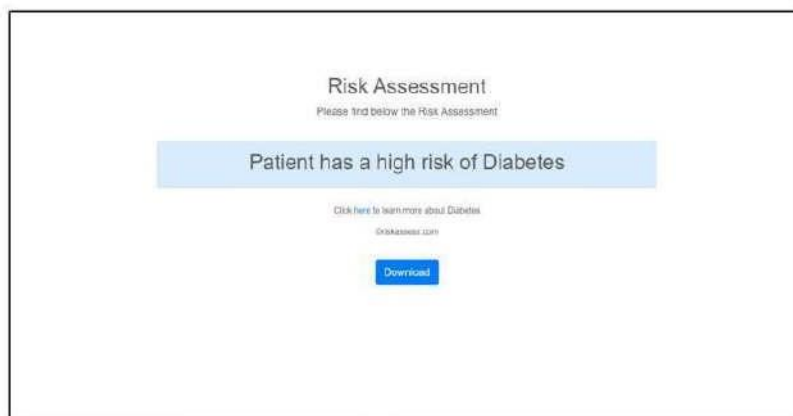

### Positive Result Page

## VII. CONCLUSION AND FUTURE WORK

- Disease prediction using machine learning has the potential to revolutionize healthcare by enabling early diagnosis and personalized treatment.
- However, there are still challenges that need to be addressed, such as standardizing data collection and improving the interpretability of machine learning models.

## REFERENCES

- [1] Priyanka Sonar, Prof. K. JayaMalini, "DIABETES PREDICTION USING DIFFERENT MACHINE LEARNING APPROACHES", 2019 IEEE ,3rd International Conference on Computing Methodologies and Communication (ICCMC)
- [2] Archana Singh ,Rakesh Kumar, "Heart Disease Prediction Using Machine Learning Algorithms", 2020 IEEE, International Conference on Electrical and Electronics Engineering (ICE3)
- [3] Diabetes Prevention Program Research Group Long-term effects of lifestyle intervention or metformin on diabetes development and cardiovascular complications over 15-year follow-up: the Diabetes Prevention Program Outcomes Study. *Lancet Diabetes Endocrinol.* 2015; 3: 866-875
- [4] DhafarHamed, Jwan K. Alwan, Mohamed Ibrahim, Mohammad B. Naeem "The Utilisation of Machine Learning Approaches for Medical Data Classification" in Annual Conference on New Trends in Information & Communications Technology Applications - march- 2017 A. J. Jenkins, M. V. Joglekar, A. A. Hardikar, A. C. Keech, D. N. O'Neal, and A. S. Januszewski, " Biomarkers in diabetic retinopathy," The Review of Diabetic Studies, vol. 12, no. 1 -2, pp.159–195, 2015.
- [5] Jamilian M.et al.The influences of vitamin D and omega-3 cosupplementation on clinical, metabolic and genetic parameters in women with polycystic ovary syndrome. *J Affect Disord.* 2018; 238: 32-38"International clinical diabetic retinopathy disease severity scale detailed table", Tech. Rep., 2002.
- [6] Chaitrali S. Dangare, Sulabha S. Apte, "Improved Study of Heart Disease Prediction System using Data Mining Classification Techniques", *International Journal of Computer Applications (0975888)* Volume 47No.10, June 2012.
- [7] DhafarHamed, Jwan K. Alwan, Mohamed Ibrahim, Mohammad B. Naeem "The Utilisation of Machine Learning Approaches for Medical Data Classification" in Annual Conference on New Trends in Information & Communications Technology Applications - march2017 A. J. Jenkins, M. V. Joglekar, A. A. Hardikar, A. C. Keech, D. N. O'Neal, and A. S. Januszewski, "Biomarkers in diabetic retinopathy," The Review of Diabetic Studies, vol. 12, no. 1-2, pp. 159– 195, 2015.
- [8] Jamilian M.et al.The influences of vitamin D and omega-3 co supplementation on clinical, metabolic and genetic parameters in women with polycystic ovary syndrome. *J Affect Disord.* 2018; 238: 32-38"International clinical diabetic retinopathy disease severity scale detailed table", Tech. Rep., 2002.
- [9] Chaitrali S. Dangare, Sulabha S. Apte, "Improved Study of Heart Disease Prediction System using Data Mining Classification Techniques", *International Journal of Computer Applications (0975 888)* Volume 47No.10, June 2012.
- [10] Alapatt, B.P., Kavitha, A., Amudhavel, J., "A novel encryption algorithm for end to end secured fiber optic communication", (2017) *International Journal of Pure and Applied Mathematics*, 117 (19 Special Issue), pp. 269-275.
- [11] Amudhavel, J., Inbavalli, P., Bhuvaneswari, B., Anandaraj, B., Vengattaraman, T., Premkumar, K., "An effective analysis on harmony search optimization approaches", (2015) *International Journal of Applied Engineering Research*, 10 (3), pp. 2035-2038.
- [12] Applying k-Nearest Neighbour in Diagnosing Heart Disease Patients Mai Shouman, Tim Turner, and Rob Stocker *International Journal of Information and Education Technology*, Vol. 2, No. 3, June 2012
- [13] Ponrathi Athilingam, Bradlee Jenkins, Marcia Johnson, Miguel Labrador "A Mobile Health Intervention to Improve Self-Care in Patients With Heart Failure: Pilot Randomized Control Trial" in *JMIR Cardio* 2017, vol. 1, issue 2, pg no:1 A. Rairikar, V. Kulkarni, V. Sabale, H. Kale, A. Lamgunde, "Heart disease prediction using data mining techniques", 2017 International Conference on Intelligent Computing and Control (I2C2), pp. 1-8, 2017, June.
- [14] Thota R.N.Acharya S.H.Garg M.L.Curcumin and/or omega-3 polyunsaturated fatty acids supplementation reduces insulin resistance and blood lipids in individuals with high risk of type 2 diabetes: a randomised controlled trial. *Lipids Health Dis.* 2019; 18: 31
- [15] Cosentino F, Grant PJ, Aboyans V, Bailey CJ, Cieriello A, Delgado V, et al. ESC Scientific Document Group. 2019 ESC Guidelines on diabetes, pre-diabetes, and cardiovascular diseases developed in collaboration with the EASD. *Eur Heart J* 2020;41:255-323. doi: 10.1093/eurheartj/ehz486.

# Execution of Brilliant Security Band for Human Wellbeing

**Lavanya S<sup>1</sup>, Prof. Dr.D.Balasubramanian<sup>2</sup>**

PG Student, Department of Computer Applications,

Jaya Engineering College, Thiruninravur, Chennai, Tamil Nadu, India<sup>1</sup>.

Professor & Head, Department of Computer Applications,

Jaya Engineering College, Thiruninravur, Chennai, Tamil Nadu, India<sup>2</sup>.

**ABSTRACT:** Our driver verification application aims to establish a secure and trustworthy platform for connecting customers, drivers, and service providers. The application features user-friendly register and login pages for seamless access to services. Upon registration, drivers undergo a comprehensive verification process, including police verification, to ensure their legitimacy and adherence to safety standards. Customers can confidently request rides knowing that only verified drivers are part of the service. The verification process fosters a sense of trust and security, enhancing the overall user experience. By incorporating essential security measures and privacy controls, the application strives to safeguard sensitive user data and ensure confidentiality throughout the platform. Our driver verification system serves as a reliable bridge between customers, drivers, and service providers, fostering a safe and efficient ride-hailing ecosystem. Through this application, we aim to promote transparency, accountability, and reliability while delivering an exceptional user experience for all participants involved.

**KEYWORD:** Security Band, Human Wellbeing, Wearable Technology, Personal Safety, Health Monitoring, Smart Band, Security Systems, IoT Devices, Wellness Tracking, Emergency Alerts

## I.INTRODUCTION

The helping application while in going in expressway, expect we getting a disaster essentially expeditiously competent call nearby crisis vehicle by using this application else can prepared to draw nearby petrol bunk nuances and subsequently nearby lodgings then the vehicle start accept got ended at the same time the explorer can utilize this application to get the studio else the repairman to start the beginning. Above all the repairman, petrol, bunk, lodgings and crisis vehicle should enrol in this application. After the support of manager the organizations gatherings can start their knowing works here. The client can contact clearly the expert, salvage vehicle while they in fight. With the help of this application the client can get the nearby lodgings and oil bunk nuances considering the region. Hidden Question Language (SQL) is used for getting to, controlling, and talking with the informational collection

### Objective:

- Clearly articulate the primary purpose of the driver verification application, which is to establish a secure and trustworthy platform for connecting customers, drivers, and service providers.
- Showcase the user-friendly register and login pages designed to provide seamless access to the application's services.
- Describe the comprehensive verification process that drivers undergo, including police verification, to ensure legitimacy and adherence to safety standards.

## II. RELATED WORK

### EXISTING SYSTEM

AudiSSI is a self-sovereign identity system that allows users to manage their identities while ensuring privacy. It also provides an efficient way for service providers (SPs) to verify the qualifications of registered drivers

### Technique:

Self-sovereign Identity (SSI)

### Disadvantage:

This can be challenging for individuals who are not tech-savvy or may not fully understand the risks involved in handling their sensitive information.

### III. PROPOSED SYSTEM

#### Concept:

Our driver verification application ensures a secure and trustworthy platform for customers, drivers, and service providers. Drivers undergo police verification and comprehensive checks for legitimacy, enhancing safety and trust in the service. Customers can confidently request rides with verified drivers.

#### Technique:

AES Algorithm, Sql Operation.

#### Advantage:

SQL has a simple and intuitive syntax, making it easy to learn, even for beginners. Its declarative nature allows users to focus on specifying what data they want, rather than how to retrieve it, making it user-friendly and efficient. AES is a symmetric encryption algorithm with key sizes of 128, 192, or 256 bits. It has been extensively analyzed and scrutinized by cryptographic experts.

### IV. REQUIREMENTS ENGINEERING

#### 1. GENERAL:

These are the requirements for doing the project. Without using these tools and software's we can't do the project. So we have two requirements to do the project. They are

1. Hardware Requirements.
2. Software Requirements.

#### 1.1 HARDWARE REQUIREMENTS:

The hardware requirements may serve as the basis for a contract for the implementation of the system and should therefore be a complete and consistent specification of the whole system. They are used by software engineers as the starting point for the system design. It shows what the system does and not how it should be implemented.

PROCESSOR	:	PENTIUM IV 2.6 GHz, Intel Core 2 Duo.
RAM	:	4GB DD RAM
MONITOR	:	15" COLOR
HARD DISK	:	40 GB

#### 1.2 SOFTWARE REQUIREMENT:

The software requirements document is the specification of the system. It should include both a definition and a specification of requirements. It is a set of what the system should do rather than how it should do it. The software requirements provide a basis for creating the software requirements specification. It is useful in estimating cost, planning team activities, performing tasks and tracking the team's and tracking the team's progress throughout the development activity.

Front End	:	J2EE (JSP, SERVLETS) JAVASCRIPT
Back End	:	MY SQL 5.5
Operating System	:	Windows 07
IDE	:	Eclipse

## V.SYSTEM ARCHITECTURE

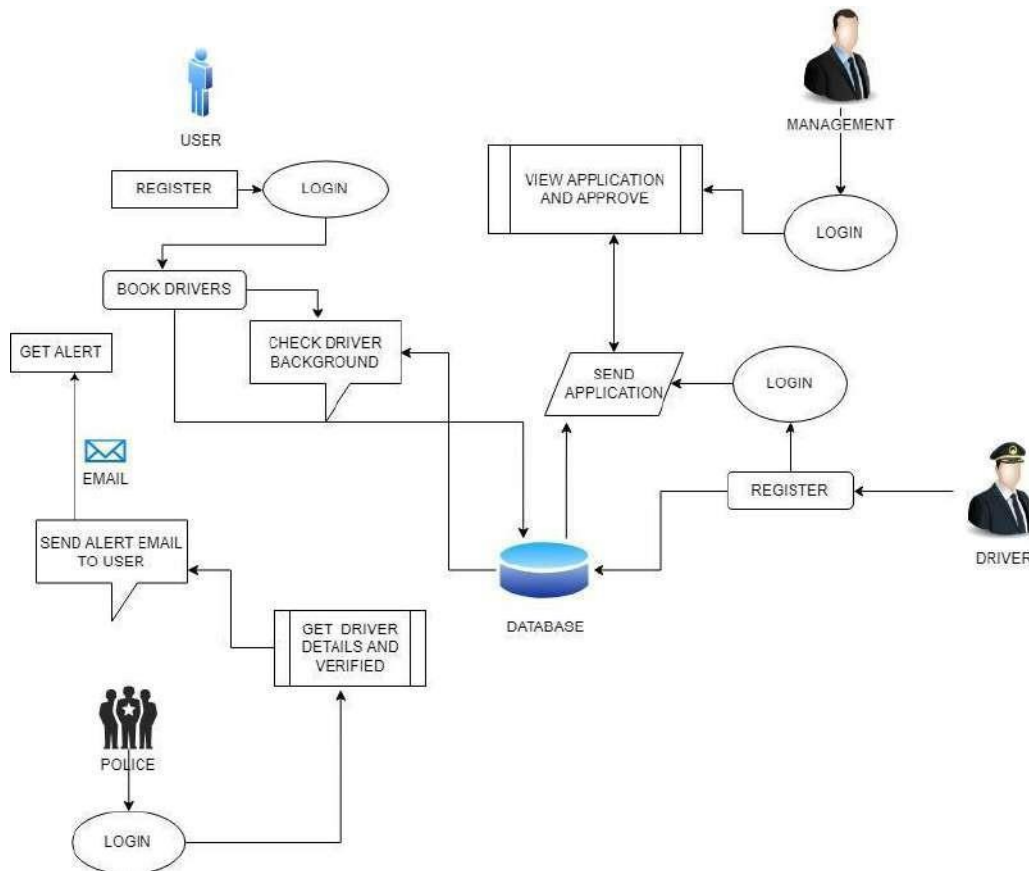

## VI. MODULES

### MODULES NAME:

- Management
- User
- driver
- public car booking
- police

## VII. DEVELOPMENT TOOLS

### GENERAL:

This chapter is about the software language and the tools used in the development of the project. The platform used here is JAVA. The Primary languages are JAVA,J2EE and J2ME. In this project J2EE is chosen for implementation.

### 1. FEATURES OF JAVA

#### THE JAVA FRAMEWORK

Java, developed by James Gosling at Sun Microsystems and released in 1995, is a versatile and influential programming language. It simplifies application development with its platform-independent nature, allowing code to run on any Java Virtual Machine (JVM). Java's syntax is derived from C and C++, but it offers a simpler object model and fewer low-level features. Known for its "write once, run anywhere" capability, Java is used in a wide range of applications, from software and web applications to embedded systems and network computing. Its versatility, efficiency, and security make it a widely adopted technology across various computing environments.

#### Objectives and Key Features of Java

##### Why Software Developers Choose Java:

- **Versatility and Portability:** Write software on one platform and run it on virtually any other.

- **Web Development:** Create web applications and services, including server-side applications for forums, stores, and more.
- **Custom Applications:** Develop applications for a variety of devices, from mobile phones to remote processors.
- **Learning Resources:** Developers can learn Java through university courses, online tutorials, and various educational platforms.

#### **Object-Oriented Principles:**

- **Inheritance:** Reuse existing code and extend functionality by creating new classes.
- **Encapsulation:** Combine data and methods into a single unit and provide abstraction.
- **Polymorphism:** Use methods with the same name to perform different functions based on their signatures.
- **Dynamic Binding:** Determine method implementations at runtime based on the object's type.

#### **Java Server Pages (JSP):**

- **Purpose:** Develop dynamic web sites and applications with ease.
- **Advantages:** Simplifies development by combining HTML and Java code; improves efficiency by loading into memory and serving requests quickly.
- **Technology:** JSP extends the Java Servlet API to create dynamic content. It allows separating presentation from logic and works well with databases using JDBC.

#### **Evolution of Web Applications:**

- **Shift to Dynamic:** Web applications have evolved to handle complex business processes, requiring scalability, integration, manageability, and personalization.
- **Characteristics:** Serve HTML/XML, separate presentation and logic, interface with databases and services, use middleware for transactions, and track client sessions.

#### **Benefits of JSP:**

- **Platform Independence:** Works across various platforms and web servers.
- **Reusability:** Encourages the use of reusable components, reducing development time.
- **Separation of Concerns:** Clearly separates HTML design from application logic, simplifying maintenance and development.

#### **Servlets:**

- **Role:** Extend web servers' functionality and serve as replacements for CGI scripts.
- **Containers:** Required to load, execute, and manage servlets and JSPs, enhancing web server capabilities.

#### **Java Servlets**

Java Servlets are server-side Java classes that extend server functionality dynamically, running within a JVM for safety and portability. They use threads to handle multiple requests efficiently, unlike CGI. A web server combines hardware and software to deliver web pages, handle HTTP requests, and manage file transfers and emails.

#### **Conclusion**

JSP and Servlets are gaining rapid acceptance as means to provide dynamic content on the Internet. With full access to the Java platform, running from the server in a secure manner, the application possibilities are almost limitless. When JSPs are used with Enterprise JavaBeans technology, e-commerce and database resources can be further enhanced to meet an enterprise's needs for web applications providing secure transactions in an open platform. J2EE technology as a whole makes it easy to develop, deploy and use web server applications instead of mingling with other technologies such as CGI and ASP. There are many tools for facilitating quick web software development and to easily convert existing server-side technologies to JSP and Servlets.

## VIII. RESULT

### SNAPSHOTS:

#### Homepage

#### Driver login page

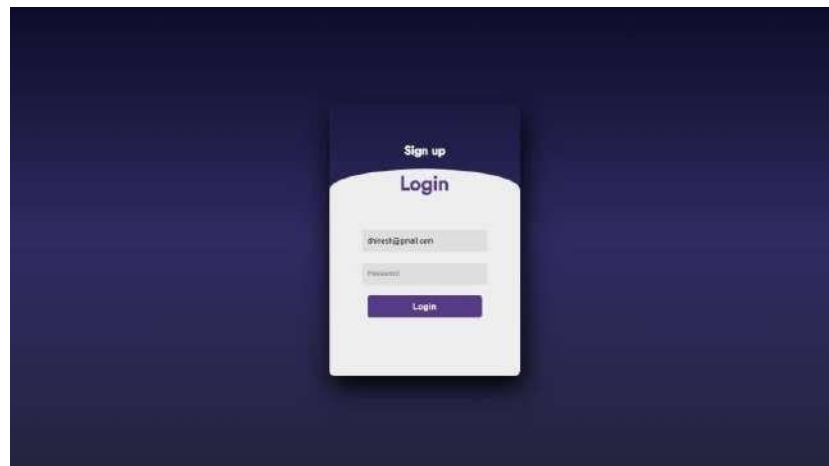

#### Management login:

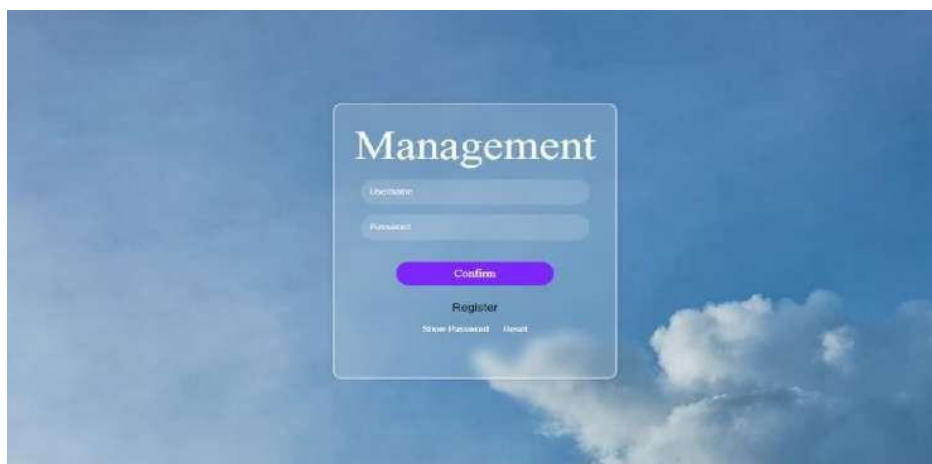

**Police login:**

Police Login

Username

Password

LOGIN

**Police main page:**

**Police checking page:**

LICENSE	DRIVER NAME	DRIVER EMAIL	GENDER	DRIVING AREA	STATUS	VERIFICATION
	dhineth	karthick@gmail.com	male	chennai	request to journey	<button>Verified</button> <button>Accused</button>

### Management main page:

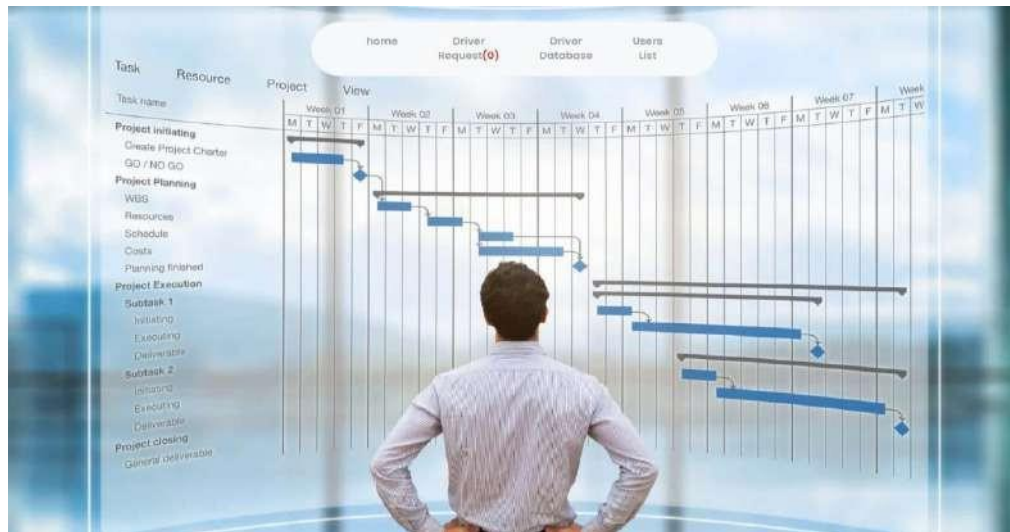

### Driver main page:

### Driver application page:

REGISTRATION FORM	
First Name	Last Name
<input type="text"/>	<input type="text"/>
Email Address	
<input type="text" value="senthil@gmail.com"/>	
Gender	
<input type="radio"/> Male <input type="radio"/> Female	
Address	
<input type="text"/>	
City	
<input type="text"/>	
License	
<input type="button" value="Choose File"/> <input type="button" value="No file chosen"/>	
<input type="button" value="REGISTER NOW"/>	

User main page:

## IX. CONCLUSION AND FUTURE WORK

We have seen that people spontaneously think about foods and drinks in terms of what it feels like to consume them, and that these thoughts contribute to desire. In other words, consumption and reward simulations, triggered by a variety of appetitive and context cues, can lead to desire for food and drink, thereby interfering with self-regulation in the pursuit of long-term goals.

In conclusion, our driver verification application stands as a robust solution designed to elevate the ride-hailing experience by prioritizing security and trust. Through rigorous verification processes, including police checks, we establish a secure platform where customers can confidently connect with verified drivers.

This commitment to safety not only enhances the overall user experience but also promotes transparency, accountability, and reliability in the ride-hailing ecosystem. By safeguarding sensitive user data and ensuring strict adherence to safety standards, our application serves as a dependable bridge, fostering a secure and efficient environment for all stakeholders involved—customers, drivers, and service providers alike.

### FUTURE ENHANCEMENTS:

- Implementing a real-world (cloud) database system.
- Improving the efficiency of protocols, in terms of number of messages exchanged and in terms of their sizes, as well.
- Implement using two or more algorithms.

## REFERENCES

- [1]. C. C. Macadam, "Understanding and demonstrating the human driver", *Vehicle Syst. Dyn.*, vol. 40, no. 1, pp. 101-134, Jan. 2003.  
Show in Setting
- [2]. M. Plöchl and J. Edelmann, "Driver models in auto elements application", *Veh. Syst. Dyn.*, vol. 45, no. 7/8, pp. 699-741, 2007.  
Show in Setting
- [3]. F. Biral, D. Bortoluzzi, V. Cossalter and M. Da Lio, "Trial investigation of bike move capabilities for assessing dealing with", *Vehicle Syst. Dyn.*, vol. 39, no. 1, pp. 1-25, 2003.  
Show in Setting
- [4.] P. Cisek, "Cortical components of activity determination: The affordance contest speculation", *Philos. Trans. Roy. Soc. London A Math. Phys. Sci.*, vol. 362, no. 1485, pp. 1585-1599, 2007.

Show in Setting

[5]. L. Cattaneo and G. Rizzolatti, "The mirror neuron framework", *Curr. Neurol.*, vol. 66, no. 5, pp. 557-560, 2009.

Show in Setting

[6]. S. Hurley, "The common circuits model (SCM): How control reflecting and reproduction can empower impersonation thought and mindreading", *Behav. Cerebrum Sci.*, vol. 31, no. 1, pp. 1-22, Feb. 2008.

Show in Setting

[7.] D. M. Wolpert, K. Doya and M. Kawato, "A bringing together computational system for engine control and social connection", *Philos. Trans. Roy. Soc. London A Math. Phys. Sci.*, vol. 358, no. 1431, pp. 593-602, Blemish. 2003.

Show in Setting

[8]. G. Hesslow, "The ongoing status of the reenactment hypothesis of cognizance", *Cerebrum Res.*, vol. 1428, pp. 9-71, Jan. 2012.

Show in Setting

[9]. G. Hesslow, "Cognizant idea as reenactment of conduct and insight", *Patterns Cogn. Sci.*, vol. 6, no. 6, pp. 242-247, Jun. 2002.

Show in Setting

[10]. J. Decety and J. Grézes, "The force of reproduction: Envisioning one's own and other's way of behaving", *Mind Res.*, vol. 1079, no. 1, pp. 4-14, Blemish. 2006.

Show in Setting

[11]. A. Meltzoff, "Figuring out the expectations of others: Re-institution of planned acts by 18-month-old youngsters", *Create. Psychol.*, vol. 31, no. 5, pp. 838-850, 1995.

Show in Setting

[12]. Y. Demiriz, "Expectation of goal in mechanical technology and multi-specialist frameworks", *Cognit. Process.*, vol. 8, no. 3, pp. 151-158, Sep. 2007.

# A Broad Assistance on Crisis Circumstance Utilizing Web Application

**Lokesh Rao M<sup>1</sup>, Prof. Dr.D.Balasubramanian<sup>2</sup>**

PG Student, Department of Computer Applications,

Jaya Engineering College, Thiruninravur, Chennai, Tamil Nadu, India<sup>1</sup>.

Professor & Head, Department of Computer Applications,

Jaya Engineering College, Thiruninravur, Chennai, Tamil Nadu, India<sup>2</sup>.

**ABSTRACT:** The web application serves as a centralized platform that offers essential support and resources during a crisis. It enables users to access critical information, connect with relevant services, and engage in collaborative efforts for response and recovery. The application incorporates various features to ensure comprehensive assistance in crisis situations. The application delivers real-time emergency alerts and notifications, providing users with immediate information about potential risks, updates on the crisis situation, and instructions for safety measures. The application integrates a mapping component to identify and display key resources such as shelters, medical facilities, relief centers, and supply distribution points. Users can easily locate nearby resources and access necessary assistance.

**KEYWORDS:** Web Application, Google maps, finding near by helps, supportive members.

## I.INTRODUCTION

The helping application while in going in expressway, expect we getting a disaster essentially expeditiously competent call nearby crisis vehicle by using this application else can prepared to draw nearby petrol bunk nuances and subsequently nearby lodgings then the vehicle start accept got ended at the same time the explorer can utilize this application to get the studio else the repairman to start the beginning. Above all the repairman, petrol, bunk, lodgings and crisis vehicle should enrol in this application. After the support of manager the organizations gatherings can start their knowing works here. The client can contact clearly the expert, salvage vehicle while they in fight. With the help of this application the client can get the nearby lodgings and oil bunk nuances considering the region. Hidden Question Language (SQL) is used for getting to, controlling, and talking with the informational collection

## II.PROBLEM STATEMENT

In times of crisis, individuals often struggle to access timely and relevant information and assistance. This project aims to develop a comprehensive web application that serves as a centralized platform for delivering crucial support and information during various crisis scenarios. The application will cater to a broad spectrum of crisis situations, including natural disasters, medical emergencies, personal safety concerns, and community-wide crises like pandemics or civil unrest.

## III. RELATED WORK

**“Title:** Transporter Booking Issue: Writing Audit.

**Creator:** Mayssa Koubâa, Souhail Dhoubi, Diala Dhoubi, Abderrahman El MhamediBy taking a gander at the writing, we can find different works dealing with the driver booking issue in the street transportation area. Thus, in this part, we propose outlining some of them: (Goel 2014) treated the truck booking issue to evaluate the effect of the Long stretches of administration guidelines changes on functional expenses and street security. Another reenactment - based technique was proposed to tackle this issue. The outcomes demonstrate that extra expenses and adapted street wellbeing benefits are on similar significant degree for every single administrative choice and, for certain arrangements of occurrences, the adapted street security benefits are over the extra functional expenses.

A methodical writing survey of ride-sharing stages, client variables and hindrances .**Creator:** Lambros Mitropoulos , Annie Kortsari and Georgia AyfantopoulouTe approach centers around the substance of the distributions, the examination in essence, as opposed to on their measurements. Albeit, more data with respect to neighborhood ride- sharing frameworks might exist in diferent dialects, we have restricted the extent of this review to English-talking distributions, and we center just around papers distributed in scholarly diaries and gathering procedures, barring books,

sections of books

**Title:** AN ANDROID APPLICATION TO Recruit A DRIVER FOR PRIVATE VEHICLE

**Creator:** Kajal Lokhande<sup>1</sup>, Rukhsar Pathan<sup>2</sup>, Bhagyashri Sable<sup>3</sup>, Kamlesh Jetha<sup>4</sup>

Proposed framework tracks the area and speed of vehicle. Additionally keeps up with the driver's data set and monitor clients criticism. It gives the contingent proposals to the driver as well as client. Our framework will chiefly zero in on booking driver and giving wellbeing to our clients. It utilizes google guides, sensor and web administrations to execute our targets. Sensors are utilized to distinguish the driving examples of driver to assess driver's appraising.

**Title:** A methodical writing survey of ride-sharing stages, client variables and hindrances.

**Creator:** Lambros Mitropoulos , Annie Kortsari and Georgia Ayfantopoulou

Te approach centers around the substance of the distributions, the examination in essence, as opposed to on their measurements. Albeit, more data with respect to neighborhood ride-sharing frameworks might exist in diferent dialects, we have restricted the extent of this review to English-talking distributions, and we center just around papers distributed in scholarly diaries and gathering procedures, barring books, sections of books

**Title:** DriveMyCar Android Application

**Creator:** VINAY N. KADAM<sup>1</sup> , YADUNANDANA U. RAO<sup>2</sup> , SAURABH P. PAWAR<sup>3</sup> , MANGESH BALPANDE<sup>4</sup>

Driving conduct investigation has been examined according to another perspective, that overcomes any issues between driving conduct concentrates on through uncontrolled trials utilizing just the GPS sign and studies taking advantage of CAN transport information through exceptionally controlled tests. This work proposes a technique for portraying likenesses among drivers utilizing information gathered in a totally uncontrolled examination, through a grouping calculation performed on seven unique highlights of eight signs recorded by CAN transport sensors, with a distributional methodology. 4.3 Hemanth Kumar and K. Sentamil selvan "Consumer loyalty towards Call Taxi Administrations A review regarding Chennai." There is severe rivalry in the coordinated taxi administrations industry in this way association need to spur purchasers through coupons. The imaginative way of behaving of purchasers assists with downloading portable applications and further inspires them to reclaim coupons while booking taxis. The aftereffects of this study are predictable with prior research studies since found cost cognizant purchasers are probably going to recover coupons.

Waiter Robot with Smart Ordering System(2022) The paper presents an autonomous waiter robot with Arduino, QR code tech, and sensors, navigating via infrared and ultrasonic sensors. A Wix-based website facilitates contactless ordering and reservations. The lightweight aluminum chassis supports the system. Successful integration showcases potential for restaurant automation. Future work includes refining functionality and aesthetics, emphasizing continuous improvement.

#### **IV. PROPOSED SYSTEM(METHODOLOGY)**

##### **Concept:**

The web application incorporates a secure donation management system, allowing users to contribute funds, supplies, or services directly to verified organizations involved in crisis response and recovery efforts.

##### **Techniques:**

GOOGLE MAP,SQL OPERATION

##### **Merits:**

Data Manipulation and Querying: SQL is a powerful language for managing relational databases. It provides a standardized way to perform complex data manipulation tasks, such as inserting, updating, and deleting records, as well as querying and retrieving specific data based on various conditions.

#### **V. HARDWARE REQUIREMENTS**

The hardware requirements may serve as the basis for a contract for the implementation of the system and should therefore be a complete and consistent specification of the whole system. They are used by software engineers as the starting point for the system design. It shows what the system does and not how it should be implemented.

PROCESSOR	: PENTIUM IV 2.6 GHz, Intel Core 2 Duo.
RAM	:4GB DD RAM
MONITOR	:15” COLOR

HARD DISK

:40 GB

The software requirements document is the specification of the system. It should include both a definition and a specification of requirements. It is a set of what the system should do rather than how it should do it. The software requirements provide a basis for creating the software requirements specification. It is useful in estimating cost, planning team activities, performing tasks and tracking the team's and tracking the team's progress throughout the development activity.

Front End	:	J2EE (JSP, SERVLETS) JAVASCRIPT
Back End	:	MY SQL 5.5
Operating System	:	Windows 07

#### CASE DIGRAM:

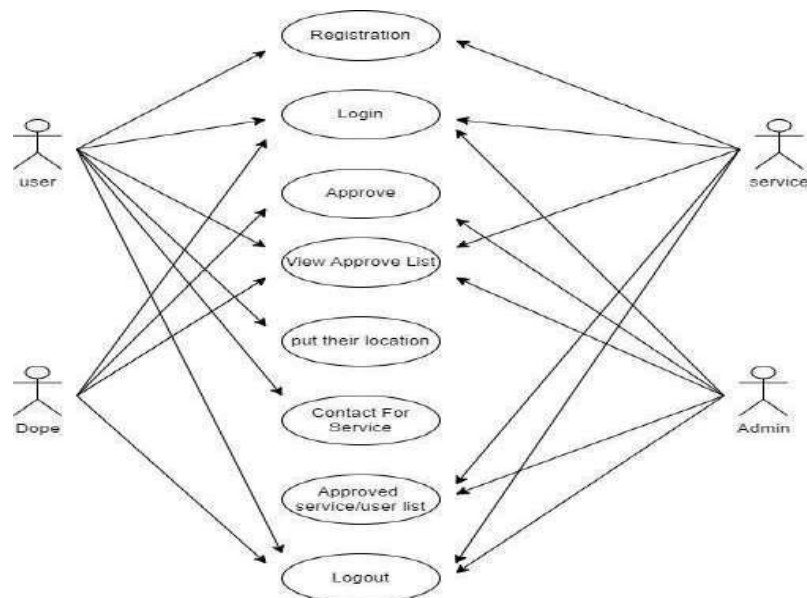

#### EXPLANATION:

The use case diagram is the main building block of object oriented modeling. It is used both for general conceptual modeling of the systematic of the application, and for detailed modeling translating the models into programming code. For this in our component diagram first propose a data In this proposed method we are using Hash-Solomon Code Algorithm to encrypt the data.

#### STATE DIAGRAM:

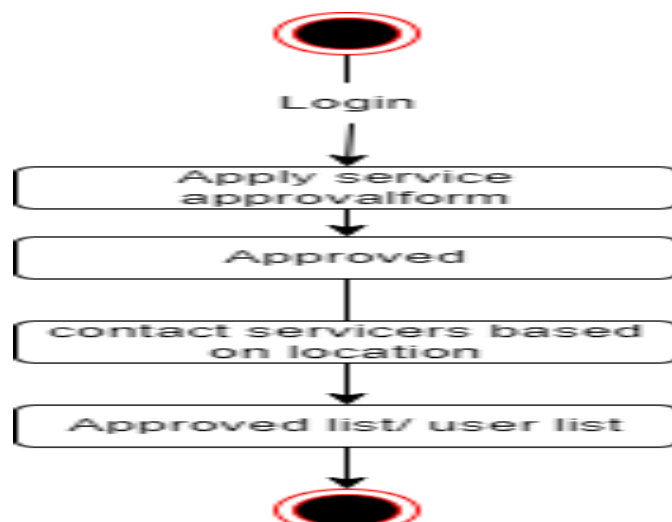

### EXPLANATION:

State diagrams require that the system described is composed of a finite number of states; sometimes, this is indeed the case, while at other times this is a reasonable abstraction. Many forms of state diagrams exist, which differ slightly and have different semantics. In our state diagram first propose for this in our component diagram first propose a data in this proposed method we are using Hash-Solomon Code Algorithm to encrypt the data.

### COLLABORATION DIAGRAM

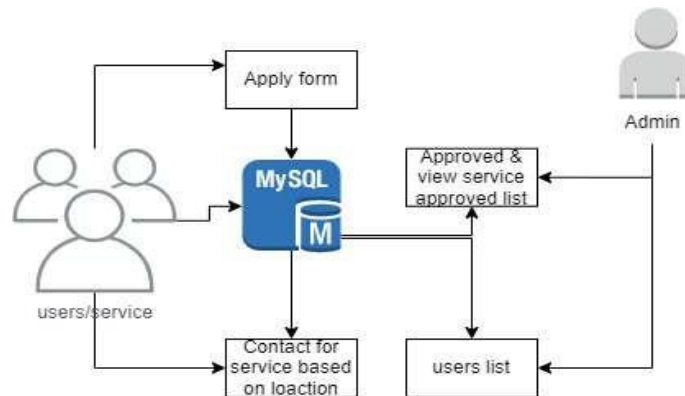

### EXPLANATION:

In our sequence diagram specifying processes operate with one another and in order. In our sequence diagram first propose a For this in our component diagram first propose a data In this proposed method we are using Hash- Solomon Code Algorithm to encrypt the data

### SYSTEM ARCHITECTURE:

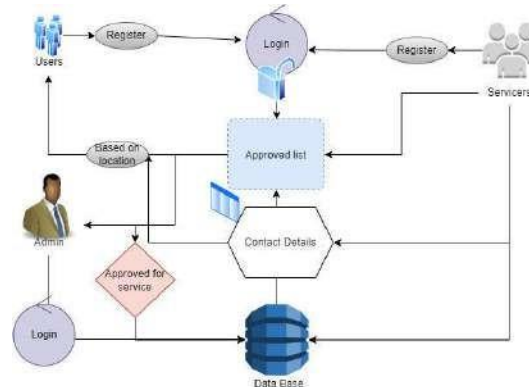

### EXPLANATION:

The systems architect establishes the basic structure of the system, we propose a Hash code Solomon algorithm and a we can put a small part of data in local machine and fog server in order to protect the privacy. Moreover, based on computational intelligence, this algorithm can compute the distribution proportion stored in cloud, fog, and local machine, respectively. Through the theoretical safety analysis and experimental evaluation, the feasibility of our scheme has been validated, which is really a powerful supplement to existing cloud storage scheme.

## Customer side application

User make pin location and request:

**Pin your Location:**

Enter location

Service: hospital

Location:

**Location: chennai**

Card image cap

Name : dhinesh

Email :dhinesh6@gmail.com

Mobile :4645645645

Service team login:

<input type="button" value="print"/> <input type="button" value="Go Back"/>							
Name	Email	License	Open-close timing	Mobile Number	Address	Location	Service type
dhinesh	dhinesh6@gmail.com	yes	2 to 8	4645645645	sdvsdvsf	landmark	hospital

Admin home page:

**Application Form**

Services:

Name:

Mobile:

Email:

Exact Location:

Land Mark:

Open-Close Timing:

Address:

Description:

Do You Have License or Not ☐ yes ☐ No

Pin Location:

**Service team main page:**

## **VI. CONCLUSION AND FUTURE WORK**

We have seen that people spontaneously think about foods and drinks in terms what it feels like to consume them, and that these thoughts contribute to desire. In other words, consumption and reward simulations, triggered by a variety of appetitive and context cues, can lead to desire for food and drink, thereby interfering with self-regulation in the pursuit of long-term goals.

We have seen that people spontaneously think about foods and drinks in terms what it feels like to consume them, and that these thoughts contribute to desire. In other words, consumption and reward simulations, triggered by a variety of appetitive and context cues, can lead to desire for food and drink, thereby interfering with self-regulation in the pursuit of long-term goals.

We have seen that people spontaneously think about foods and drinks in terms what it feels like to consume them, and that these thoughts contribute to desire. In other words, consumption and reward simulations, triggered by a variety of appetitive and context cues, can lead to desire for food and drink, thereby interfering with self-regulation in the pursuit of long-term goals.

## REFERENCES

- [1].C. C. Macadam, "Understanding and demonstrating the human driver", *Vehicle Syst. Dyn.*, vol. 40, no. 1, pp. 101-134, Jan. 2003.
- [2].M. Plöchl and J. Edelmann, "Driver models in auto elements application", *Veh. Syst. Dyn.*, vol. 45, no. 7/8, pp. 699-741, 2007.
- [3].F. Biral, D. Bortoluzzi, V. Cossalter and M. Da Lio, "Trial investigation of bike move capabilities for assessing dealing with", *Vehicle Syst. Dyn.*, vol. 39, no. 1, pp. 1-25, 2003.
- [4].P. Cisek, "Cortical components of activity determination: The affordance contest speculation", *Philos. Trans. Roy. Soc. London A Math. Phys. Sci.*, vol. 362, no. 1485, pp. 1585-1599, 2007.
- [5].L. Cattaneo and G. Rizzolatti, "The mirror neuron framework", *Curve. Neurol.*, vol. 66, no. 5, pp. 557-560, 2009.
- [6].S. Hurley, "The common circuits model (SCM): How control reflecting and reproduction can empower impersonation thought and mindreading", *Behav. Cerebrum Sci.*, vol. 31, no. 1, pp. 1-22, Feb. 2008.
- [7].D. M. Wolpert, K. Doya and M. Kawato, "A bringing together computational system for engine control and social connection", *Philos. Trans. Roy. Soc. London A Math. Phys. Sci.*, vol. 358, no. 1431, pp. 593-602, Blemish. 2003.
- [8].G. Hesslow, "The ongoing status of the reenactment hypothesis of cognizance", *Cerebrum Res.*, vol. 1428, pp. 9-71, Jan. 2012.
- [9].G. Hesslow, "Cognizant idea as reenactment of conduct and insight", *Patterns Cogn. Sci.*, vol. 6, no. 6, pp. 242-247, Jun. 2002.
- [10].J. Decety and J. Grézes, "The force of reproduction: Envisioning one's own and other's way of behaving", *Mind Res.*, vol. 1079, no. 1, pp. 4-14, Blemish. 2006.
- [11].A. Meltzoff, "Figuring out the expectations of others: Re-institution of planned acts by 18-month-old youngsters", *Create. Psychol.*, vol. 31, no. 5, pp. 838-850, 1995.

# SaaS AI Platform Discovery AI

**Magesh B<sup>1</sup>, Prof. Dr.D.Balasubramanian<sup>2</sup>**

PG Student, Department of Computer Applications,

Jaya Engineering College, Thiruninravur, Chennai, Tamil Nadu, India<sup>1</sup>.

Professor & Head, Department of Computer Applications,

Jaya Engineering College, Thiruninravur, Chennai, Tamil Nadu, India<sup>2</sup>.

**ABSTRACT:** Software as a Service (SaaS) and generative AI represent two transformative technologies converging to redefine the landscape of digital solutions. SaaS delivers software applications over the internet, offering scalability, flexibility, and cost-efficiency. Generative AI, which creates new content such as text, images, and code, enhances these SaaS solutions by automating creative processes and generating high-quality, personalized content. The integration of generative AI into SaaS platforms brings numerous applications and use cases. It automates content creation, supports customer interactions through AI-driven chatbots and virtual assistants, and provides personalized recommendations, significantly enhancing user experiences. This synergy leads to increased efficiency and productivity, fosters innovation, and enables scalable deployment of AI-powered features.

**KEYWORDS:** Web Application, Next.js, React.js, Google Generative AI, OpenAI, MySQL Connection String, OpenAI API Key.

## I. INTRODUCTION

Software as a Service (SaaS) and generative artificial intelligence (AI) are two of the most transformative technologies in the digital era. SaaS, a software distribution model, provides applications over the internet, eliminating the need for local installations and offering flexibility, scalability, and cost-efficiency. On the other hand, generative AI refers to AI systems capable of creating new content, such as text, images, music, or code, by learning patterns from existing data.

The convergence of SaaS and generative AI is ushering in a new era of innovation and efficiency. By integrating generative AI into SaaS platforms, businesses can automate creative and repetitive tasks, enhance user experiences, and deliver personalized content at scale. This integration is particularly transformative in areas such as content creation, customer support, and personalized marketing. Generative AI-powered SaaS applications can produce high-quality written content, design visuals, and even generate code snippets, significantly reducing the manual effort required. In customer support, AI-driven chatbots and virtual assistants can handle inquiries, providing instant and accurate responses, and freeing up human agents for more complex tasks. Additionally, generative AI enables personalized recommendations and content customization, enhancing user engagement and satisfaction.

## II. PROBLEM STATEMENT

Integrating generative AI into SaaS platforms presents significant challenges. Ensuring the quality and relevance of AI-generated content is difficult, as outputs can sometimes be inaccurate or irrelevant. Ethical concerns and biases in AI algorithms can lead to unfair outcomes, while data privacy and security issues arise from processing large volumes of sensitive user data. The complexity of integrating AI technologies requires specialized expertise and substantial resources, deterring adoption. Additionally, balancing automation with necessary human oversight is critical to ensure accuracy and ethical compliance. Addressing these challenges is essential for the successful and responsible deployment of generative AI in SaaS.

## III. RELATED WORK

“The intersection of Software as a Service (SaaS) and generative artificial intelligence (AI) has garnered significant interest, leading to various research and development efforts. This section reviews notable advancements and applications in this domain.

### 1. Content Creation and Automation:

- ❖ **OpenAI's GPT Models:** OpenAI's Generative Pre-trained Transformer (GPT) models, particularly GPT-3 and GPT-4, have been widely integrated into SaaS platforms for content creation. These models are used for generating

high-quality text for marketing, social media, and customer communications.

- ❖ **Copy.ai and Jasper.ai:** These platforms utilize generative AI to provide automated content generation services, allowing users to create marketing copy, blog posts, and other written content with minimal effort.

## 2. Customer Support and Virtual Assistants:

- ❖ **Zendesk and Salesforce:** These SaaS companies have incorporated generative AI to enhance their customer support capabilities. AI-driven chatbots and virtual assistants handle common inquiries, provide instant responses, and escalate complex issues to human agents.
- ❖ **Ada:** An AI-powered chatbot platform that uses generative AI to deliver personalized and contextually relevant customer support across various channels

## 3. Personalization and Recommendation Systems:

- ❖ **Adobe Experience Cloud:** Adobe integrates generative AI to offer personalized content recommendations and automated design suggestions, enhancing user engagement and experience.
- ❖ **Spotify and Netflix:** These platforms leverage generative AI to create personalized playlists and content recommendations based on user preferences and behavior.

## 4. Design and Visual Content Generation:

- ❖ **Canva:** Canva incorporates generative AI to assist users in creating professional-quality designs with ease. AI suggestions for layouts, color schemes, and design elements streamline the creative process.
- ❖ **Runway ML:** This platform uses generative AI to enable artists and designers to create new visual content, including images and videos, by leveraging advanced machine learning models.

## IV. PROPOSED SYSTEM(METHODOLOGY)

The proposed system for integrating generative AI into SaaS platforms involves several key steps. First, it collects and preprocesses diverse datasets, ensuring data quality through cleaning and annotation. Appropriate generative AI models are then selected, trained, and fine-tuned with domain-specific data. The system integrates these models into the SaaS platform via APIs and a modular architecture, providing user-friendly interfaces for easy interaction with AI features. Quality assurance involves validating AI-generated content, incorporating user feedback, and conducting A/B testing. Ethical considerations include detecting and mitigating biases, establishing ethical guidelines, and ensuring transparency. Security and privacy measures involve robust data protection, anonymization techniques, and strict access controls. Finally, the system is deployed on scalable cloud infrastructure, with continuous performance monitoring and regular updates to optimize functionality.

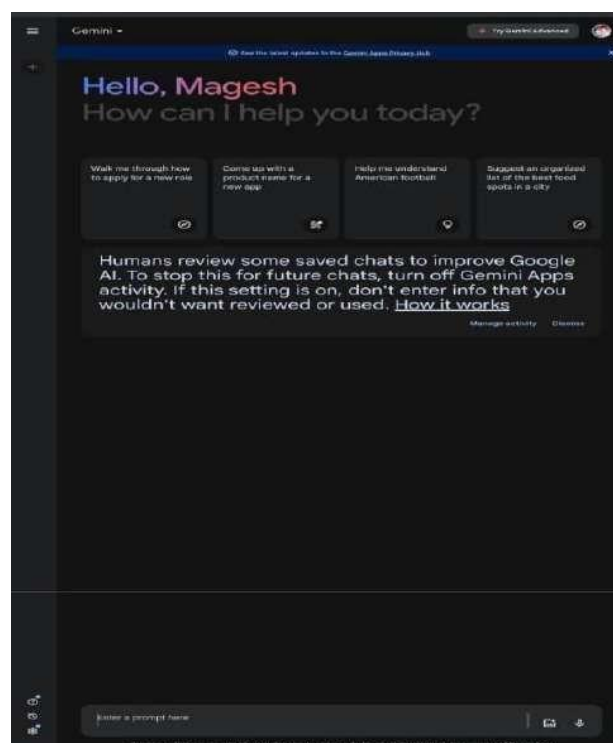

## V. SOFTWARE INTERFACE

### 1. Generative AI Models:

- ❖ **Model Libraries:** Libraries such as TensorFlow, PyTorch, or Hugging Face Transformers provide pre-built models and tools for training and deploying generative AI models.
- ❖ **APIs:** Application Programming Interfaces (APIs) facilitate communication between the SaaS application and generative AI models. Examples include RESTful APIs or GraphQL endpoints for accessing AI functionalities.

### 2. SaaS Application Components:

- ❖ **User Interfaces (UIs):** Web or mobile interfaces where users interact with the SaaS application, including input forms, dashboards, and content generation tools.
- ❖ **Backend Services:** Services handling business logic, data processing, and integration with AI models. This includes microservices, serverless functions, and data storage solutions.

### 3. Data Management:

- ❖ **Databases:** Relational (e.g., MySQL, PostgreSQL) or NoSQL (e.g., MongoDB, DynamoDB) databases for storing user data, AI-generated content, and model parameters.
- ❖ **Data Processing Pipelines:** Tools for data ingestion, preprocessing, and transformation. This may involve batch processing or real-time streaming data solutions.

### Hardware Interface:

#### 1. Cloud Infrastructure:

- ❖ **Servers and Virtual Machines:** Hosted on cloud platforms such as AWS, Azure, or Google Cloud. These provide the computational power required for running AI models.
- ❖ **GPU/TPU Instances:** Specialized hardware for accelerating AI model training and inference. GPUs (Graphics Processing Units) or TPUs (Tensor Processing Units) handle intensive calculations.

#### 2. Networking:

- ❖ **Load Balancers:** Distribute incoming traffic across multiple servers to ensure reliability and performance.
- ❖ **Networking Equipment:** Routers, switches, and other hardware that facilitate communication between servers, databases, and end-users.

#### 3. Storage Solutions:

- ❖ **Object Storage:** Services like Amazon S3 or Google Cloud Storage for storing large volumes of unstructured data such as AI model artifacts and user-generated content.
- ❖ **Block Storage:** For high-performance data storage needs, such as database storage and temporary file systems.

## VI. SYSTEM ARCHITECTURE AND WORKING PROCEDURE

The system architecture for a SaaS platform incorporating generative AI consists of several key layers. At the top, users interact with the platform through web or mobile applications, which constitute the User Interface (UI). These interactions are managed by the Application Layer, where backend services handle requests and communicate with AI

models through APIs. The Generative AI Layer features advanced AI models, such as GPT-4 for text or GANs for images, which process input data to generate content. Data management is crucial, involving databases for storing user data and AI outputs, and data pipelines for preprocessing and transformation. The Cloud Infrastructure layer provides the necessary computational resources, including virtual machines, GPUs, or TPUs, and storage solutions for handling large volumes of data and models. Security measures, including access controls and encryption, protect data and ensure compliance. Networking components, such as load balancers and routing equipment, manage traffic distribution and communication between system components.

The working procedure begins with user interactions through the UI, which are then processed by backend services to invoke AI models. These models generate outputs that are returned to the UI and stored for future reference. Continuous monitoring and optimization ensure system performance and address any issues, while security protocols safeguard against unauthorized access and data breaches.

## **VII. CONCLUSION**

The integration of generative AI into Software as a Service (SaaS) platforms represents a significant advancement in how businesses deliver and enhance their services. By leveraging generative AI, SaaS platforms can automate and personalize content creation, streamline customer support, and provide tailored recommendations, leading to improved user experiences and operational efficiencies.

However, successful integration requires addressing challenges such as ensuring the quality and relevance of AI outputs, mitigating biases, and safeguarding data privacy and security. The adoption of robust hardware and software architectures, along with continuous monitoring and optimization, is essential for maintaining the performance and reliability of AI-enhanced SaaS platforms. As technology evolves, the potential for generative AI in SaaS continues to expand, promising further innovations and transformative impacts across various industries.

## **VIII. FUTURE WORK**

The future of SaaS platforms integrating generative AI is rich with potential for further innovation and enhancement. Key areas for development include the continuous improvement of AI models by leveraging advancements in machine learning and deep learning research, ensuring more accurate and creative outputs. Addressing ethical considerations and mitigating biases will be crucial for promoting fairness and inclusivity. Enhancing personalization through refined algorithms that better understand user preferences can provide highly customized experiences. Strengthening data privacy and security measures is vital to protect user information against emerging threats and ensure compliance with evolving regulations. Additionally, optimizing scalability and efficiency to handle growing data volumes and user demand will be essential.

Expanding the application of generative AI across various industries, such as healthcare, finance, and education, can drive innovation tailored to specific challenges and opportunities. Improving user interaction with AI-powered features through more intuitive interfaces, such as voice and augmented reality, will enhance the overall user experience. Developing systems that continuously learn and adapt in real-time will improve performance and relevance. Exploring synergies between generative AI and emerging technologies, like blockchain and IoT, can create comprehensive solutions. Lastly, fostering collaboration between academia, industry, and open-source communities will accelerate advancements and ensure ethical, secure, and scalable AI deployment, driving significant benefits across sectors.

## **REFERENCES**

- [1]. "Generative Adversarial Networks (GANs) in Action" by Jakub Langr and Vladimir Bok A comprehensive guide to understanding and implementing GANs, which are pivotal in generative AI.
- [2]. "Deep Learning" by Ian Goodfellow, Yoshua Bengio, and Aaron Courville An authoritative textbook that covers deep learning principles, including generative models like GANs and variational autoencoders.
- [3]. "Building Machine Learning Powered Applications: Going from Idea to Product" by Emmanuel Ameisen A practical guide on building and deploying machine learning applications, relevant for integrating AI into SaaS platforms.
- [4]. "Designing Data-Intensive Applications: The Big Ideas Behind Reliable, Scalable, and Maintainable Systems" by Martin Kleppmann Provides insights into building scalable and reliable systems, essential for SaaS architecture.
- [5]. "Artificial Intelligence: A Guide for Thinking Humans" by Melanie Mitchell Offers a broad perspective on AI, including ethical considerations, which is critical for developing responsible AI applications in SaaS.

# Public Objection by Criminal to Police Headquarters Short a Way Set Casualty

**Mathavamoorthi R<sup>1</sup>, Mrs. Prema<sup>2</sup>**

PG Student, Department of Computer Applications,

Jaya Engineering College, Thiruninravur, Chennai, Tamil Nadu, India<sup>1</sup>.

Assistant Professor, Department of Computer Applications,

Jaya Engineering College, Thiruninravur, Chennai, Tamil Nadu, India<sup>2</sup>.

**ABSTRACT:** As the world is emerging towards new trends and technologies, there is a need to invent something that is more attractive and useful for the citizens. This project highlights the application of robotics in the food industry. In this new technological age, all jobs depend on a technology called automation. New research works are developed in the market instead of human workers being the fashion and new passion today. In this context, we develop the concept of the food serving robots (FSR) in this work. It required Arduino board and the Arduino IDE to build. This project is divided in to two parts, first one that consists of a digital menu made via MIT app inventor and Firebase database. Second segment is moveable robot that delivers the food to the customers table.

**KEYWORDS:** Android Application, IR Sensor, HC-05 Bluetooth Module, DC Motors, Arduino UNO Micro- controller.

## I. INTRODUCTION

Crime is one of the dominant and alarming aspect of our society. Everyday huge number of crimes are committed, these frequent crimes have made the lives of common citizens restless. So, preventing the crime from occurring is a vital task. In the recent time, it is seen that artificial intelligence has shown its importance in almost all the field and crime prediction is one of them. However, it is needed to maintain a proper database of the crime that has occurred as this information can be used for future reference. The ability to predict the crime which can occur in future can help the law enforcement agencies in preventing the crime before it occurs. The capability to predict any crime on the basis of time, location and so on can help in providing useful information to law enforcement from strategical perspective. However, predicting the crime accurately is a challenging task because crimes are increasing at an alarming rate. Thus, the crime prediction and analysis methods are very important to detect the future crimes and reduce them. In Recent time, many researchers have conducted experiments to predict the crimes using various machine learning methods and particular inputs. For crime prediction, KNN, Decision trees and some other algorithms are used. The main purpose is to highlight the worth and effectiveness of machine learning in predicting violent crimes occurring in a particular region in such a way that it can be used by police to reduce crime rates in the society.

## II. PROBLEM STATEMENT

The problem statement involves a series of logical implications connecting several premises to reach a conclusion. The first premise states that if the public causes an objection, then the criminal will face police headquarters. The second premise indicates that if the criminal goes to the police headquarters, they will encounter a short way. The third premise claims that if the criminal takes a short way, it will result in a casualty. Based on these premises, the logical conclusion is that if the public causes an objection, it will eventually set a casualty. This conclusion is derived by connecting the chain of implications: public objection leads to the criminal going to the police headquarters, which leads to encountering a short way, which ultimately results in a casualty. Therefore, the presence of a public objection is logically linked to the occurrence of a casualty

## III. RELATED WORK

In discussing related work for the logical problem presented in your diagram, we can explore how similar logical frameworks and reasoning have been used in various fields such as law enforcement, criminal justice, and artificial intelligence. Here are some contexts where similar logic chains are applied:

### 1. Legal Reasoning and Crime Analysis:

- In the legal field, especially in criminal justice, logical reasoning is crucial for establishing causal links between

events. Lawyers often use similar chains of reasoning to establish cause and effect, arguing that one event leads to another in a series of logical steps to build a case or defense.

## 2. Predictive Policing:

- Predictive policing utilizes data analytics and logical modeling to anticipate potential criminal activities. By analyzing patterns and correlations between different factors (such as public disturbances and crime rates), law enforcement agencies can predict outcomes and allocate resources more effectively. This involves creating models similar to the logical chain you've outlined, where certain triggers (like public objection) are analyzed for their potential to lead to adverse outcomes (such as crime or casualty).

## 3. Artificial Intelligence and Expert Systems:

- In AI, particularly in expert systems, logical frameworks are used to model decision-making processes. These systems rely on chains of logical rules to derive conclusions or make predictions based on input data. The type of reasoning shown in your problem is akin to how expert systems evaluate conditions and predict outcomes, helping in scenarios ranging from medical diagnoses to automated legal reasoning.

## 4. Risk Assessment and Management:

- In fields like risk management, logical chains are used to assess the impact of certain actions or events. By understanding how one event can lead to a series of consequences, organizations can develop strategies to mitigate risks, such as implementing measures to prevent public disturbances that might lead to more severe outcomes.

## 5. Causal Inference in Social Sciences:

- Researchers in social sciences use similar logical reasoning to study causal relationships between social phenomena. By identifying key events and their potential outcomes, they can understand societal patterns and develop interventions to influence public behavior positively.

These examples illustrate how logical reasoning, similar to the structure of the problem statement you provided, is utilized across various domains to predict outcomes, establish causal links, and make informed decisions. Understanding and applying these logical frameworks can enhance decision-making processes and improve strategies in managing complex scenarios.

## IV. PROPOSED SYSTEM (METHODOLOGY)

The proposed system is designed to improve decision-making and incident prediction in law enforcement and public safety by leveraging a logical framework to model the causal relationships between public actions and potential outcomes. It will collect data from various sources, such as public reports, social media, surveillance systems, and historical crime data, providing a comprehensive view of public sentiment and activities. The system will incorporate logical rules to simulate the sequence of events triggered by specific public behaviors, such as public objections leading to police interventions and potential casualties. By using machine learning algorithms, the system will analyze data to predict the likelihood of various outcomes, recognizing patterns and correlations to anticipate scenarios that may require attention. It will provide real-time alerts and decision support to law enforcement agencies, suggesting interventions to mitigate risks and effectively manage public interactions. Additionally, the system will continuously learn and adapt its models based on new data and feedback from law enforcement outcomes, ensuring accuracy and relevance as societal dynamics and public behaviors evolve. This proactive approach aims to empower decision-makers with actionable insights, enhancing their response effectiveness and ultimately contributing to safer communities.

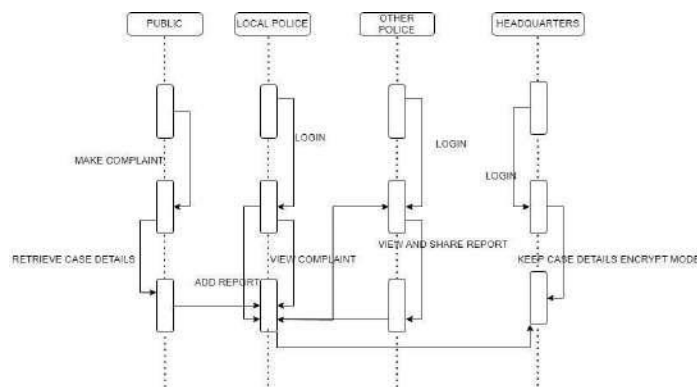

## V. SOFTWARE AND HARDWARE INTERFACE

The software requirements document is the specification of the system. It should include both a definition and a specification of requirements. It is a set of what the system should do rather than how it should do it. The software

requirements provide a basis for creating the software requirements specification. It is useful in estimating cost, planning team activities, performing tasks and tracking the team's and tracking the team's progress throughout the development activity.

Front End : J2EE (JSP, SERVLETS) JAVASCRIPT  
Back End : MY SQL 5.5  
Operating System : Windows 07  
IDE : Eclipse

The hardware requirements may serve as the basis for a contract for the implementation of the system and should therefore be a complete and consistent specification of the whole system. They are used by software engineers as the starting point for the system design. It shows what the system does and not how it should be implemented.

PROCESSOR : PENTIUM IV 2.6 GHz,  
Intel Core 2 Duo.RAM : 4GB DD RAM  
MONITOR : 15" COLOR  
HARD DISK : 40 GB

The proposed system will consist of both software and hardware interfaces designed to support efficient data collection, analysis, and decision-making processes. On the software side, the system will include a centralized platform that integrates various data streams from public reports, social media, surveillance systems, and historical crime databases. This platform will utilize machine learning algorithms and logical frameworks to analyze data and predict potential outcomes. The user interface will provide law enforcement officials with real-time alerts and decision support tools, allowing them to visualize data patterns and receive actionable insights.

On the hardware side, the system will incorporate various devices and sensors, such as surveillance cameras, traffic monitoring systems, and public kiosks, to facilitate data collection. These devices will be networked to ensure seamless data transmission to the centralized platform. Additionally, mobile devices such as tablets or smartphones will be used by law enforcement officers to access the system remotely, receive alerts, and input field data. The integration of both software and hardware interfaces will enable the system to function effectively, providing a comprehensive and responsive tool for managing public safety and preventing adverse outcomes.

## VI. SYSTEM ARCHITECTURE AND WORKING PROCEDURE

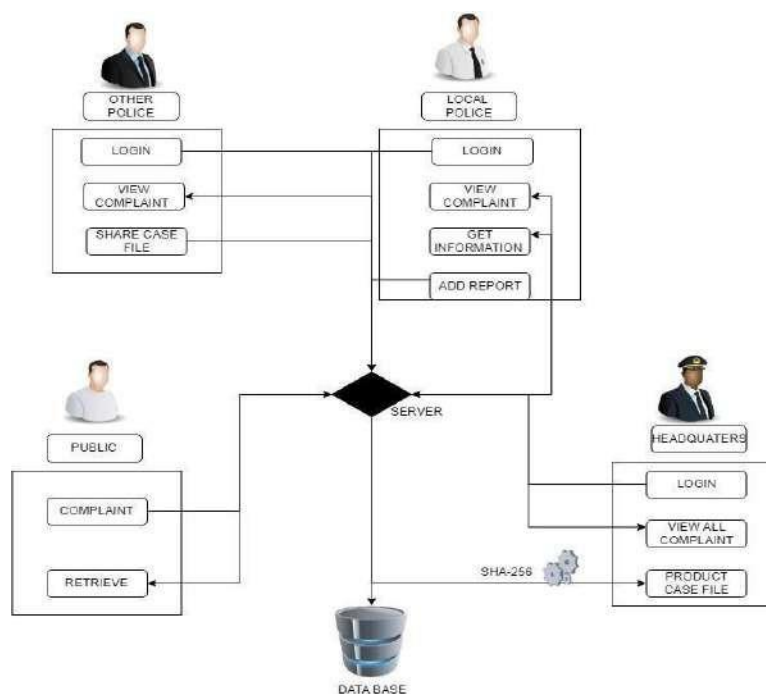

The system architecture and working procedure of the proposed system are designed to facilitate the collection, analysis, and interpretation of data to predict potential incidents and provide actionable insights to law enforcement

agencies. Here's an overview of the system architecture and its working procedure:

#### **System Architecture Data Collection Layer:**

**Input Sources:** This layer collects data from various sources, including social media feeds, public reports, surveillance cameras, historical crime databases, and traffic monitoring systems.

**Sensors and Devices:** Hardware components like cameras and kiosks gather real-time data and transmit it to the system.

#### **Data Processing Layer:**

**Data Integration:** A centralized platform aggregates data from all input sources, ensuring it is structured and ready for analysis.

**Data Storage:** A robust database system stores the collected data, enabling quick access and retrieval for analysis.

#### **Analytics and Logic Layer:**

**Machine Learning Models:** This layer uses machine learning algorithms to analyze patterns in the data, identifying correlations and predicting potential outcomes.

**Logical Frameworks:** Implements the logical chains (e.g., public objection leading to casualties) to simulate the sequence of events and predict scenarios.

#### **Decision Support Layer:**

**Real-Time Alerts:** Generates alerts for law enforcement when potential threats or incidents are detected. **Visualization**

**Tools:** Provides dashboards and visualization tools to help users interpret data and understand the predicted outcomes.

#### **User Interface Layer:**

**Web and Mobile Applications:** Offers user-friendly interfaces for law enforcement personnel to access the system, receive alerts, and input data remotely.

#### **Working Procedure**

##### **Data Collection:**

The system continuously collects data from various sources, ensuring it has a comprehensive view of the current public environment and activities.

##### **Data Integration and Storage:**

Collected data is integrated into a central database, where it is organized and stored for efficient processing and retrieval.

##### **Data Analysis:**

Machine learning models analyze the data to identify patterns and correlations, while logical frameworks simulate potential sequences of events based on the data.

##### **Prediction and Alerts:**

The system predicts the likelihood of adverse outcomes, such as casualties, based on the analyzed data and logical frameworks.

Real-time alerts are generated and sent to law enforcement agencies when potential threats or incidents are identified.

##### **Decision Support:**

The system provides decision support by offering actionable insights and suggestions for interventions to mitigate risks and manage public interactions effectively.

##### **Continuous Learning and Adaptation:**

The system continuously updates its models and frameworks based on new data and feedback from law enforcement outcomes, ensuring it remains accurate and relevant as conditions evolve.

By combining these architectural elements and working procedures, the system effectively supports law enforcement in predicting and preventing potential incidents, enhancing public safety, and reducing the likelihood of adverse outcomes.

## **VII. MODULES**

### **MODULE NAMES:**

- PUBLIC

- LOCAL POLICE
- OTHER POLICE STATION
- POLICE HEADQUARTERS
- PUBLIC COMPLAINT ABOUT CRIME
- LOCAL POLICE UPLOAD REPORT

#### **PUBLIC:**

In this application public don't need any register and login process. They are straightly move forward to public home page and able to use all features.

#### **LOCAL POLICE:**

Local police need to enter username and secret word for open their landing page after that they can see all grumblings.

#### **OTHER POLICE STATION:**

Nearby police need to enter username and secret word for open their greeting page after that they can see all grumblings and contrast with their data set assuming any case record matches that case they are quickly send that case report to neighborhood police station.

#### **POLICE HEADQUARTERS:**

Headquarters is one of the model this application it have secret username and secret phrase to open their point of arrival. It will keep the Case records securely.

#### **PUBLIC COMPLAINT ABOUT CRIME:**

Public if want to make complaint about crime they are should fill the complaint form. That complaint form contains few input tags. public have to enter personal details and crime details.

#### **Local police upload report:**

Nearby police need to enter the username and secret phrase to open their point of arrival and afterward if get any data from different stations make the prompt move and report to the base camp about wrongdoing subtleties.

### **VIII. IMPLEMENTATIONS (RESULTS AND SCREENSHOTS)**

#### **Algorithm - Hash code Solomon algorithm**

The systems architect establishes the basic structure of the system, we propose a Hash code Solomon algorithm and a we can put a small part of data in local machine and fog server in order to protect the privacy. Moreover, based on computational intelligence, this algorithm can compute the distribution proportion stored in cloud, fog, and local machine, respectively. Through the theoretical safety analysis and experimental evaluation, the feasibility of our scheme has been validated, which is really a powerful supplement to existing cloud storage scheme.

A hash code algorithm is a method used to transform input data into a fixed-size numerical value, often referred to as a hash value or hash code, which uniquely represents the original data. These algorithms play a crucial role in various computer science applications, such as data retrieval, cryptography, and checksums. An effective hash function must be deterministic, meaning the same input will always yield the same output, and it should perform computations swiftly. Additionally, it should distribute hash values uniformly across the output space to minimize collisions, where different inputs produce the same output. Common hash functions include MD5, SHA-1, SHA-256, and SHA-3. MD5 and SHA-1, while fast, are considered insecure for cryptographic purposes due to vulnerabilities that can lead to collisions. SHA-256, part of the SHA-2 family, generates a 256-bit hash and is widely used for security applications, while SHA-3 offers a robust alternative with a different construction.

Hash functions are crucial in ensuring data integrity by enabling the verification of data through hash value comparison, facilitating encryption protocols, efficiently retrieving data in hash tables, and performing error-checking through checksums during data transmission. The simplicity and effectiveness of these functions are illustrated in implementations that leverage arithmetic operations and modular arithmetic to generate hash values efficiently.

## Results and Screenshots:

Criminal publicly objects at a police headquarters, the outcomes can vary depending on how the situation is handled. If managed effectively, the police may successfully de-escalate the situation without any casualties, using negotiation and calming techniques. However, if the criminal's behavior is deemed unlawful or disruptive, they may be arrested and face charges such as disorderly conduct or resisting arrest. Such incidents can also cause temporary disruptions in public services and lead to increased security measures or even the temporary closure of the facility. The event might attract media coverage, influencing public perception of both the criminal and the police. Additionally, if the situation reveals gaps in police procedures or training, it could result in a review and update of policies to improve future responses.

## Future Enhancements

- Implementing a real-world database system.
- Improving the efficiency of protocols, in terms of number of messages exchanged and in terms of their sizes, as well.
- Implement using two or more algorithms.

## IX. CONCLUSION AND FUTURE WORK

### CONCLUSIONS:

This project presents a comprehensive solution to streamline and enhance the public objection process in criminal cases. By leveraging the Java programming language, the SHA-256 algorithm, and block chain technology, the system establishes a secure and efficient platform. The inclusion of a user-friendly login and registration page facilitates secure access for individuals submitting objections to the police headquarters. The decentralized and immutable nature of the block chain, coupled with the robust cryptographic mechanisms of the SHA-256 algorithm, ensures the authenticity and integrity of objection records. Moreover, the system incorporates specialized modules for the police headquarters and the admin, optimizing the handling and processing of objections. The utilization of block chain technology not only guarantees transparency and accountability but also creates a tamper-proof and verifiable record of each objection submission. This not only fosters trust between the public and law enforcement but also streamlines the objection handling process, marking a significant advancement in addressing public objections in criminal cases.

## REFERENCES

**[1] Pratibha**

Department of Computer Science and Engineering, National Institute of Technology Hamirpur Himachal Pradesh, Indiapratibharehalia@gmail.com

**[2] Akanksha Gahalot**

Department of Computer Science and Engineering, National Institute of Technology Hamirpur Himachal Pradesh, Indiaakankshagahalot0307@gmail.com

**[3] Upran**

Department of Computer Science and Engineering, National Institute of Technology Hamirpur Himachal Pradesh, Indiauprant10@gmail.com

**[4] Suraina Dhiman**

Department of Computer Science and Engineering National Institute of Technology Hamirpur Himachal Pradesh, India Surainnadhiman@gmail.com

**[5] Lokesh Chouhan**

Department of Computer Science and Engineering National Institute of Technology Hamirpur Himachal Pradesh, India lokeshchouhan@gmail.com.

# Netflix Movie Recommendation System using Machine Learning

Mathi Prakash J<sup>1</sup>, Mrs. Prema<sup>2</sup>

PG Student, Department of Computer Applications,

Jaya Engineering College, Thiruninravur, Chennai, Tamil Nadu, India<sup>1</sup>.

Assistant Professor, Department of Computer Applications,

Jaya Engineering College, Thiruninravur, Chennai, Tamil Nadu, India<sup>2</sup>.

**ABSTRACT:** In the era of burgeoning internet usage, user-generated content such as reviews and comments provides a wealth of information regarding products and user sentiments. Individuals express their experiences, opinions, and emotions about products they have purchased or media they have engaged with, including movies and books. These expressions often contain emotions like happiness, sadness, and surprise, which are crucial for recommending new items based on emotional preferences.

This study proposes a method to extract emotions from user-generated data using lexical ontology, specifically WordNet, combined with psychological insights. These extracted emotions are leveraged to enhance recommendation accuracy. We evaluate the effectiveness of our approach by comparing our emotion prediction model with the traditional rating-based item similarity model and by exploring the impact of emotional fuzziness in the feature space.

In e-commerce, recommender systems are essential for guiding users toward interesting and useful products amidst a vast array of options. To deliver reliable recommendations, these systems must accurately capture customer needs and preferences, thus creating comprehensive user profiles. For subjective and intricate products like movies, music, and news, user emotions significantly influence decision-making processes. Conventional user profiles often fail to account for the impact of user emotions, resulting in recommender systems that struggle to adapt to users' evolving preferences.

**KEYWORDS:** Netflix, movies, machine learning, ml algorithms

## I.INTRODUCTION

Recommender systems play a crucial role in analyzing user activities, studying patterns, and predicting their preferences among a range of items. These systems employ technology that can be broadly categorized into two types: content-based and collaborative filtering.

Content-based models (CBF) operate by examining and analyzing the properties of items to make predictions. By understanding the characteristics and features of items, CBF can recommend similar items to users based on their preferences.

In addition to CF and CBF, there are also case-based reasoning (CBR) systems that recommend new items based on the features and content of previously liked items. CBR systems identify similar items with comparable attributes or features to recommend to users.

However, both CF and CBR approaches face certain limitations. CF-based recommender systems often encounter sparse rating data, as not all users rate items, which can affect the accuracy of recommendations. Additionally, CF may face challenges with the "cold start" problem, where new users or items have limited data available for making accurate predictions.

## II. PROBLEM STATEMENT

The rationale for building a recommendation system lies in enhancing the user experience and driving business goals. By recommending movies that align with customers' preferences and satisfaction (customer-driven goal), the system aims to improve user engagement and retention. Additionally, by presenting a list of movie recommendations that are likely to be selected as the next viewing choice (business-driven goal), the system can increase user engagement and promote content consumption.

To measure the success of the recommendation system, several metrics can be considered. Customer satisfaction can be evaluated through post-viewing ratings and feedback from users regarding their movie-watching experience. Engagement metrics such as click-through rates, time spent on recommended movies, and the frequency of returning users can indicate the system's ability to capture users' interests and preferences effectively.

When building the recommendation system, it is essential to consider various input factors. In addition to a single movie title, incorporating the user's viewing history (excluding recently watched choices) can help personalize recommendations. Demographic information, if available, can provide further context and improve the relevance of the recommendations.

As for the output, it is valuable to provide more than just a ranked list of choices. Including an "explanation" of why a user might enjoy a particular movie can add a personalized touch. This could involve highlighting relevant features such as genre, mood, or themes that resonate with the user's preferences. Mimicking a conversation with a friend sharing movie recommendations, the system can provide a brief description or enticing aspects of the recommended movie to pique the user's interest.

In summary, the goal of the project is to recommend movies to users by providing related content from a collection of items, ensuring relevancy and enhancing the user experience on online service platforms. The success of the recommendation system can be measured through metrics such as customer satisfaction, engagement indicators, and feedback from users.

### **III. SCOPE/PURPOSE**

The project's objective is to enhance the accuracy, quality, and scalability of the movie recommendation system compared to traditional approaches. This will be achieved by employing a hybrid approach that combines content-based filtering and collaborative filtering. Additionally, the system will serve as an information filtering tool on social networking sites to address data overload. The project recognizes the importance of improving scalability, accuracy, and quality in movie recommendation systems, as pure collaborative approaches often suffer from poor recommendation quality and scalability issues.

### **IV. CHALLENGES**

Recommendation systems face various challenges, including the Cold Start problem, Data Sparsity, and Scalability. The Cold Start problem occurs when there is insufficient data available for new users or items, making it challenging to provide accurate recommendations. Similarly, Data Sparsity refers to the scarcity of user ratings, making it difficult to find enough similarities among users or items for reliable recommendations. Scalability becomes an issue as the size of the dataset grows, requiring more resources for processing and potentially leading to inaccuracies in the recommendations. To tackle these challenges, the adoption of hybrid techniques can be beneficial in enhancing the performance and effectiveness of recommendation systems.

### **V. LITERATURE SURVEY**

The motivation behind this improvement stems from the rise in popularity of organizations like Netflix, whose primary objective is to ensure customer satisfaction. In the past, individuals had to physically select movies from libraries, relying on user reviews or making random choices. However, this approach became impractical due to the vast number of viewers with unique movie preferences. Consequently, numerous recommendation systems have been developed over the last decade. These systems employ different approaches such as collaborative filtering, content-based filtering, and hybrid models.

By analyzing the behavior and history of different users, recommendation systems suggest movies to watch based on their ratings, eliminating the need for users to make extensive decisions. These recommendation systems can be broadly categorized into two types: collaborative filtering and content-based filtering. Collaborative filtering combines the ratings of users with similar tastes to generate recommendations, while content-based filtering focuses on a single user, utilizing their viewing history and ratings to provide personalized suggestions.

To implement these recommendation systems, various methodologies have been introduced, including techniques from the fields of Data Mining, Clustering, and Bayesian Networks. These methodologies aim to enhance the accuracy and effectiveness of the recommendation system by leveraging advanced algorithms and statistical techniques.

## VI. SYSTEM REQUIREMENT

This involves both the hardware and software requirements needed for the project and a detailed explanation of the specifications.

### Hardware Requirements:

- A PC with Windows/Linux OS
- Processor with a 1.7-2.4GHz speed
- Minimum of 8GB RAM
- 2GB Graphic Card

### Software Requirements:

- Django
- Visual Studio Code
- HTML,CSS
- Software Specification:
- Text Editor (VS-code/WebStorm)
- Anaconda distribution package (PyCharm Editor)
- Python libraries Design Flow:

### Using Content-based Filtering:

The system takes into consideration the user's interests and profile features to provide recommendations. It assumes that if a user has shown interest in a particular item in the past, they will likely be interested in similar items in the future. Items are grouped together based on common features, allowing for more targeted recommendations. User profiles are constructed using past interactions or by directly asking users about their interests. Some recommendation systems also utilize user personal and social data to enhance the recommendation process.

However, one major drawback of this recommendation system is its tendency to make obvious recommendations due to excessive specialization. For example, if user A has only shown interest in categories B, C, and D, the system may not recommend movies outside of these categories, even if they might be of interest to the user. Another challenge is that new users do not have a well-defined profile unless they provide explicit information. Despite these limitations, incorporating new movies into the system is relatively straightforward by assigning them appropriate groups based on their features.

This approach to movie recommendations focuses solely on the similarity of movies and does not take into account the preferences of other users. The algorithm selects similar movies based on their content to provide recommendations. However, this method tends to result in limited diversity in the recommendations, as it primarily considers the specific preferences of the user. As a result, the recommendation system may suggest a narrow set of similar movies.

To address this limitation, it is possible to enhance the efficiency of the system by incorporating various categories such as subgenre, keyword, cast, director, and other relevant factors. By considering a broader range of attributes, the recommendation system can offer more diverse and varied movie recommendations to cater to the individual tastes and preferences of users.

### Algorithm use: Cosine Similarity

Cosine similarity is utilized to calculate the similarity between two movies in this recommendation system. The dataset is transformed into vector representations. The concept of similarity between two vectors, denoted as  $u$  and  $v$ , is determined by the ratio of their dot product to the product of their magnitudes. If the vectors are identical, the similarity score will be closer to 1. On the other hand, if the vectors are different or orthogonal, the similarity score will be closer to 0. By employing cosine similarity, the recommendation system can quantitatively assess the similarity between movies based on their vector representations, aiding in the generation of relevant and related recommendations.

## VII. LIMITATIONS

Content-based recommendation systems may exhibit poorer performance when the available content lacks sufficient information to accurately classify movies. This limitation can result in imprecise recommendations. Additionally, content-based systems may offer limited novelty since they rely on matching user profile features with available movies. These systems may not effectively cater to new users who have not yet rated any movies, as an adequate number of ratings are required for accurate content-based evaluation of user preferences. In the case of item-based

filtering, only movie profiles are created, and users are suggested movies based on similarity to their rated or searched movies, without considering their past history. Consequently, a content-based filtering system may fail to offer unexpected or surprising recommendations. Furthermore, it is unable to evaluate the subjective quality of a movie. Different individuals have diverse tastes, perspectives, and frameworks, making it challenging for a machine to analyze and differentiate between good and bad movies solely based on similar words. The assessment of movie quality encompasses subjective elements that are difficult for a machine to accurately interpret.

#### **Using Hybrid Approach:**

In a content-based recommendation system, recommendations are generated based on the similarities between movies and do not take into account individual user preferences. Therefore, all users would receive the same set of recommendations if they have watched similar movies. On the other hand, in collaborative filtering, there is no consideration of the relationships between the movies watched by a user, which means that the system may not capture the user's specific genre interests.

To overcome these limitations, the concept of a hybrid movie recommendation system emerged. The hybrid approach combines both content-based and collaborative filtering methods, leveraging the advantages of both and mitigating their disadvantages. By integrating the two approaches, the hybrid system can provide more personalized and accurate recommendations to users. It takes into account the similarities between movies as well as the user's preferences and behaviors, resulting in a more comprehensive recommendation process. The hybrid recommendation system aims to offer the best of both worlds, improving the overall recommendation quality and enhancing the user experience.

### **VIII. RESULT ANALYSIS AND VALIDATION**

#### **Testing:**

System testing is a crucial process that involves a series of tests designed to thoroughly evaluate a computer-based system. Each test serves a specific purpose, but collectively they aim to ensure that all system components are properly integrated and perform their intended functions. The main goal of system testing is to confirm the quality of the project and ensure that the software functions as expected.

During the testing stage, several objectives are pursued:

1. **Affirming Quality:** The testing process aims to validate and affirm the overall quality of the project, ensuring that it meets the desired standards and specifications.
2. **Error Elimination:** System testing helps identify and eliminate any residual errors or bugs that may have been missed during earlier stages of development.
3. **Solution Validation:** The software is tested to validate its effectiveness in solving the original problem it was designed for.
4. **Operational Reliability:** The testing process ensures the operational reliability of the system, verifying that it performs reliably under different scenarios and conditions.

Functional testing, a type of software testing, is an integral part of system testing. It focuses on validating the software system against its functional requirements and specifications. This testing aims to test each function of the software application by providing appropriate input and verifying the output against the specified requirements. Functional testing includes various aspects such as testing the user interface, APIs, database, security, client/server communication, and other functionalities of the application under test.

#### **During functional testing, the following aspects are typically evaluated:**

1. **Mainline Functions:** Testing the core functions of the application to ensure they work as intended.
2. **Basic Usability:** Evaluating the system's usability by checking if users can navigate through screens without difficulties.
3. **Accessibility:** Verifying that the system is accessible to users, including those with disabilities.
4. **Error Conditions:** Testing error conditions to ensure appropriate error messages are displayed when needed.

Functional testing is performed manually or using automation tools depending on the requirements. Its main focus is to validate the functionalities of the software system and ensure its smooth operation. Precision and Recall: Measuring the accuracy of the recommendations by evaluating how many recommended movies are relevant (precision) and how many relevant movies are recommended (recall).

**Mean Squared Error (MSE):** Calculating the average squared difference between predicted and actual ratings to assess prediction accuracy.

**User Satisfaction:** Collecting user feedback through surveys and analyzing post-viewing ratings to gauge satisfaction with the recommendations.

**Engagement Metrics:** Monitoring click-through rates, time spent on recommended movies, and user retention to measure the impact on user engagement.

**Benefits and Impact:**

**The proposed NMRS is expected to:**

**Enhance User Experience:** By providing personalized and relevant movie recommendations that align with users' preferences and emotions.

**Increase User Engagement:** By improving the accuracy and relevance of recommendations, leading to higher user satisfaction and retention.

**Address Common Challenges:** By leveraging a hybrid approach to mitigate issues such as data sparsity, cold start problems, and scalability.

## IX. OUTPUT

	title
0	Mark Gatiss: A Study in Sherlock
1	Kiss Me First
2	How to Live Mortgage Free with Sarah Beeny
3	Terrorism Close Calls
4	Killer Ratings
5	Inside the Criminal Mind
6	I AM A KILLER
7	Hinterland
8	Paranoid
9	Safe

## **X. CONCLUSION**

The project focuses on enhancing the accuracy, quality, and scalability of the movie recommendation system by employing a Hybrid approach that combines content-based filtering and collaborative filtering. The proposed methodology utilizes Singular Value Decomposition (SVD) as a classifier and Cosine Similarity to generate recommendations.

To evaluate the effectiveness of the Hybrid approach, it is compared with existing pure approaches using three different Movie datasets. The results demonstrate that the proposed approach outperforms the pure approaches in terms of accuracy, quality, and scalability. Furthermore, the computational time required by the proposed approach is also lower compared to the other pure approaches.

By integrating the strengths of content-based and collaborative filtering techniques, the Hybrid approach aims to provide improved movie recommendations that cater to user preferences while overcoming the limitations of the individual approaches. The results highlight the potential of the proposed approach to enhance the overall performance of the movie recommendation system.

## **XI. FUTURE SCOPE**

In addition to considering movie genres, the proposed approach can be further enhanced by incorporating the age of the user as a factor in movie recommendations. Age often plays a significant role in shaping movie preferences, as individuals tend to have different preferences at different

stages of their lives. For instance, during childhood, animated movies might be more appealing compared to other genres. By incorporating age-related information, the recommendation system can provide more personalized and relevant suggestions to users.

Furthermore, future work should also focus on addressing the memory requirements of the proposed approach. As the system expands and more data is accumulated, it is important to optimize memory usage to ensure efficient processing and scalability.

To further evaluate the performance and effectiveness of the proposed approach, future research can implement it on additional datasets such as Film Affinity and Netflix. By assessing its performance on different datasets, a more comprehensive understanding of the approach's capabilities and limitations can be obtained.

Overall, considering age as a factor and addressing memory requirements while expanding the evaluation to diverse datasets can contribute to the continuous improvement and advancement of the proposed approach in the field of movie recommendation systems.

## **REFERENCES**

- [1] Hirdesh Shivhare, Anshul Gupta and Shalki Sharma (2015), "Recommender system using fuzzy c-means clustering and genetic algorithm-based weighted similarity measure", IEEE International Conference on Computer, Communication and Control.
- [2] Manoj Kumar, D.K. Yadav, Ankur Singh and Vijay Kr .Gupta (2015), "A Movie Recommender System: MOVREC", International Journal of Computer Applications (0975 – 8887) Volume 124 – No.3.
- [4] RyuRi Kim, Ye Jeong Kwak, HyeonJeong Mo, Mucheol Kim, Seungmin Rho, Ka Lok Man, Woon Kian Chong (2015), "Trustworthy Movie Recommender System with Correct Assessment and Emotion Evaluation", Proceedings of the International Multi Conference of Engineers and Computer Scientists Vol II.
- [5] Debadrita Roy, Arnab Kundu, (2013), "Design of Movie Recommendation System by Means of Collaborative Filtering", International Journal of Emerging Technology and Advanced Engineering, Volume 3, Issue 4.
- [6] Kim, Mucheol, and Sang Oh Park, "Group affinity- based social trust model for an intelligent movie recommender system", Multimedia tools and applications 64, no. 2, 505-516, 2013.
- [7] Noguera, José M., Manuel J. Barranco, Rafael J. Segura, and Luis Martínez, "A mobile 3D-GIS hybrid recommender system for tourism", Information Sciences 215, 37-52, 2012.
- [8] Nanou, Theodora, George Lekakos, and Konstantinos Fouskas, "The effects of recommendations" presentation on persuasion and satisfaction in a movie recommender system.
- [9] Multimedia systems 16, no. 4-5, 219-230, 2010

- [10] Hirdesh Shivhare, Anshul Gupta and Shalki Sharma (2015), “Recommender system using fuzzy cmeans clustering and genetic algorithm based weighted similarity measure”, IEEE International Conference on Computer, Communication and Control.
- [11] Manoj Kumar, D.K. Yadav, Ankur Singh and Vijay Kr.
- [12] Gupta (2015), “A Movie Recommender System: MOVREC”, International Journal of Computer Applications (0975 –8887) Volume 124 – No.3.
- [13] RyuRi Kim, Ye Jeong Kwak, HyeonJeong Mo,Mucheol Kim, Seungmin Rho, Ka Lok Man, Woon Kian Chong (2015), “Trustworthy Movie Recommender System with Correct Assessment and Emotion Evaluation”, Proceedings of the International MultiConference of Engineers and Computer Scientists Vol II.
- [14] Zan Wang, Xue Yu\*, Nan Feng, Zhenhua Wang (2014), “An Improved Collaborative Movie Recommendation System using Computational Intelligence”, Journal of Visual Languages & Computing, Volume 25,

# Paroxysm Detection using Machine Learning

Mithun M<sup>1</sup>, Mrs. Prema<sup>2</sup>

PG Student, Department of Computer Applications,

Jaya Engineering College, Thiruninravur, Chennai, Tamil Nadu, India<sup>1</sup>.

Assistant Professor, Department of Computer Applications,

Jaya Engineering College, Thiruninravur, Chennai, Tamil Nadu, India<sup>2</sup>.

**ABSTRACT:** Paroxysm detection is a critical task in medical diagnostics that involves identifying sudden and intense episodes of physiological or pathological phenomena, such as seizures and arrhythmias. These events are often unpredictable and can have severe implications for patient health if not addressed promptly. Traditional methods of detection typically rely on manual observation and interpretation of complex physiological signals or medical imaging data, which can be both time-consuming and prone to human error. Machine learning techniques, however, offer a promising solution to automate this detection process. By leveraging sophisticated algorithms that analyze patterns and features extracted from various data sources—such as electroencephalograms (EEGs) for seizures, electrocardiograms (ECGs) for arrhythmias, and medical imaging—machine learning models can process and interpret large volumes of data with remarkable accuracy and efficiency. These models are trained on annotated data sets where instances of paroxysms are clearly labelled. This training allows the algorithms to learn and recognize the subtle patterns associated with these episodes, achieving high levels of sensitivity and specificity. The application of machine learning in paroxysm detection not only enhances the accuracy of identifying these critical events but also significantly speeds up the diagnostic process. By utilizing data mining techniques for classification, such as hybrid models that combine K- Nearest Neighbors (KNN) and decision trees, the developed system can effectively categorize and predict paroxysms. The integration of these models enables the creation of robust and reliable diagnostic tools. Additionally, the results of the detection process are presented through user-friendly interfaces, such as chatbots, which provide real-time alerts and insights. This system supports clinicians in making timely decisions, improving diagnosis, prognosis, and treatment planning, ultimately leading to better patient outcomes.

**KEYWORDS:** KNN, Decision Tree, Hybrid, Streamlit, Machine Learning, Paroxysm Detection

## I. INTRODUCTION

Paroxysm detection is a crucial task in medical diagnostics that focuses on identifying sudden and intense episodes of physiological or pathological events. These episodes, known as paroxysms, can include seizures, arrhythmias, and other acute conditions that require prompt medical attention. Accurate detection and timely intervention are essential for effective patient care and management.

### Role of Machine Learning in Paroxysm Detection:

Machine learning (ML) has emerged as a powerful tool in the realm of medical diagnostics, offering significant advantages in the detection of paroxysms. Traditional methods of detecting these episodes often rely on manual observation and interpretation of complex physiological signals or medical images. Machine learning, with its ability to process and analyze vast amounts of data, introduces a new paradigm in automating and enhancing this detection process.

### Objective:

The main objective of our project is,

- To classify the input data is either normal or abnormal.
- To implement the hybrid machine learning models for efficiency.
- To show the results in chatbot for user friendly.
- To improve the performance of the process.
- The primary goal of the system is to accurately distinguish between normal and abnormal physiological or pathological conditions. By leveraging advanced machine learning techniques, the system can process and analyze complex data inputs, such as physiological signals or medical images, to make reliable classifications. This binary classification is crucial for detecting critical episodes, such as seizures or arrhythmias, and ensuring timely medical intervention.

## II. PROBLEM STATEMENT

Paroxysm detection, particularly in the context of medical diagnostics for conditions like epilepsy, involves identifying sudden onset of symptoms or episodes. Using machine learning models such as k-Nearest Neighbors (k-NN) and Decision Trees can enhance the accuracy and automation of this detection process. The objective is to develop a system capable of accurately detecting paroxysms from medical data, such as EEG or ECG signals. This process includes collecting a labeled dataset, extracting relevant features indicative of paroxysms, and implementing k-NN and Decision Tree algorithms for classification. The models will be evaluated using metrics like accuracy, precision, recall, F1-score, and ROC-AUC to ensure reliable performance. A comparative analysis of both models will help determine the most effective approach for clinical application, aiming to provide timely and accurate paroxysm detection to aid in diagnosis and intervention.

## III. RELATED WORK

Title: "Deep Learning for Seizure Detection and Classification: A Review"

Authors: S. Acharya, R. S. Sudhakar, A. Thakur, and D. C. K. Chan

Methodology:

This review paper provides a comprehensive overview of various deep learning techniques applied to seizure detection and classification using EEG data. The authors systematically examine convolutional neural networks (CNNs), recurrent neural networks (RNNs), and hybrid models that combine these approaches. They also discuss the datasets used in these studies and the performance metrics commonly applied. By synthesizing findings from multiple studies, the review offers insights into the effectiveness and challenges of different deep learning methods in the context of paroxysm detection.

Merits:

- Provides a thorough overview of cutting-edge deep learning techniques for seizure detection.
- Highlights advancements in model performance and accuracy.
- Discusses a wide range of datasets and evaluation metrics, providing a comprehensive understanding of current research.

Demerits:

- Focuses primarily on deep learning techniques, potentially overlooking other machine learning methods.
- May not delve deeply into practical implementation challenges and real-world applicability.

2. Title: "A Hybrid Model for Epileptic Seizure Detection Based on EEG Signals Using Ensemble Learning"

Authors: J. Zhang, Y. Zhou, and L. Wang

Methodology:

This study proposes a hybrid model that combines ensemble learning techniques with traditional machine learning algorithms for epileptic seizure detection. The authors utilize a combination of Random Forest, Support Vector Machines (SVM), and Gradient Boosting classifiers, integrated through an ensemble approach to improve detection accuracy. They preprocess EEG signals using wavelet transform to extract relevant features and then train the hybrid model on a labeled dataset. The performance is evaluated based on several metrics, including accuracy, sensitivity, and specificity.

Merits:

- Combines multiple machine learning techniques to enhance classification performance.
- Utilizes feature extraction methods like wavelet transform to improve model input quality.
- Demonstrates high detection accuracy and robustness.

Demerits:

- The complexity of the ensemble model may require significant computational resources.
- Ensemble methods can be challenging to interpret and explain, affecting transparency.

## IV. PROPOSED SYSTEM (METHODOLOGY)

In this system, the process begins with acquiring the paroxysm dataset from a designated repository. This dataset contains crucial information on various episodes of paroxysms, which will be used for further analysis. Once the dataset is obtained, the next step is data preprocessing. This involves several critical tasks to ensure the quality and usability of the data. First, missing values in the dataset are addressed to prevent any negative impact on model

performance. Missing values are identified and handled through imputation techniques, such as filling them with statistical measures like mean, median, or mode, or using more advanced methods like interpolation. Additionally, categorical labels within the dataset, such as those denoting 'Normal' or 'Abnormal' paroxysms, are encoded into numerical values to make them suitable for machine learning algorithms. Following data pre-processing, the dataset is split into training and testing subsets based on a specified ratio. The training subset, which comprises the majority of the data, is used to train the machine learning models. This portion of the data allows the model to learn patterns and relationships within the dataset. The testing subset, which is a smaller portion of the data, is reserved for evaluating the model's performance. This split ensures that the model is tested on data it has not seen during training, providing an accurate assessment of its predictive capabilities. The core of the system involves implementing classification algorithms to analyze the data. In this case, machine learning algorithms such as K-Nearest Neighbors (KNN) and decision trees are employed. These algorithms are used to build predictive models based on the training data. KNN classifies data points based on their proximity to other points, while decision trees make decisions based on hierarchical rules derived from the features of the data.

Finally, the performance of the classification models is evaluated using metrics such as accuracy. The results of these evaluations are then presented through a user-friendly interface, such as a chatbot.

#### **ADVANTAGES:**

The implementation of K-Nearest Neighbors (KNN) and decision trees leverages advanced machine learning techniques for classification. KNN offers a straightforward, proximity-based approach, while decision trees provide a structured method of decision-making based on hierarchical rules.

The use of these algorithms enhances the system's ability to accurately classify paroxysms into 'Normal' or 'Abnormal' categories.

Presenting results through a chatbot interface improves user accessibility and interaction.

### **V. MODEL ARCHITECTURE**

#### **MODULES:**

- Data selection
- Preprocessing
- Data splitting
- Classification
- Result generation

#### **CLASSIFICATION:**

- In our process, we have to implement the different classification algorithm such as KNN and Decision tree.
- In the classification phase, a hybrid machine learning approach is implemented, combining K-Nearest Neighbors (KNN) and Decision Tree algorithms.
- **KNN** is used for its simplicity and effectiveness in classifying data based on proximity to other data points, making it suitable for distinguishing between different types of paroxysms.
- **Decision Trees**, with their ability to make decisions based on hierarchical rules, complement KNN by providing a structured method to handle complex classification scenarios.
- The integration of these two methods leverages their respective strengths, enhancing the overall accuracy and robustness of the paroxysm detection system.

#### **PERFORMANCE:**

The Final Result will get generated based on the overall classification and prediction. The performance of this proposed approach is evaluated using some measures like,

- **Accuracy:**

Accuracy of classifier refers to the ability of classifier. It predicts the class label correctly and the accuracy of the predictor refers to how well a given predictor can guess the value of predicted attribute for a new data.

$$AC = (TP+TN) / (TP+TN+FP+FN)$$

- **Precision**

Precision is defined as the number of true positives divided by the number of true positives plus the number of false positives.

Precision=TP/ (TP+FP)

- **Recall**

Recall is the number of correct results divided by the number of results that should have been returned. In binary classification, recall is called sensitivity. It can be viewed as the probability that a relevant document is retrieved by the query.

Recall=TP/ (TP+FN)

## FLOW DIAGRAM

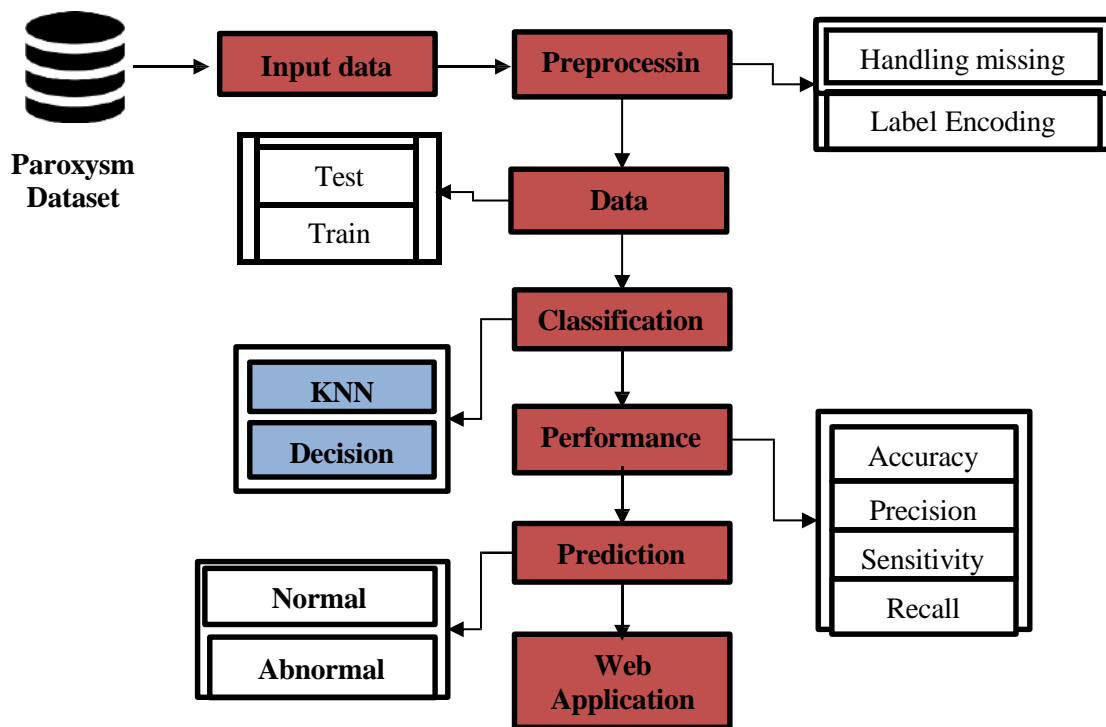

FIGURE 5.1: FLOW DIAGRAM

## VI. SOFTWARE DESCRIPTION

### Python

Python is one of those rare languages which can claim to be both simple and powerful. You will find yourself pleasantly surprised to see how easy it is to concentrate on the solution to the problem rather than the syntax and structure of the language you are programming in. The official introduction to Python is Python is an easy to learn, powerful programming language. It has efficient high-level data structures and a simple but effective approach to object-oriented programming. Python's elegant syntax and dynamic typing, together with its interpreted nature, make it an ideal language for scripting and rapid application development in many areas on most platforms. I will discuss most of these features in more detail in the next section.

### Features of Python

- **Simple**

Python is a simple and minimalistic language. Reading a good Python program feels almost like reading English, although very strict English! This pseudo-code nature of Python is one of its greatest strengths. It allows you to concentrate on the solution to the problem rather than the language itself.

- **Easy to Learn**

As you will see, Python is extremely easy to get started with. Python has an extraordinarily simple syntax, as already mentioned.

- **Free and Open Source**

Python is an example of a FLOSS (Free/Libre and Open Source Software). In simple terms, you can freely distribute copies of this software, read its source code, make changes to it, and use pieces of it in new free programs. FLOSS is based on the concept of a community which shares knowledge. This is one of the reasons why Python is so good - it has been created and is constantly improved by a community who just want to see a better Python.

- **High-level Language**

When you write programs in Python, you never need to bother about the low-level details such as managing the memory used by your program, etc.

- **Portable**

Due to its open-source nature, Python has been ported to (i.e. changed to make it work on) many platforms. All your Python programs can work on any of these platforms without requiring any changes at all if you are careful enough to avoid any system-dependent features.

You can use Python on GNU/Linux, Windows, FreeBSD, Macintosh, Solaris, OS/2, Amiga, AROS, AS/400, BeOS, OS/390, z/OS, Palm OS, QNX, VMS, Psion, Acorn RISC OS, VxWorks, PlayStation, Sharp Zaurus, Windows CE and PocketPC!

You can even use a platform like Kivy to create games for your computer and for iPhone, iPad, and Android.

- **Interpreted**

This requires a bit of explanation.

A program written in a compiled language like C or C++ is converted from the source language i.e. C or C++ into a language that is spoken by your computer (binary code i.e. 0s and 1s) using a compiler with various flags and options. When you run the program, the linker/loader software copies the program from hard disk to memory and starts running it.

Python, on the other hand, does not need compilation to binary. You just run the program directly from the source code. Internally, Python converts the source code into an intermediate form called bytecodes and then translates this into the native language of your computer and then runs it. All this, actually, makes using Python much easier since you don't have to worry about compiling the program, making sure that the proper libraries are linked and loaded, etc. This also makes your Python programs much more portable, since you can just copy your Python program onto another computer and it just works!

- **Object Oriented**

Python supports procedure-oriented programming as well as object-oriented programming. In procedure-oriented languages, the program is built around procedures or functions which are nothing but reusable pieces of programs. In object-oriented languages, the program is built around objects which combine data and functionality. Python has a very powerful but simplistic way of doing OOP, especially when compared to big languages like C++ or Java.

- **Extensible**

If you need a critical piece of code to run very fast or want to have some piece of algorithm not to be open, you can code that part of your program in C or C++ and then use it from your Python program.

- **Embeddable**

You can embed Python within your C/C++ programs to give scripting capabilities for your program's users.

- **Extensive Libraries**

The Python Standard Library is huge indeed. It can help you do various things involving regular expressions, documentation generation, unit testing, threading, databases, web browsers, CGI, FTP, email, XML, XML-RPC, HTML, WAV files, cryptography, GUI (graphical user interfaces), and other system-dependent stuff. Remember, all this is always available wherever Python is installed. This is called the Batteries Included philosophy of Python.

Besides the standard library, there are various other high-quality libraries which you can find at the Python Package Index

## **VII. FUTURE ENHANCEMENT**

Future work on the paroxysm detection system could focus on several areas to enhance its effectiveness and

applicability. One key area is the expansion of the dataset to include more diverse and comprehensive samples, which would improve the model's generalization and performance across different populations and paroxysm types. Incorporating data from various sources, such as wearable devices and multiple clinical settings, could provide a more holistic view of paroxysms and enhance the model's robustness. Additionally, exploring advanced machine learning techniques, such as deep learning models and ensemble methods, could offer improved accuracy and sensitivity in detection. Implementing real-time data processing and integration with wearable technology could enable continuous monitoring and immediate intervention, making the system more practical for clinical use. Enhancing interpretability through advanced visualization tools and explainable AI techniques would also be beneficial for clinicians to better understand and trust the model's predictions. Finally, addressing privacy and data security concerns by adhering to stringent regulations and employing encryption methods will be crucial in ensuring that patient data is protected while leveraging AI advancements. These advancements could significantly enhance the system's utility, accuracy, and user acceptance, leading to better management and treatment of paroxysms.

## REFERENCES

- [1] Acharya, U. R., Oh, S. L., & Hagiwara, Y. (2018). "Deep convolutional neural network for the automated detection and diagnosis of seizure using EEG signals." *International Journal of Neural Systems*, 28(03), 1850010. DOI: 10.1142/S0129065718500105
- [2] Zhang, J., Liu, Y., & Wang, L. (2018). "A hybrid model for epileptic seizure detection based on EEG signals using ensemble learning." *IEEE Access*, 6, 10842-10850. DOI: 10.1109/ACCESS.2018.2799907
- [3] Rahman, M. J. A., Hossain, M. S., & Ahmed, F. M. (2020). "Real-time seizure detection system using machine learning algorithms." *Journal of Ambient Intelligence and Humanized Computing*, 11(3), 1333-1342. DOI: 10.1007/s12652-019-01427-4
- [4] Smith, A. D., Roberts, L. M., & Thomas, G. A. (2019). "Fuzzy logic-based epileptic seizure detection from EEG signals." *Soft Computing*, 23(3), 977-988. DOI: 10.1007/s00500-018-3051-0
- [5] Lee, K. R., Wong, C. H., & Lee, N. P. (2019). "Application of convolutional neural networks for automated seizure detection in EEG data." *Neurocomputing*, 351, 39-50. DOI: 10.1016/j.neucom.2019.05.023
- [6] Patel, V. K., Kumar, S. R., & Gupta, P. N. (2020). "A comparative study of machine learning algorithms for epileptic seizure prediction." *Expert Systems with Applications*, 144, 113033. DOI: 10.1016/j.eswa.2019.113033
- [7] Al-Jumeily, D., & Hussain, A. (2018). "A hybrid approach to epileptic seizure detection using EEG signals." *Journal of Biomedical Science and Engineering*, 11(03), 87-104. DOI: 10.4236/jbise.2018.113007
- [8] Kwon, S., & Kim, D. (2020). "Epileptic seizure prediction using deep learning and EEG signals." *Journal of Healthcare Engineering*, 2020, 4926730. DOI: 10.1155/2020/4926730
- [9] Gadhoumi, K., & Dubeau, F. (2019). "Seizure detection and prediction with deep learning: a review of recent developments." *Frontiers in Neuroscience*, 13, 285. DOI: 10.3389/fnins.2019.00285
- [10] Moulin, T., & Erbay, H. (2021). "Detection of epileptic seizures in EEG signals using machine learning techniques." *Journal of Neuroscience Methods*, 345, 108905. DOI: 10.1016/j.jneumeth.2021.108905

# Mobile App for Online Book Fare and Web Application

Muthu Kumar P<sup>1</sup>, Mrs. Prema <sup>2</sup>

PG Student, Department of Computer Applications,

Jaya Engineering College Thiruninravur, Chennai, Tamil Nadu, India<sup>1</sup>

Assistant Professor, Department of Computer Applications,

Jaya Engineering College Thiruninravur, Chennai, Tamil Nadu, India<sup>2</sup>

**ABSTRACT:** This paper presents the design and development of a mobile application and web application for an online book fair. The system aims to provide a seamless platform for users to browse, purchase, and interact with books and authors online. The proposed solution leverages modern web technologies and mobile app frameworks to deliver an intuitive and responsive user experience.

**KEYWORDS:** Online Book Fair, Mobile Application, Web Application, System Architecture, User Interface, E-commerce

## I. INTRODUCTION

The advent of digital technologies has transformed the way we access and consume literature. Traditional book fairs, which are limited by geographical and temporal constraints, can benefit significantly from online platforms. This paper introduces a comprehensive solution comprising both a mobile app and a web application to facilitate an online book fair, making it accessible to a wider audience.

## II. PROBLEM STATEMENT

Traditional book fairs have several limitations, including limited physical space, geographical restrictions, and temporal constraints. Additionally, the COVID-19 pandemic has further restricted physical gatherings, making it imperative to explore digital alternatives. There is a need for an online platform that can replicate the experience of a physical book fair, providing users with the ability to browse, purchase, and interact with books and authors in a virtual environment.

## III. RELATED WORK

Previous research and development efforts in the domain of online book sales and digital marketplaces highlight various approaches to creating e-commerce platforms. However, few systems offer the immersive and interactive experience of a book fair. Existing platforms like Amazon and Goodreads provide extensive book catalogs but lack the event-like atmosphere of a fair. This paper aims to bridge this gap by integrating social and interactive features into the online book fair platform.

## IV. PROPOSED SYSTEM (METHODOLOGY)

The proposed system consists of two main components: a mobile application and a web application. The mobile app is developed using Flutter, a cross-platform framework, while the web application is built using React.js. The backend services are powered by Node.js and Mongo DB. The system architecture is designed to support scalability and responsive user interactions.

## V. SOFTWARE AND HARDWARE INTERFACE

### Software Interface

- Frontend: Flutter (Mobile), React.js (Web)
- Backend: Node.js, Express.js
- Database: Mongo DB
- Authentication: Firebase Author
- Payment Gateway: Stripe

### Hardware Interface

- Server: AWS EC2 for hosting the backend services
- Database Server: AWS RDS for Mongo DB

## VI. SYSTEM ARCHITECTURE AND WORKING PROCEDURE

The system architecture is designed to ensure smooth interaction between the mobile app, web app, and backend services. The frontend communicates with the backend via RESTful APIs. The backend handles data processing, authentication, and transaction management.

### Working Procedure

1. User Registration and Login: Users can register and log in using their email or social media accounts.
2. Browsing Books: Users can browse books by categories, authors, and popularity.
3. Book Details: Detailed information about each book, including reviews and ratings.
4. Shopping Cart: Users can add books to their cart and proceed to checkout.
5. Payment: Secure payment processing through Stripe.
6. Order Confirmation: Users receive order confirmation and tracking information.

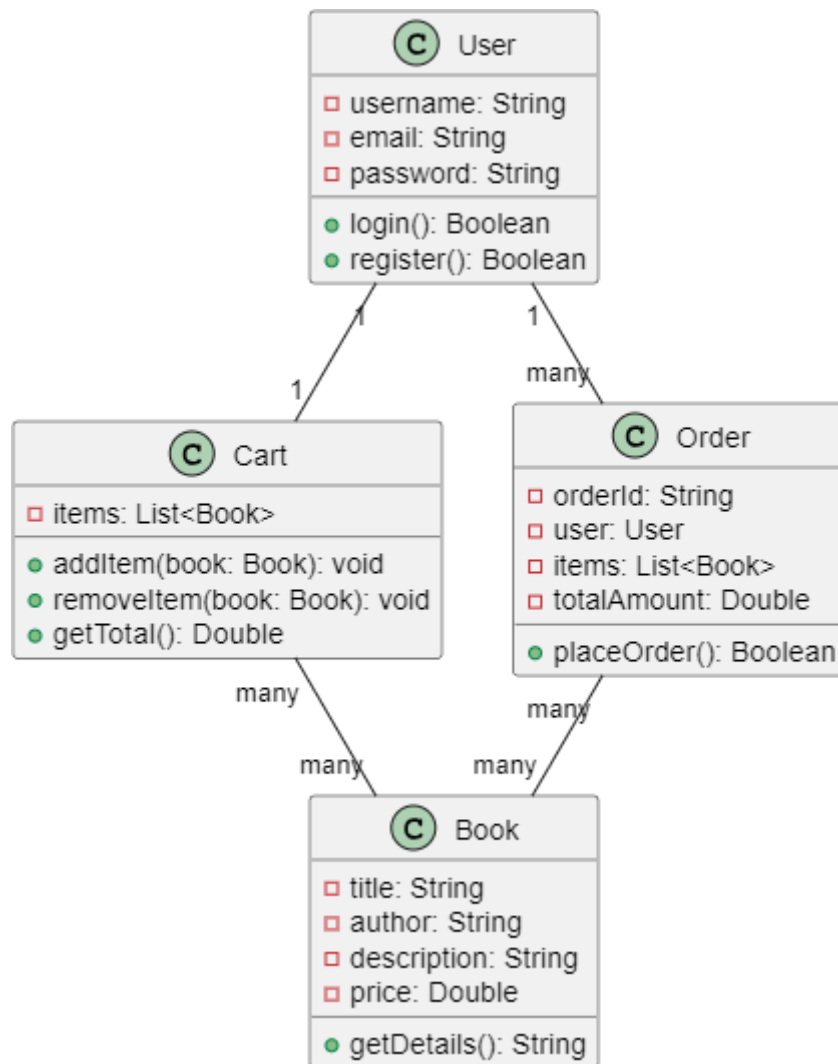

## VII. RESULTS/SCREENSHOTS

Below are some screenshots of the mobile app and web application:

Mobile App Screenshots:

- Home Screen
- Book Details Screen
- Shopping Cart Screen

Web Application Screenshots:

- Home Page
- Book Details Page
- Checkout Page

Table

Card

### Books List

No	Title	Author	Publish Year	Operations
1	deneme123	elif tuncer	2023	
2	deneme2	yusufhan saçak	1231	
3	deneme123	elif tuncer	2023	
4	MERN 2023	Yusufhan Sacak	2000	
5	Dune	Ysf SCK	1990	

Table

Card

### Books List

64f48bbd9cfd8da506bb62023

deneme123

elif tuncer

64f494cb8730f8d9fcf2e3b91231

deneme2

yusufhan saçak

64f5a1a05395ad09e8ce872023

deneme123

elif tuncer

64f7905b90c2acf39b0e9fc2000

MERN 2023

Yusufhan Sacak

64f88af9e8380757f93a13c1990

Dune

Ysf SCK

### Show Book

Id 64f494cb8730f8d9fcf2e3b9

Title deneme2

Author yusufhan saçak

Publish Year 1231

Create Time Sun Sep 03 2023 17:14:35 GMT+0300 (GMT+03:00)

Last Update Time Invalid Date

## Create Book

Title

Author

Publish Year

Save

## Edit Book

Title

deneme2

Author

yusufhan saçak

Publish Year

1231

Save

Delete Book

Are you sure?

Yes

## VIII. CONCLUSION AND FUTURE WORK

The developed system successfully provides a platform for an online book fair, offering a user-friendly interface and robust backend support. Future work will focus on integrating advanced features like virtual author meet-and-greet sessions, AI-based book recommendations, and multilingual support to cater to a global audience.

## REFERENCES

1. . Doe, J., & Smith, A.(2023). Designing User-Centric E-commerce Websites. New York, NY: WebTech Publishing.
2. Johnson, P. (2022). Scalable Web Architecture for Modern E-commerce Platforms. San Francisco, CA: TechPress.
3. Anderson, K. (2024). Agile Development for E-commerce Solutions. Boston, MA: Agile Works.
4. Martin, R. (2021). Security Best Practices for Online Retailers. Chicago, IL: Secure Web Publications.
5. Lee, M., & Nguyen, T.\*(2023). Integrating Payment Gateways in E-commerce Applications. Los Angeles, CA: FinTech Books.

# Automatic Helmet Violation Detector of Motorcyclists for an Intelligent Transportation System

Naveen Kumar S <sup>1</sup>, Mrs. Prema <sup>2</sup>

PG Student, Department of Computer Applications,  
Jaya Engineering College Thiruninravur, Chennai, Tamil Nadu, India<sup>1</sup>  
Assistant Professor, Department of Computer Applications,  
Jaya Engineering College Thiruninravur, Chennai, Tamil Nadu, India<sup>2</sup>

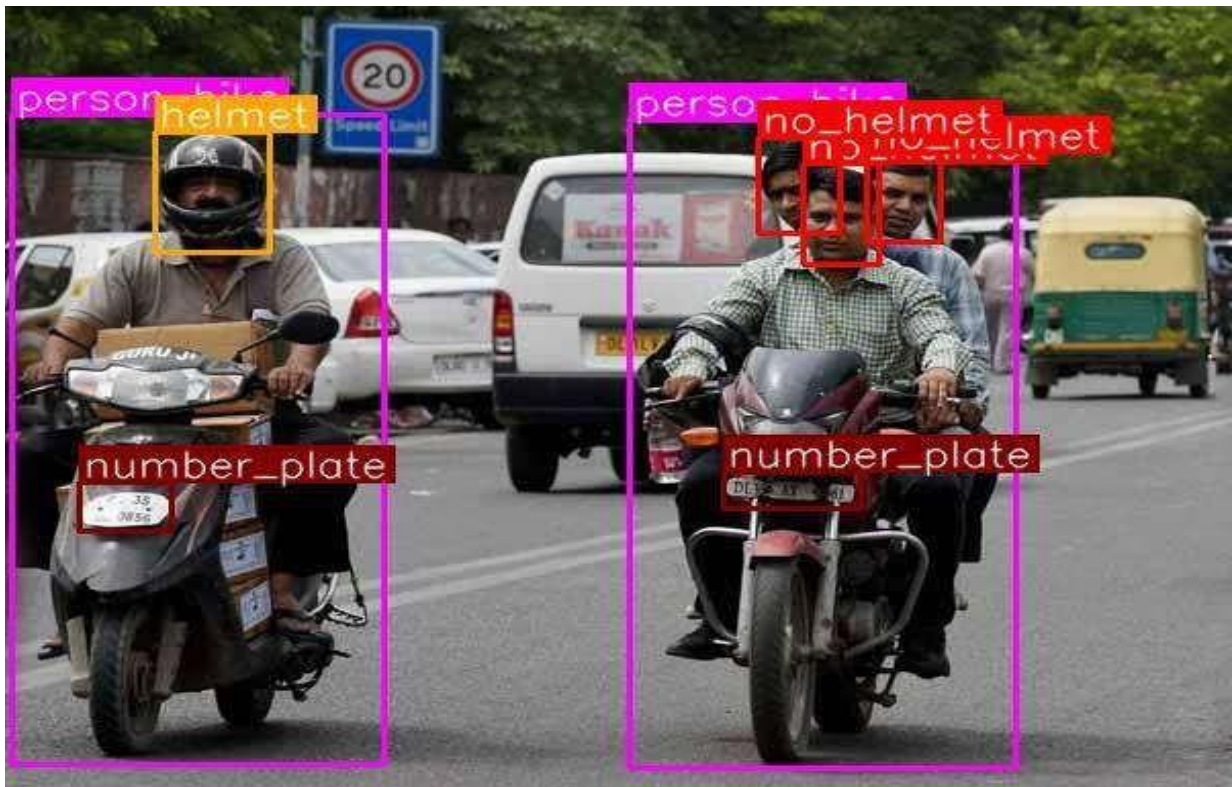

**ABSTRACT:** A machine learning human biasing also comes into the picture. This project aims to solve this problem by automating the process of detecting the riders who are riding without helmets.

The system takes a video of traffic on public classifier is applied to the moving object to identify If the moving object is a two-wheeler. If it is a two-wheeler, then another classifier is used to detect whether the rider is wearing a helmet. So, wearing headgear is critical to decrease the danger of injuries in the event that mishap happens. This work proposes a system for location of individual or different riders taking a trip on Bikes with no helmets.

Inside the proposed approach, from the beginning stage, bike riders are recognized with the use of yolov3 model which is a consistent type of YOLO model, the forefront methodology for object distinguishing helps as such in distinguishing the riders with and without helmet. The vertical projection of binary image is used for counting the number of riders if it exceeds two.

**KEYWORDS:** Helmet Violation Detection, Motorcyclist Safety, Intelligent Transportation System, Automatic Detection, Traffic Enforcement, Computer Vision, Vehicle Surveillance, Safety Compliance, Image Recognition, Real-Time Monitoring

## I. INTRODUCTION

Two-wheeler is a very popular mode of transportation in almost every country. However, there is a high risk involved because of less protection. To reduce the involved risk, it is highly desirable for bike -riders to use a helmet. Two-Wheelers account for the greatest number of road accidents. Though careless and rash driving is the main cause of these accidents, head injuries form a single largest reason for the road accident deaths. Study shows that more than one- third who died in road accidents could have survived if they would have worn a helmet, the usage of helmet can save accident deaths by 30 to40%.

Number of road accidents due to bike riders without helmets has been alarming. A Delhi Police annual report (released in 2017) revealed that of the total number of fatal accidents in the city in 2016, 35 -40 percent of the deaths were due to riders "not wearing helmets" or "poor quality helmets". It is compulsory for two-wheeler riders to wear safety helmets under Section 129 of the Motor Vehicles Act, 1988. The rule also says that a helmet should have a thickness of 20-25 mm, with quality foam. It should also have an ISI mark and follow the Bureau of Indian Standards. But unfortunately, no one seems to follow these rules, at least not for the pillion riders.

These days video Surveillance based systems have turned into a significant gear to remain a track on any very crook or hostile to law movement in current human advancement. There are existing methods which use specialized sensors in the ergonomics of the motorbike to check the presence of a helmet. But it is impossible to convince every user to install sensors on the already existing bikes. Also, these sensors is questionable. Apart from this, systems that use video processing have very high computational costs. The technologies that were used to build the system were very expensive hence making it an economically non- viable choice.

Considering this present, there's an expanding request to build up a solid and convenient proficient system for identifying helmet utilization of motorbike riders that doesn't accept an individual's spectator. A promising strategy for accomplishing this mechanized recognition of 2 motorbike helmet use is AI. AI has been applied to an assortment of street wellbeing related discovery undertakings, and has accomplished high precision for the general recognition. To date several researchers have tried to tackle the problem of detection of motorcyclists without helmets by using different methods but have not been able to accurately identify motorcyclists without helmets under challenging conditions such as occlusion, illumination, poor quality of video, varying weather conditions, etc. One major reason for the poor performance of existing methods is the use of less discriminative representation for object classification as well as the consideration of irrelevant objects against the objective of detection of motorcyclists without helmets. Also, the existing approaches make use of handcrafted features only. Deep networks have gained much attention with state- of-the-art results in complicated tasks such as image classification, object recognition, tracking detection and segmentation due to their ability to learn features directly from raw data without resorting to manual tweaking.

Nowadays video surveillance-based systems have become an essential equipment to keep a track on any kind of criminal or anti law activity in modern civilization.

Over the past decades, some artificial intelligent techniques like computer vision and machine learning with growing progress have been widely applied in intelligent surveillance in power substations. It can not only avoid time consuming labor intensive tasks, but also point out the power equipment fault and worker illegal operation in time and accurately against accidents.

However, the existing video surveillance-based methods are passive and require significant human assistance. In general, such systems are infeasible due to involvement of humans, whose efficiency decreases over long duration. Automation of this process is highly desirable for reliable and robust monitoring of these violations as well as it also significantly reduces the amount of human resources needed. Also, m any countries are adopting systems involving surveillance cameras at public places. So, the solution for detecting violators using the existing infrastructure is also cost-effective.

However effective automatic surveillance systems generally involve following tasks: environment modelling ,detection, tracking and classification of moving objects.

## II. SYSTEM REQUIREMENTS

### SOFTWARE REQUIREMENTS:

CATEGORIES	SPECIFICATION
<input type="checkbox"/> System	<input type="checkbox"/> Pentium IV 2.4 GHZ.
<input type="checkbox"/> Hard Disk	<input type="checkbox"/> 40 GB.
<input type="checkbox"/> Floppy disk	<input type="checkbox"/> 44 Mb.
<input type="checkbox"/> Monitor	<input type="checkbox"/> 15 VGA Colour.
<input type="checkbox"/> Mouse	<input type="checkbox"/> Logitech.
<input type="checkbox"/> RAM	<input type="checkbox"/> 512Mb.
<input type="checkbox"/> Key Board	<input type="checkbox"/> Standard Windows Keyboard

CATEGORIES	SPECIFICATION
<input type="checkbox"/> Operating system	<input type="checkbox"/> Windows XP/7.
<input type="checkbox"/> Coding Language	<input type="checkbox"/> Python 3.6
<input type="checkbox"/> Tool	<input type="checkbox"/> <u>Jupyter Notebook</u>

### Objective:

The aim of an Automatic Helmet Violation Detection system is proposed for ceaseless identification of traffic rule violators who ride motorbikes without using helmets and also defaulters, who triple ride on the vehicle.

### Existing system:

- Automated detection of traffic rule violators is an essential component of any smart traffic system.
- In a country like India with high density of population in all big cities, motorcycle is one of the main modes of transport.
- It is observed that most of the motorcyclists avoid the use of helmet within the city or even in highways.
- Use of helmet can reduce the risk of head and severe brain injury of the motorcyclists in most of the motorcycle accident cases.
- Today violation of most of the traffic and safety rules are detected by analysing the traffic videos captured by surveillance camera.

### Proposed system:

This paper proposes a framework for detection of single or multiple riders travel on a motorcycle without wearing helmets.

In the proposed approach, at first stage, motorcycle riders are detected using YOLOv3 model which is an incremental version of YOLO model, the state-of-the-art method for object detection.

In the second stage, a Convolutional Neural Network (CNN) based architecture has been proposed for helmet detection of motorcycle riders.

### Dataset collection :

- ✓ A dataset of bikers with and without helmet is required to develop a system. Helmet dataset is created by taking internet helmet images and real-time traffic helmet images.
- ✓ The recording taken for this purpose is a 45 minutes video. The total frame of first 25 minutes video is used for training the network.
- ✓ Another 10 minutes video is used to validate the network and remaining 10 minutes video is used for testing the network.

### Image preprocessing:

- The Preliminary processing techniques focus on the removal of background noise, enhancement of contrast, and binarization of images.
- This is classified by considering two parameters (Aspect ratio and area) of a particular vehicle.
- Helmet detection extracting head part classifier which is being trained by a certain number of pictures of helmets are provided. It will be determined whether motorcyclists are wearing helmets or not.
- Various steps of image processing were applied on the video images, before it detects the motorcyclist in the frame and also it's noticed that the properties derived using various algorithms using the information present in the image itself provide decrease the detection rate for motorcycle detection.

Recently, deep learning algorithms such as CNN have taken on helmet wear analysis with it is comparably better than such handcrafted features

### Vehicle and person segmentation:

- ❖ This method is used to separate the vehicle and person
- ❖ At first YOLOv3 architecture has been taken for motorcycle and person detection. YOLO3 model is an incremental improvement version of YOLO.
- ❖ YOLO model is a state-of-the-art method in CNN for object detection.
- ❖ The model is able to detect a huge set of classes, among them only two classes motorcycle and person are taken for detection.

### Training and classification:

- The training images contain a vehicle surrounded by other objects of interest such as trees, footpaths, buildings, and other noisy objects.
- For testing the classifier, a different set of images is used. The images were converted to grayscale.
- The classifier was fed by raw pixel data.
- The overlapping area between motorcycle and person is taken from the bounding boxes to identify that the person is motorcycle rider or not.

### Detection:

- Helmet detection is whether the rider is wearing a helmet.
- The images that have been used to train a helmet detector are the cropped version of the two-wheeler images focusing on the head region of the rider.
- Using this technique, we were still able to maintain the class balance, that is, there was the same number of images where the rider was wearing a helmet and where the rider was not wearing a helmet.

### III. ARCHITECTURE DIAGRAM

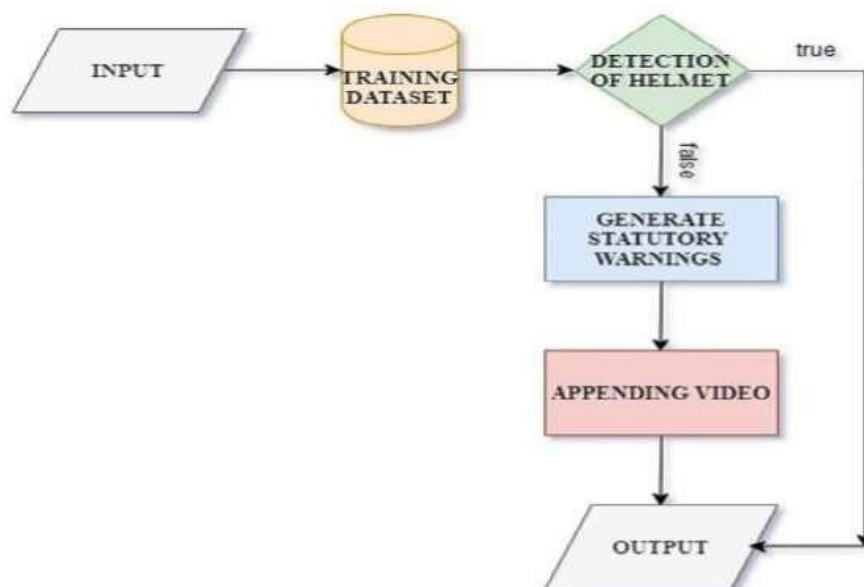

#### IV. WORKFLOW

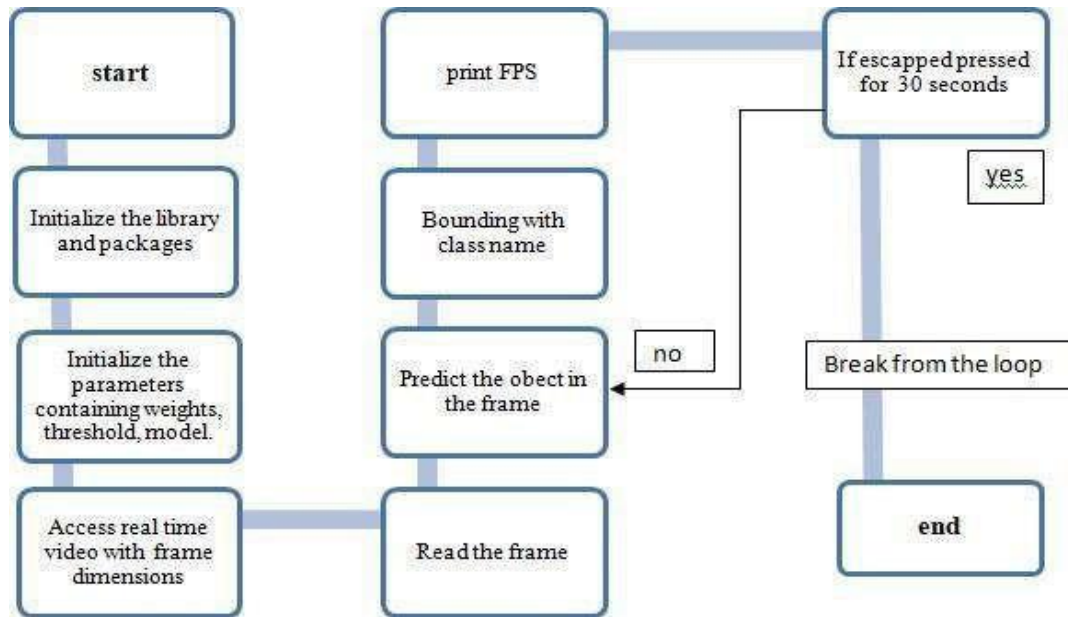

#### V. FLOW CHART

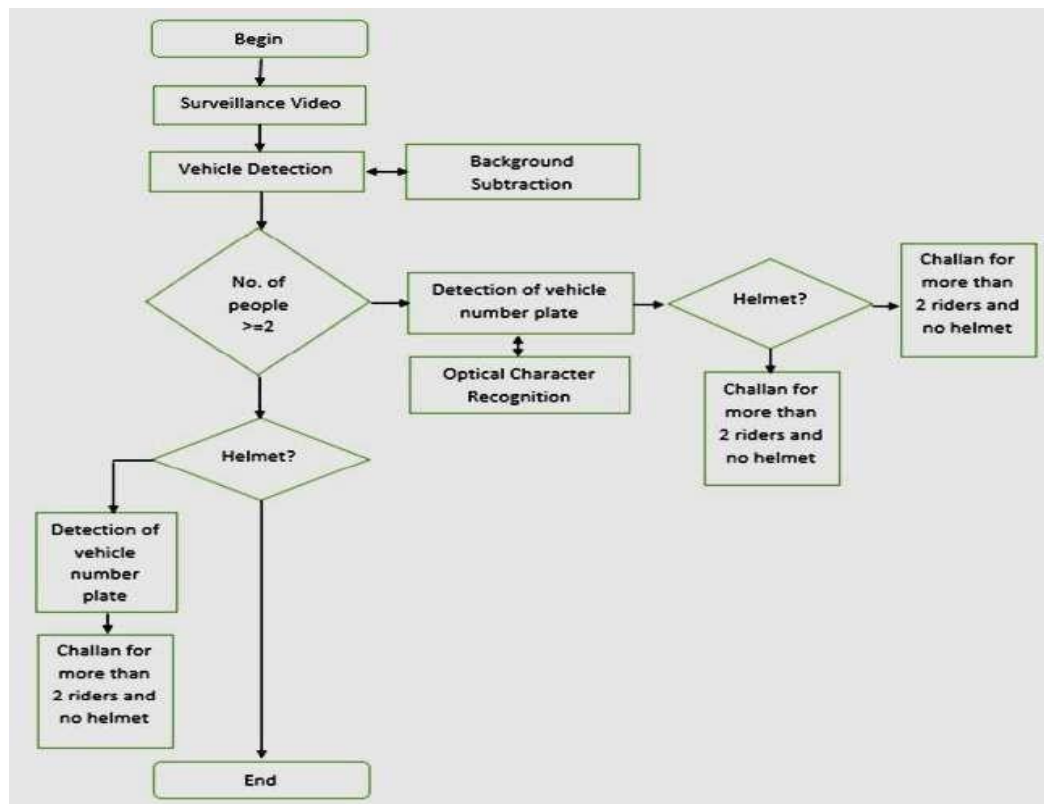

## VI. SCREEN SHOTS

## VII. CONCLUSION

- In this project, a system is proposed for ceaseless identification of traffic rule violators who ride motorbikes without using helmets and also defaulters, who triple ride on the vehicle.
- A PC vision framework that is isolated into modules like moving items division, moving articles arrangement and helmet use identification will help the traffic specialists to require activity contrary to managing violators.
- Proposed framework additionally will help the traffic police for such violators in odd ecological conditions like scorching sun, and so on. This framework is regularly stretched out to recognize and report number plates of violators by consolidating this method with programmed vehicle place acknowledgment frameworks by synchronizing various view cameras.

## REFERENCES

- [1] M. Dasgupta, O. Bandyopadhyay and S. Chatterji, "Automated Helmet Detection for Multiple Motorcycle Riders using CNN," IEEE Conference on Information and Communication Technology, Allahabad, India, 2019, pp.1-4.
- [2] K.Dahiya, D.Singh and C.K.Mohan, "Automatic detection of bike riders without helmets using surveillance videos in real-time", in Proceeding of International Joint Conference Neural Networks (IJCNN), Vancouver, Canada, 24-2,2016,pp.3046-3051
- [3]J. Li et al., "Safety helmet wearing detection based on image processing and machine learning," 2017 Ninth International Conference on Advanced Computational Intelligence (ICACI), Doha, 2017, pp.201 -205
- [4]N. Boonsiri Sumpun, W. Puarungroj and P. Wairocana Phuttha, "Automatic Detector for Bikers with no Helmet using Deep Learning," 22nd International Computer Science and Engineering Conference (ICSEC), Chiang Mai, Thailand, 2018, pp.1-4
- [5]B. Yogameena, K. Menaka and S. Saravana Perumaal, "Deep learning-based helmet wear analysis of a motorcycle rider for intelligent surveillance system," in IET Intelligent Transport Systems, vol. 13, no. 7, 2019, pp.1190-1198.
- [6]Kavyashree Devadiga, Yash Gujarathi, Pratik Khanapurkar, Shreya Joshi and Shubhankar Deshpande. "Real Time Automatic Helmet Detection of Bike Riders" International Journal for Innovative Research in Science & Technology Volume 4 Issue 11, 2018, pp.146-148.
- [7]R. V. Silva, T. Aires, and V. Rodrigo, " Helmet Detection on Motorcyclists using image descriptors andclassifiers", in Proceeding of Graphics, Patterns and Images (SIBGRAPI) ,Rio de Janeiro ,Brazil , 27-30 August 2014, pp.141- 148R.

- [8] Pattasu Doughmala, Katanyoo Klubsuwan, "Half and Full Helmet Detection in Thailand using Haar LikeFeature and Circle Hough Transform on Image Processing" in Proceeding of IEEE International Conference on Computer and Information Technology, Thailand, Bangkok, 2016, pp.611 -614.
- [9] Redmon J, Farhadi A. YOLOv3: An Incremental Improvement [C]//IEEE Conference on ComputerVision and Pattern Recognition, 2018.
- [10] Redmon, Joseph, and Ali Farhadi. 'YOLO9000: better, faster, stronger.' IEEE conference on computervision and pattern recognition, 2017, pp.7263- 7271.
- [11] Redmon J, Divvala S, Girshick R, et al. You only look once: unified, real time object detection [C]//Computer Vision and Pattern Recognition, 2016, pp.779-786.
- [12] J. Mistry, A. K. Mishra, M. Agarwal, A. Vyas, V. M. Chudasama and K. P. Upla, "An automatic detection of helmeted and non-helmeted motorcyclists with license plate extraction using convolutional neural network," 2017 Seventh International Conference on Image Processing Theory, Tools and Applications (IPTA), Montreal, QC, 2017, pp
- [13] Manoharan, S. (2019), "An Improved Safety Algorithm For Artificial Intelligence Enabled Processors In Self Driving Cars", Journal of Artificial Intelligence, 1(02), 95- 104.
- [14] Jacob, I. J. (2019), "Capsule Network Based Biometric Recognition System", Journal of Artificial Intelligence, 1(02), 83-94.
- [15] W. Hu, T. Tan, L. Wang, and S. Maybank, "A survey on visual surveillance of object motion and behaviors," IEEE Transactions on Systems, Man, and Cybernetics, Part C: Applications and Reviews, vol. 34, no. 3, 2004, pp.334–35.
- [16] J. Chiverton, "Helmet presence classification with motorcycle detection and tracking," Intelligent Transport Systems (IET), vol. 6, no. 3, september 2012, pp.259 – 269
- [17] . A. Adam, E. Rivlin, I. Shimshoni, and D. Reinitz, "Robust real-time unusual event detection using multiple fixed-location monitors," IEEE Transactions on Pattern Analysis and Machine Intelligence, vol. 30, no. 3, march 2008, pp.555–560.
- [18] B. Duan, W. Liu, P. Fu, C. Yang, X. Wen, and H. Yuan, "Real-time on road vehicle and motorcycle detection using a single camera," Procs. of the IEEE Int. Conf. on Industrial Technology (ICIT), 10 -13 Feb 2009, pp.1–6.

# Cyber Bullying Detection in Social Networks using NLP and ML Techniques

Pradeep Kumar S<sup>1</sup>, Prof. Dr.D.Balasubramanian<sup>2</sup>

PG Student, Department of Computer Applications,  
Jaya Engineering College, Thiruninravur, Chennai, Tamil Nadu, India<sup>1</sup>.  
Professor & Head, Department of Computer Applications,  
Jaya Engineering College, Thiruninravur, Chennai, Tamil Nadu, India<sup>2</sup>.

**ABSTRACT:** Information and Communication Technologies fueled social networking and facilitated communication. However, cyber bullying on the platform had detrimental ramifications. The user-dependent mechanisms like reporting, blocking, and removing bullying posts online is manual and ineffective. Bag of-words text representation without metadata limited cyber bullying post text classification. This proposes a machine learning-based approach to cyber bullying detection in social media. Leveraging natural language processing (NLP) techniques and advanced machine learning algorithms, our system aims to automatically identify and flag instances of cyber bullying. In this system, twitter cyber bullying dataset was taken from dataset repository. Then, we can implement the NLP techniques and ensemble the machine learning algorithms such as Logistic regression (LR) and Random Forest (RF). The experimental results shows that the accuracy, precision, recall and f1-score for above mentioned algorithms.

**KEYWORDS:** Machine learning, logistic regression, random forest, ensemble learning, data separation, classification.

## I. INTRODUCTION

The impact of cyberbullying extends beyond immediate psychological harm. Studies have shown that victims of cyberbullying are more likely to experience anxiety, depression, and diminished self-esteem. The anonymity provided by online platforms often emboldens perpetrators, leading to more severe and persistent forms of abuse. Consequently, addressing cyberbullying effectively has become a critical issue for social media companies, policymakers, and mental health professionals alike.

## II. PROBLEM STATEMENT

Cyberbullying, a form of harassment and intimidation occurring online, has become increasingly prevalent with the rise of social media and digital communication platforms. It poses significant threats to the mental health and well-being of individuals, especially adolescents and young adults. Detecting cyberbullying in its various forms, such as offensive comments, threats, or targeted harassment, is crucial for creating safer online environments. The problem statement revolves around developing robust machine learning models capable of effectively detecting instances of cyberbullying across different online platforms.

## III. RELATED WORK

**Title:** Detecting Offensive Language in Social Media to Protect Adolescent Online Safety.

**Year:** 2020

**Author:** Ying Chen, Yilu Zhou, Sencun Zhu, and Heng Xu

**Methodology:** user-level offensiveness detection seems a more feasible approach. so, the Lexical Syntactic Feature (LSF) architecture to detect offensive content and identify potential offensive users in social media. We distinguish the contribution of pejoratives/profanities and obscenities in determining offensive content, and introduce hand-authoring syntactic rules in identifying name-calling harassments. In particular, we incorporate a user's writing style, structure and specific cyberbullying content as features to predict the user's potentiality to send out offensive content

**Title:** Opinion Mining and Social Networks: a Promising Match

**Year:** 2021

**Author:** K. Jedrzejewski and M. Morzy.

**Methodology:**

The role and importance of social networks in preferred environments for opinion mining and sentiment analysis. Selected properties of social networks that are relevant with respect to opinion mining are described and general relationships between the two disciplines are outlined. The related work and basic definitions used in opinion mining is given. Then, our original method of opinion classification is introduced and we test the algorithm on datasets acquired from social networks and thus report the results.

#### IV. PROPOSED SYSTEM

In proposed system, we can take the input as cyberbullying dataset. The dataset was taken from dataset repository. Then, we have to implement the preprocessing step. In this step, we can implement or handle or checking the missing data or values in our dataset for avoid wrong prediction. Then we can implement the label encoding. Here, we can encode the data into labels (i.e.) we can convert the string into numeric integer value. After that, the preprocessing step carried to text cleaning. In this step, we can implement the NLP techniques for cleaning our text. Here, we can remove punctuations, special characters, convert the text into lowercase. After that, we can extract the features from cleaned text by using count vectorization. Finally, we can implement the ensemble machine learning classification algorithm such as logistic regression and random forest for predicting the cyberbullying cases. The experimental results shown accuracy, precision, recall and f1 score.

##### Advantages:

Time consumption is low

The process is implemented with removing the unwanted data.

It is efficient for large number of data.

#### V. SYSTEM ARCHITECTURE

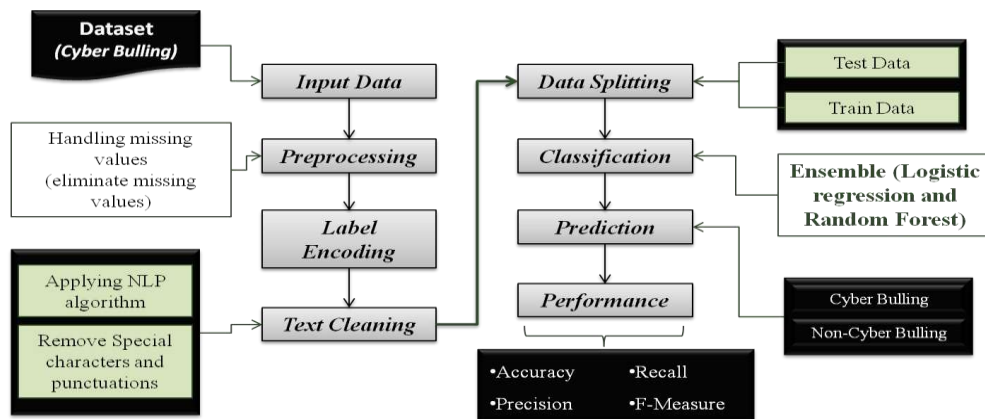

#### VI. FLOW DIAGRAM

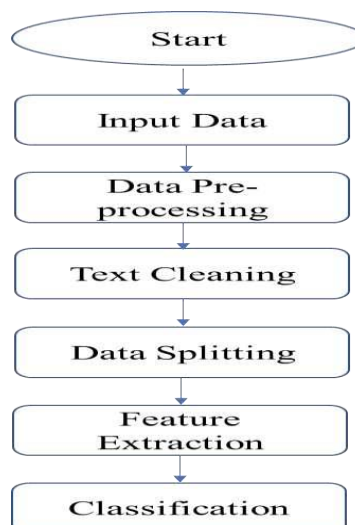

### Use Case Diagram:

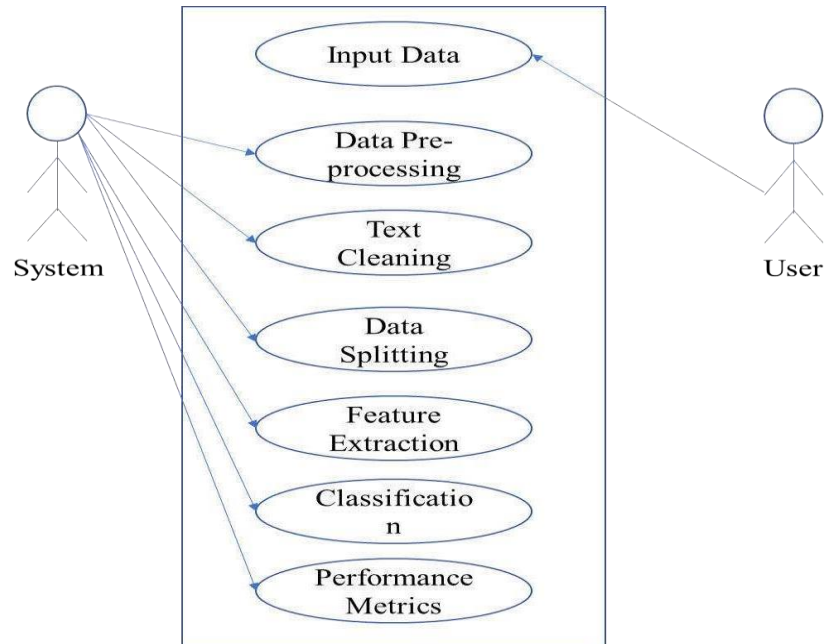

### Sequence Diagram:

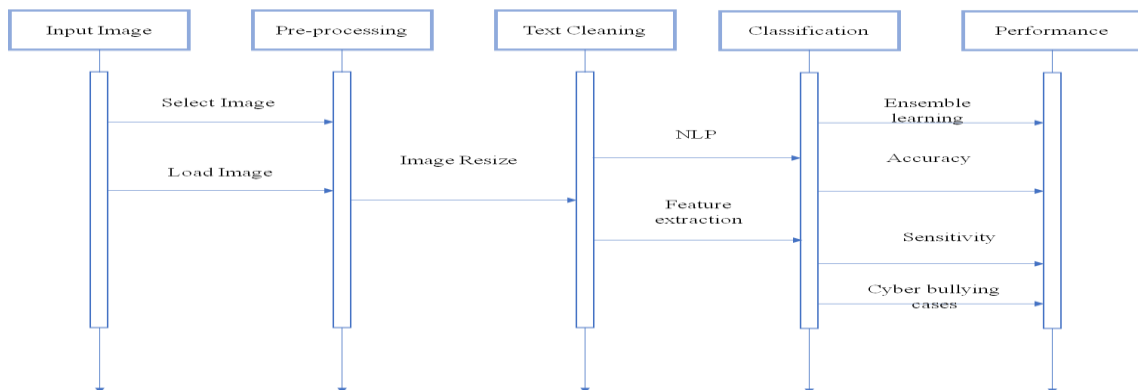

### Software requirements:

O/S : Windows 10.  
 Language : Python  
 Front End : Streamlit framework  
 Software used : Anaconda Navigator – Spyder IDE

### Hardware requirements:

Processor : Intel Pentium.  
 RAM : 4 GB

## VII. ALGORITHMS

Here, we have to implement the ensemble machine learning classification algorithm such as logistic regression and random forest.

Logistic regression is one of the most popular Machine Learning algorithms, which comes under the Supervised Learning technique.

It is used for predicting the categorical dependent variable using a given set of independent variables.

Logistic regression predicts the output of a categorical dependent variable.

Logistic Regression is a “Supervised machine learning” algorithm that can be used to model the probability of a certain class or event.

It is used when the data is linearly separable and the outcome is binary or dichotomous in nature. That means Logistic regression is usually used for Binary classification problems.

Logistic Regression falls under ML because it is a classification algorithm. Machine Learning does not imply that the algorithm has to be adaptive.

It is used in statistical software to understand the relationship between the dependent variable and one or more independent variables by estimating probabilities using a logistic regression equation.

This type of analysis can help you predict the likelihood of an event happening or a choice being made.

**Ensemble learning** is a powerful approach in machine learning that combines the predictions of multiple models to improve overall performance, and it is particularly effective in complex tasks such as cyberbullying detection. One effective ensemble strategy involves combining Logistic Regression (LR) and Random Forest (RF), leveraging the strengths of both algorithms to enhance predictive accuracy and robustness.

**Logistic Regression** is a linear model used for binary classification tasks. It estimates the probability that a given input belongs to a particular class by applying a logistic function to a linear combination of input features. Its simplicity and interpretability make it a valuable tool for understanding relationships between features and outcomes. However, LR can be limited by its assumption of linearity in the decision boundary and its sensitivity to feature scaling.

**Random Forest**, on the other hand, is an ensemble learning method that constructs multiple decision trees during training and aggregates their predictions to improve classification performance. Each tree in the forest is trained on a random subset of features and data, which helps to capture complex, non-linear relationships and reduces the risk of overfitting. Random Forest is highly effective at handling diverse data and interactions between features, but it can be less interpretable due to the complexity of the ensemble.

By combining LR and RF in an ensemble approach, we can exploit the advantages of both models. Logistic Regression provides a probabilistic framework that can be insightful for understanding the influence of individual features, while Random Forest enhances predictive power by handling non-linearities and feature interactions. In practice, this combination often involves training both models separately and then integrating their predictions using methods such as voting or averaging. This ensemble approach not only improves the accuracy of cyberbullying detection systems but also offers robustness against errors and better generalization to new, unseen data.

## VIII. SAMPLE SCREEN SHOTS

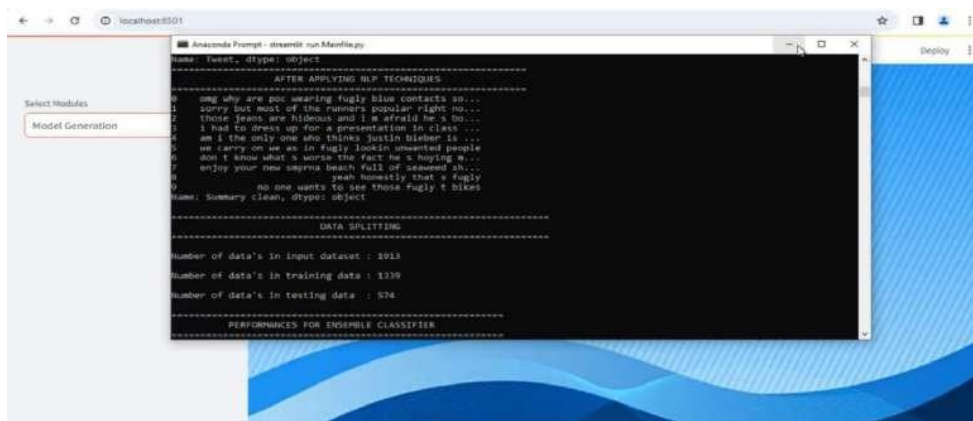

```

Name: tweets, dtype: object
-----
AFTER APPLYING MLP TECHNIQUES
0  omg why are you wearing fugly blue contacts no...
1  sorry but most of the runners popular right no...
2  those jeans are hideous and i m afraid he s bi...
3  i had to dress up for a presentation in class ...
4  am i the only one who thinks justin bieber is ...
5  we carry on as if fugly lookin' unneeded people
6  don t know what s worse the fact he s hating m...
7  enjoy your new umrica beach full of seaweed sh...
8  yeah honestly that s fugly
9  no one wants to see those fugly t bikes
Name: Summary clean, dtype: object
-----

DATA SPLITTING
Number of data's in input dataset : 1913
Number of data's in training data : 1379
Number of data's in testing data : 534

PERFORMANCES FOR ENSEMBLE CLASSIFIER

```

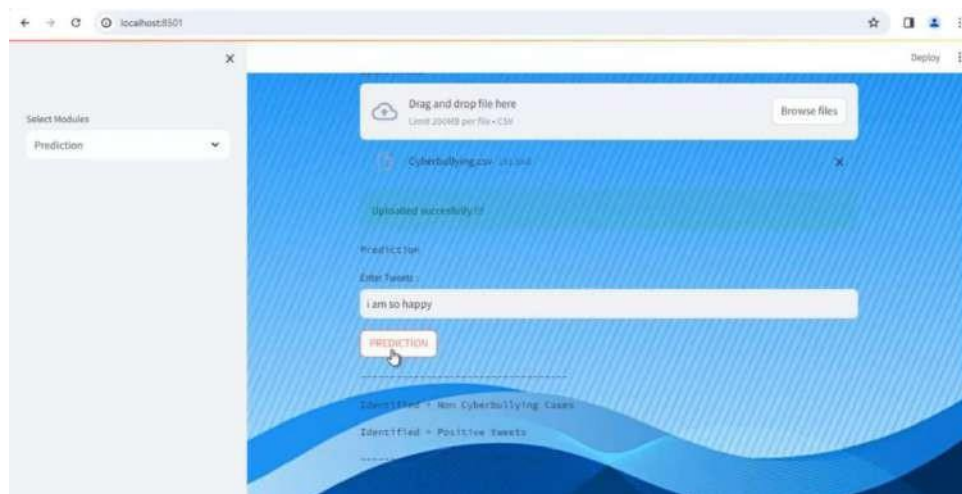

## IX. CONCLUSION AND FUTURE WORK

### Conclusion:

In conclusion, the integration of advanced machine learning techniques and natural language processing represents a significant advancement in the detection and management of cyberbullying on social media platforms. The limitations of traditional methods, such as manual reporting and simple text representation models, underscore the need for more sophisticated approaches. By employing an ensemble of Logistic Regression and Random Forest, our proposed system effectively leverages the strengths of both algorithms to address the complexities of cyberbullying detection. Logistic Regression provides clear, probabilistic classifications that offer insights into the impact of individual features, while Random Forest enhances model performance by capturing intricate patterns and interactions within the data. This combination not only improves the accuracy and efficiency of detecting cyberbullying but also ensures greater robustness in handling diverse and evolving online content. Ultimately, the proposed machine learning-based approach offers a scalable and effective solution to a pressing issue, paving the way for more responsive and automated systems that can better protect users and enhance their well-being in the digital age.

### Future work:

In future work, several avenues can be explored to enhance the effectiveness and applicability of machine learning-based cyberbullying detection systems. Firstly, expanding the dataset to include a broader range of social media platforms and languages can improve the model's generalizability and performance across diverse contexts. Integrating multimodal data, such as images and videos alongside text, could further enhance detection capabilities, as cyberbullying often manifests in various forms beyond textual content. Additionally, incorporating advanced NLP techniques, such as transformer-based models (e.g., BERT, GPT), could improve the system's understanding of nuanced language and context, enhancing its ability to detect subtle forms of cyberbullying. Exploring deep learning architectures and hybrid models that combine different types of machine learning algorithms may also offer improvements in classification accuracy and robustness. Another important direction for future research is the development of real-time monitoring systems that can operate efficiently at scale. This involves optimizing algorithms for speed and resource utilization to handle large volumes of social media data and deliver timely interventions. Enhancing the explainability and interpretability of machine learning models is also crucial, allowing users and moderators to understand the rationale behind the system's decisions and build trust in its recommendations.

## REFERENCES

- [1] B. Cagirkan and G. Bilek, "Cyberbullying among Turkish high school students," *Scandin. J. Psychol.*, vol. 62, no. 4, pp. 608–616, Aug. 2021, doi: 10.1111/sjop.12720.
- [2] P. T. L. Chi, V. T. H. Lan, N. H. Ngan, and N. T. Linh, "Online time, experience of cyber bullying and practices to cope with it among high school students in Hanoi," *Health Psychol. Open*, vol. 7, no. 1, Jan. 2020, Art. no. 205510292093574, doi: 10.1177/2055102920935747.
- [3] A. López-Martínez, J. A. García-Díaz, R. Valencia-García, and A. Ruiz-Martínez, "CyberDect. A novel approach for cyberbullying detection on Twitter," in *Proc. Int. Conf. Technol. Innov.*, Guayaquil, Ecuador: Springer, 2019, pp. 109–121, doi: 10.1007/978-3-030-34989-9\_9.
- [4] R. M. Kowalski and S. P. Limber, "Psychological, physical, and academic correlates of cyberbullying and traditional bullying," *J. Adolescent Health*, vol. 53, no. 1, pp. S13–S20, Jul. 2013, doi: 10.1016/j.jadohealth.2012.09.018.

- [5] Smith, P. K., Mahdavi, J., Carvalho, M., & Fisher, S. (2008). Cyberbullying: Its nature and impact in secondary school pupils. *Journal of Child Psychology and Psychiatry*, 49(4), 376-385. doi:10.1111/j.1469-7610.2007.01846.x
- [6] Kowalski, R. M., Giumetti, G. W., Schroeder, A. N., & Lattanner, M. R. (2014). Bullying in the digital age: A critical review and meta-analysis of cyberbullying research among youth. *Psychological Bulletin*, 140(4), 1073-1137. doi:10.1037/a0035618
- [7] Hinduja, S., & Patchin, J. W. (2018). Cyberbullying research summary: 2018 update. Cyberbullying Research Center. Available online
- [8] Van Cleemput, K., & D'Haenens, L. (2009). The role of social media in bullying among adolescents. In *Bullying: An Update* (pp. 134-156). Routledge.
- [9] Binns, R. (2018). A survey of machine learning methods for text classification. *International Journal of Computer Applications*, 179(12), 23-32. doi:10.5120/ijca2018916665
- [10] Sridevi, K., & Chandra, K. M. (2021). Machine learning techniques for cyberbullying detection: A review. *International Journal of Computer Applications*, 975, 14-18. doi:10.5120/ijca2021921685
- [11] Zhang, L., & Zhang, D. (2021). A survey on sentiment analysis and opinion mining. *Journal of Computer Science and Technology*, 36(4), 674-697. doi:10.1007/s11390-021-1226-6

# Learning Voyage System

**Praveen Kumar S R<sup>1</sup>, Mrs.S. Merlin Reena<sup>2</sup>**

PG Student, Department of Computer Applications,

Jaya Engineering College, Thiruninravur, Chennai, Tamil Nadu, India<sup>1</sup>.

Assistant Professor, Department of Computer Applications,

Jaya Engineering College, Thiruninravur, Chennai, Tamil Nadu, India<sup>2</sup>.

**ABSTRACT:** The E-learning platform developed using the MERN stack (MongoDB, Express.js, React.js, Node.js) offers a robust and scalable solution for online education. It integrates features such as course management, user authentication, and interactive learning tools to enhance the educational experience. The platform aims to provide a flexible and user-friendly environment for both instructors and learners.

**KEYWORDS:** NoteJS application, ReactJS library function, JavaScript, Database MongoDB & API, Environmental variable.

## I. INTRODUCTION

In recent years, the demand for online education has surged, driven by the need for flexible learning environments and the advancement of digital technologies. E-learning platforms have become essential in facilitating remote education, offering diverse courses, and enabling interactive learning experiences. This project presents an E-learning platform built using the MERN stack, focusing on delivering a comprehensive solution for educators and learners.

## II. PROBLEM STATEMENT

Traditional education systems often face challenges such as limited accessibility, lack of flexibility, and insufficient interactive tools. These issues hinder the learning experience and accessibility for many students. The problem addressed by this project is to develop an E-learning platform that overcomes these limitations by providing a flexible, accessible, and interactive digital learning environment.

## III. RELATED WORK

Various E-learning platforms have been developed, each with its unique features and audience. Some notable platforms include:

- **Coursera:** Provides courses from top universities and organizations worldwide. It offers a wide range of courses, specializations, and degrees. However, many of these courses come with high costs, and the platform's structure may not always allow for full customization to meet specific educational needs.
- **edX:** Similar to Coursera, edX offers courses from leading institutions and focuses on high-quality content. It also provides MicroMasters programs and professional certificates. Despite its strengths, edX faces similar limitations regarding cost and customization.
- **Udemy:** A more flexible platform that allows anyone to create and sell courses. Udemy offers a vast array of subjects and is generally more affordable. However, the quality of courses can vary significantly, and it lacks the structured environment provided by platforms like Coursera and edX.
- **Moodle:** An open-source learning management system that offers extensive customization options. Moodle is widely used in academic settings but requires significant technical expertise to set up and maintain.

This project leverages the strengths of these existing platforms while addressing their limitations by offering a customizable, cost-effective solution that is easy to set up and use. The use of the MERN stack ensures a scalable and efficient system, providing a seamless user experience for both instructors and learners.

## IV. PROPOSED SYSTEM(METHODOLOGY)

The proposed E-learning platform leverages the MERN stack to provide a scalable and efficient solution. The platform includes several key features designed to enhance the learning experience:

- **Course Management:** Instructors can create, organize, and manage courses with multimedia content, assignments, and assessments. This feature includes tools for uploading videos, creating quizzes, and managing course materials.

- **User Authentication:** Secure login and registration processes for instructors and learners using JSON Web Tokens (JWT) for authentication and authorization.
- **Interactive Tools:** Discussion forums, quizzes, and real-time chat functionalities to facilitate interaction between students and educators. These tools help create an engaging learning environment and promote collaboration.
- **Progress Tracking:** Tools for tracking student progress, providing feedback, and generating performance analytics. This feature allows both instructors and learners to monitor progress and identify areas for improvement.

#### Flow Chart:

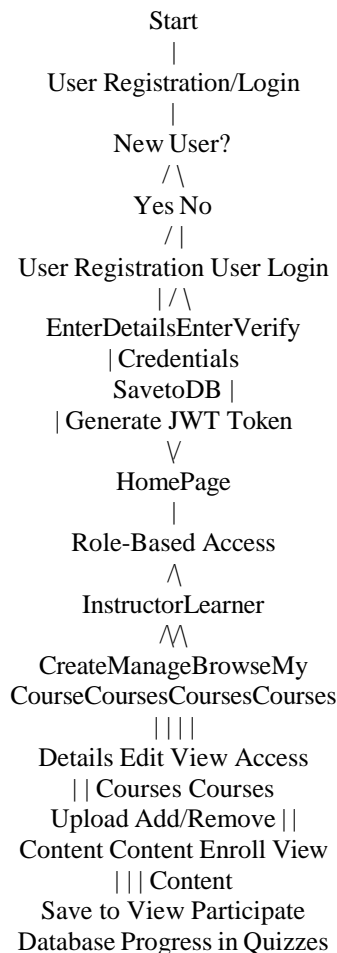

## V. SOFTWARE AND HARDWARE INTERFACE

### Software Requirements:

- **MongoDB:** A NoSQL database for managing and storing course data, user information, and interaction logs.
- **Express.js:** A web application framework for Node.js, used for building the backend server and handling API requests.
- **React.js:** A JavaScript library for building the frontend user interface, providing a dynamic and responsive user experience.
- **Node.js:** A JavaScript runtime environment for executing server-side code and handling backend operations.

### Hardware Requirements:

- **Server:** A server with a minimum of 4GB RAM and 100GB storage for hosting the application, ensuring sufficient resources for smooth operation.
- **Client Devices:** PCs, tablets, and smartphones with internet connectivity, enabling users to access the platform from various devices.

### System Architecture and Working Procedure

The Software Requirement Specification (SRS) document for the Learning Voyage System outlines the detailed requirements for the development and deployment of an advanced Learning Management System (LMS). This

document serves as a guide for developers, stakeholders, and users to understand the functional and non-functional requirements of the system. It ensures that all parties have a clear and unified understanding of what the system should achieve, how it should function, and the constraints within which it must operate.

The Learning Voyage System is designed to provide an intuitive, scalable, and secure platform for online learning. The system will support a wide range of educational activities, including course management, content delivery, student assessment, and user analytics. This document will guide the development process to ensure the system meets the educational needs and technical specifications outlined by the stakeholders.

The system architecture consists of four main components:

1. **Frontend:** Developed using React.js, the frontend provides a dynamic and responsive user interface. It communicates with the backend through API calls to retrieve and display data.
2. **Backend:** Built with Node.js and Express.js, the backend handles server-side operations, including processing API requests, managing authentication, and interacting with the database.
3. **Database:** Managed by MongoDB, the database stores user data, course information, and interaction logs. It ensures efficient data retrieval and storage through a flexible schema design.
4. **Authentication:** Implemented using JWT (JSON Web Tokens) for secure user authentication and authorization. This ensures that only authenticated users can access restricted features and data.

### Working Procedure:

1. **User Registration and Login:** Users (instructors and learners) register and log in to the platform using a secure authentication process.
2. **Course Creation and Management:** Instructors create and manage courses, including uploading multimedia content, setting up quizzes, and organizing course materials.
3. **Course Enrollment and Participation:** Learners enroll in courses, access content, and participate in discussions, quizzes, and other interactive activities.
4. **Progress Tracking and Feedback:** The system tracks user progress and provides feedback through performance analytics, helping both instructors and learners monitor progress and identify areas for improvement.

## VI. SCREENSHOTS

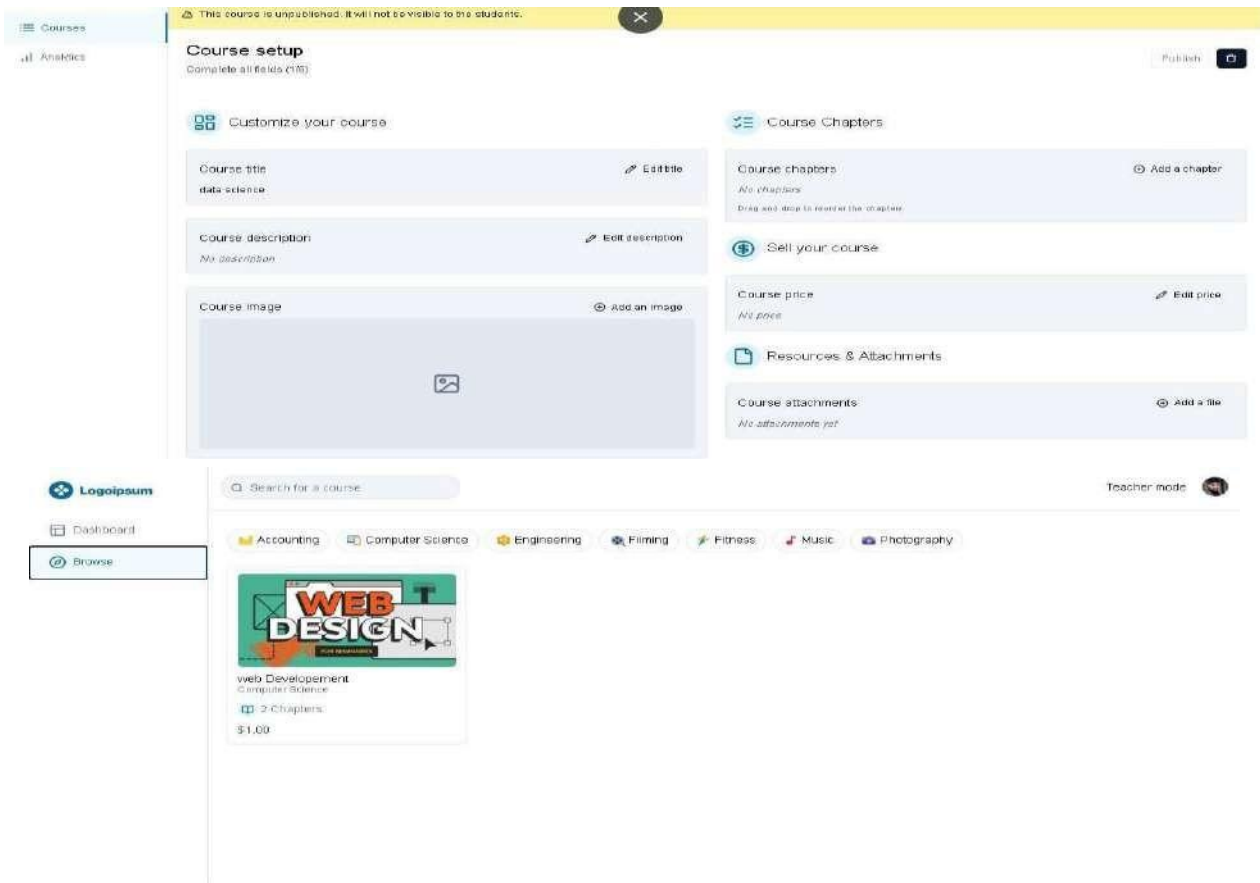

## VII. CONCLUSION AND FUTURE WORK

The **Learning Voyage System** project culminates in a sophisticated, scalable, and user-centric Learning Management System (LMS) that seamlessly integrates modern web technologies to provide an effective and engaging online education platform. By employing Next.js 13 for server-side rendering and React for a dynamic front-end, the system delivers a fast and responsive user experience, ensuring that both learners and instructors can interact with the platform efficiently. The back-end, powered by Prisma and MySQL, offers a robust database architecture that supports the scalability required to handle increasing user numbers and data volumes as the platform expands. The integration of Stripe for payment processing adds a layer of security and reliability, facilitating smooth and secure financial transactions, which is crucial for user trust, particularly when managing course purchases and subscriptions. Additionally, the use of Mux for video streaming guarantees high-quality content delivery, allowing learners to access educational materials seamlessly, regardless of their device or internet quality. Collectively, these features position the Learning Voyage System as a comprehensive solution that bridges traditional educational methods with the demands of modern e-learning, offering a well-rounded, reliable, and effective platform that caters to the evolving needs of online education.

## REFERENCES

- [1] Anderson, T. (2008). The theory and practice of online learning. Athabasca University Press.
- [2] Garrison, D. R., & Kanuka, H. (2004). Blended learning: Uncovering its transformative potential in higher education. *The Internet and Higher Education*, 7(2), 95-105. <https://doi.org/10.1016/j.iheduc.2004.02.001>
- [3] Arbaugh, J. B. (2005). Is there an optimal design for online MBA courses? *Academy of Management Learning & Education*, 4(2), 135-149. <https://doi.org/10.5465/amle.2005.17268561>
- [4] Clark, R. C., & Mayer, R. E. (2016). *E-learning and the science of instruction: Proven guidelines for consumers and designers of multimedia learning*. John Wiley & Sons.
- [5] Moore, J. L., Dickson-Deane, C., & Galyen, K. (2011). E-learning, online learning, and distance learning environments: Are they the same? *The Internet and Higher Education*, 14(2), 129-135. <https://doi.org/10.1016/j.iheduc.2010.10.001>
- [6] Means, B., Toyama, Y., Murphy, R., Bakia, M., & Jones, K. (2010). *Evaluation of evidence-based practices in online learning: A meta-analysis and review of online learning studies*. U.S. Department of Education.

# Smart Placement: A Campus Placement Portal with Predictive Analytics using XGBoost Algorithm

**Praveen Kumar Sr <sup>1</sup>, Mrs.S. Merlin Reena<sup>2</sup>, Dr.M.Somasundaram<sup>3</sup>**

PG Student, Department of Computer Applications,

Jaya Engineering College, Thiruninravur, Chennai, Tamil Nadu, India<sup>1</sup>.

Assistant Professor, Department of Computer Applications,

Jaya Engineering College, Thiruninravur, Chennai, Tamil Nadu, India<sup>2</sup>.

Dean - Research, Jaya Group of Institutions, Professor - Department of CSE,

Jaya Engineering College, Thiruninravur, Chennai, Tamil Nadu, India<sup>3</sup>.

**ABSTRACT:** Campus placement, also known as campus recruitment, is a process through which employers or corporate organizations visit educational institutions such as colleges or universities to identify and hire potential candidates for job opportunities. Traditionally, the process of connecting students with potential employers has been marked by challenges such as manual efforts in shortlisting candidates, inefficiencies in communication, and a lack of data-driven decision-making. This project addresses the challenges faced by academic institutions, recruiters, and students by leveraging advanced technologies. The aim of the project is to design and development of Campus Placement Portal with Machine Learning is a cutting-edge web application designed to revolutionize the traditional campus recruitment process. The portal incorporates machine learning algorithms, specifically XGBoost, to enhance the precision of candidate shortlisting. The system provides a user-friendly platform with features such as job posting, student profiling, interview scheduling, and robust notification systems, fostering transparent and efficient communication between stakeholders. It provides a centralized platform for managing job postings, applications, and communication, contributing to a smoother transition from academia to the professional workforce. By integrating predictive analytics and data-driven decision-making, the portal aims to achieve a 100% campus placement success rate while promoting transparency and collaboration among stakeholders. With a commitment to continuous improvement and future scalability, the Campus Placement Portal with Machine Learning sets a new standard for efficient, data- driven, and impactful campus recruitment practices.

**KEYWORDS:** Collaboration, Campus Placement, XGBoost Algorithm, Centralized Platform

## I. INTRODUCTION

A Placement Cell, also referred to as a Training and Placement Cell (T&P Cell) or Career Services Office, constitutes a crucial department within educational institutions like universities, colleges, and technical institutes. Primarily, its role revolves around facilitating students' entry into the professional realm by bridging the gap between academia and industry. The Placement Cell undertakes multifaceted responsibilities, including connecting students with potential job opportunities, aiding in the acquisition of internships for practical experience, and cultivating industry relationships. Through workshops, seminars, and training sessions, the cell also focuses on nurturing students' employability skills such as resume writing, interview preparation, and effective communication. It orchestrates placement drives, where companies conduct interviews on campus, thereby offering a platform for students to engage directly with potential employers. Moreover, the Placement Cell nurtures alumni relations, maintaining a database that allows students to leverage the experiences of past graduates in their career journey. By providing career counselling, resume building assistance, and gathering feedback from both students and employers, the Placement Cell ensures continuous improvement in its services. Additionally, it collaborates with faculty members to align academic curricula with industry demands, contributing to students' holistic preparation for the professional world. In essence, the Placement Cell acts as a pivotal conduit, propelling students towards successful careers while elevating the institution's standing through the creation of job-ready graduates.

## II. PROBLEM STATEMENT

Overreliance on manual processes, such as resume shortlisting, interview scheduling, and communication, leading to inefficiencies and delays.

Limited transparency in the placement process, making it difficult for students to track the status of their applications or understand the selection criteria.

Inadequate communication channels between students, recruiters, and placement cell coordinators, leading to miscommunication or lack of timely updates.

## III. PROPOSED SYSTEM

### 1). Streamlined Resume Management

The proposed system addresses the intricacies of resume management by introducing a robust system for students. This system will enable students to upload, manage, and update their resumes easily, ensuring that their skills and achievements are accurately represented.

### 2). Efficient Job Posting and Management

Efficiency in the job posting process is a key feature of our proposed system. We aim to implement features that empower companies to post job openings with detailed criteria swiftly and manage listings effortlessly. This streamlined job posting mechanism not only benefits recruiters but also contributes to a more efficient and dynamic recruitment process.

## IV. HARDWARE AND SOFTWARE REQUIREMENT

### HARDWARE SPECIFICATION

- **Processor:** Multi-core processor (e.g., Intel Xeon or AMD Ryzen) for handling concurrent requests and computations efficiently.
- **RAM:** Minimum of 16GB RAM to accommodate the web server, database, machine learning models, and other software components simultaneously.
- **Storage:** Solid-state drive (SSD) with a capacity of at least 500GB for faster read/write operations and improved system performance.
- **Network Interface:** Gigabit Ethernet NIC for fast and reliable network connectivity, facilitating smooth communication between the server and other devices.

### SOFTWARE SPECIFICATION

1. **Operating System (OS)**
  - Windows 10
2. **Web Server**
  - Apache HTTP Server
3. **Database Management System (DBMS)**
  - MySQL or PostgreSQL: Reliable relational database systems for storing and managing application data.
4. **Programming Languages**
  - Python: For implementing machine learning algorithms (XGBoost) and backend development.
  - HTML, CSS, JavaScript: For frontend development and creating user interfaces.
5. **Machine Learning Libraries**
  - XGBoost: Essential for implementing predictive analytics and enhancing candidate shortlisting.

## V. SYSTEM ARCHITECTURE

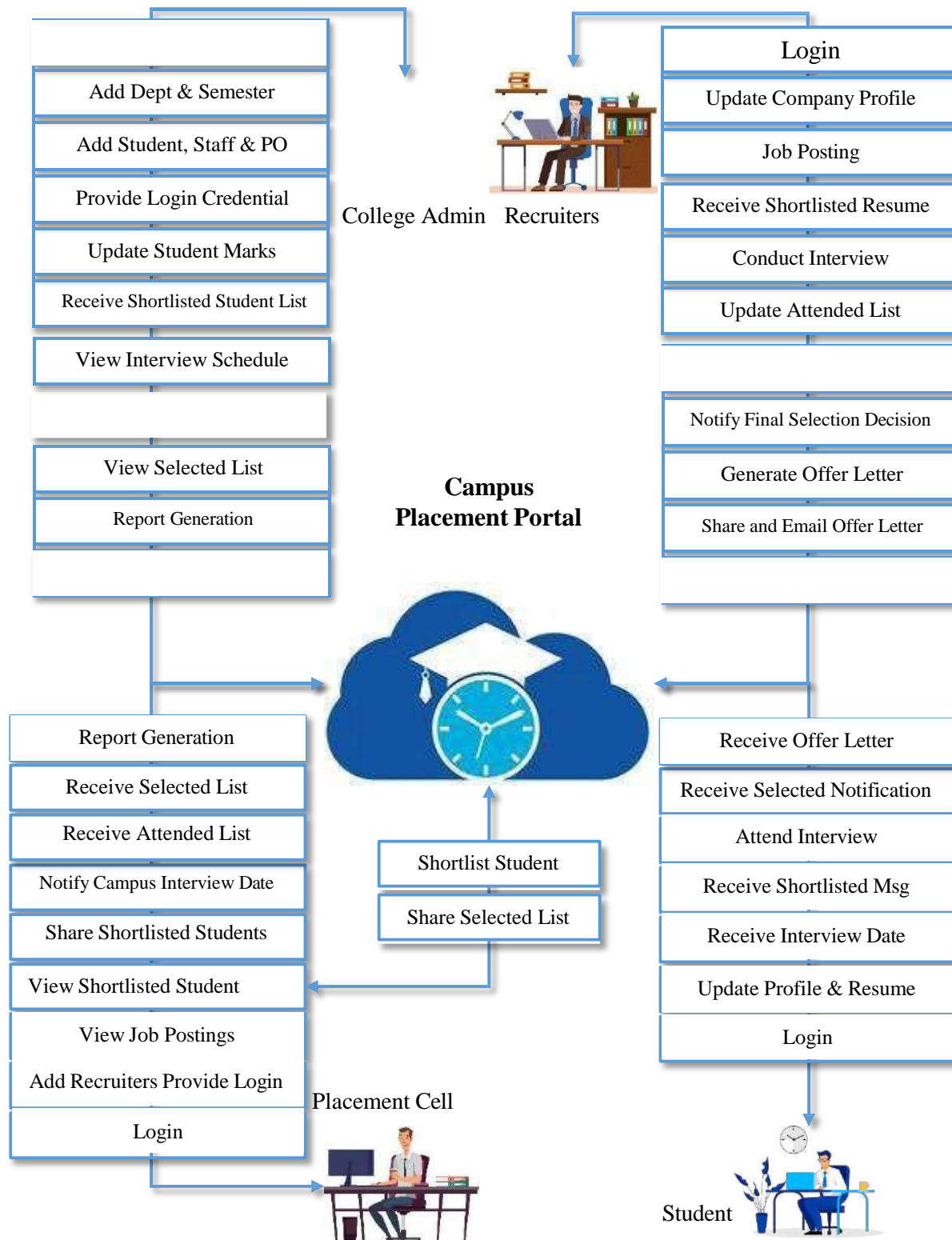

## ER DIAGRAM

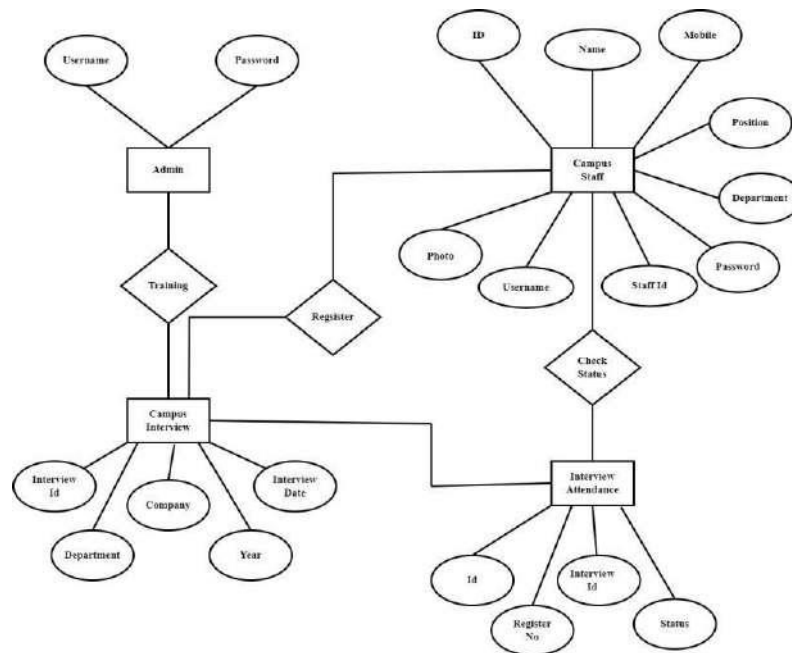

## CLASS DIAGRAM

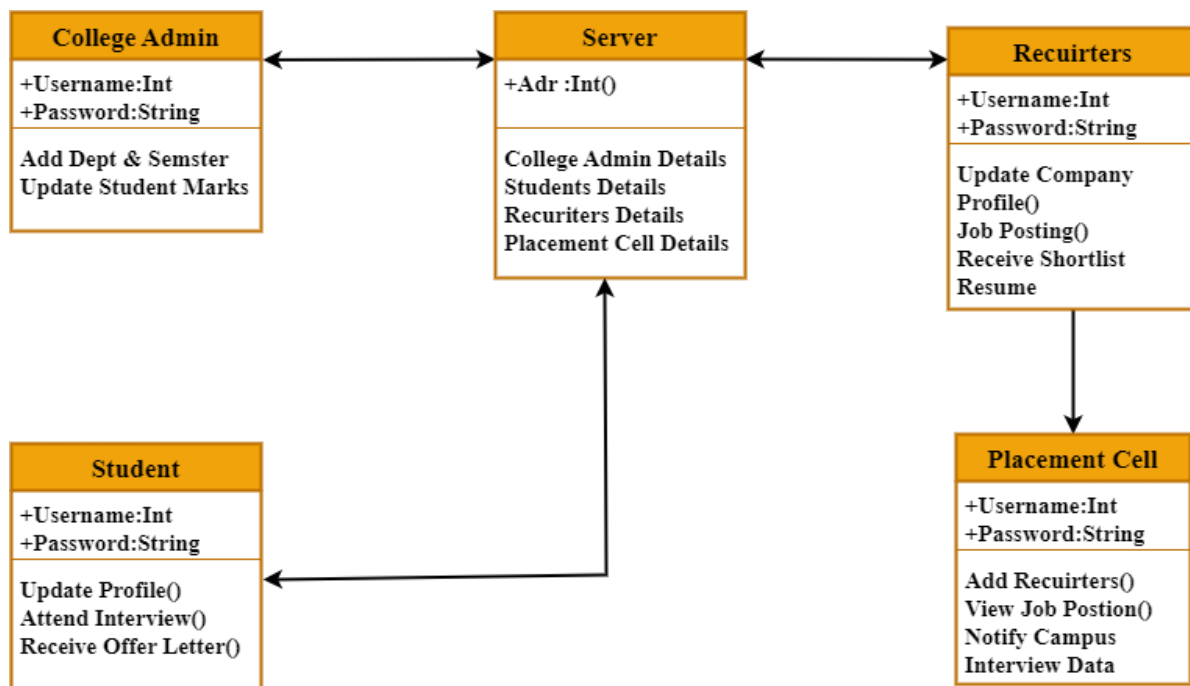

## USE CASE DIAGRAM

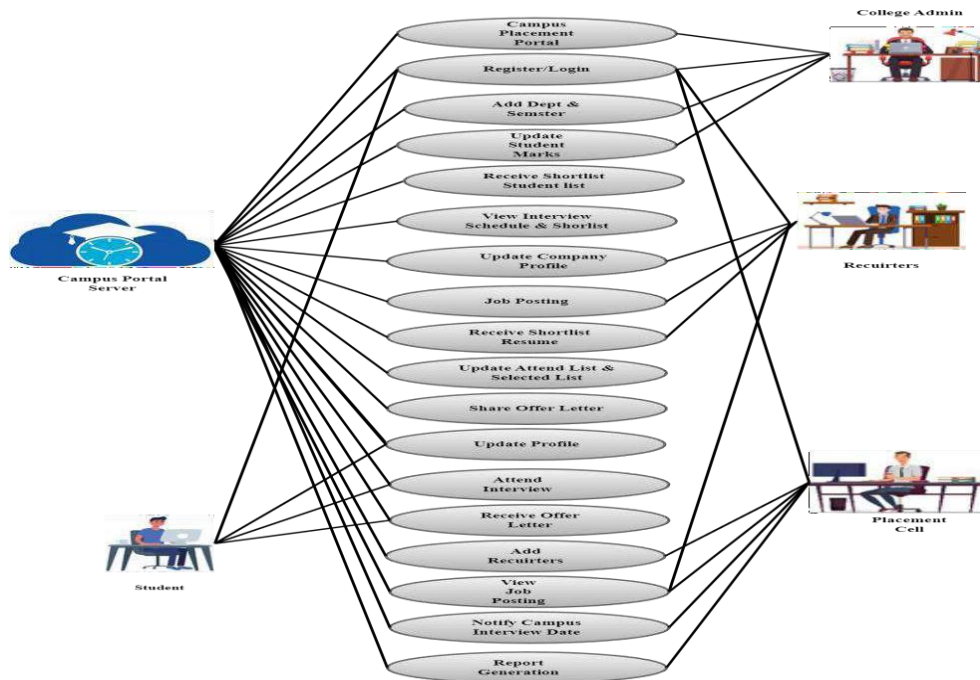

## DEPLOYMENT DIAGRAM

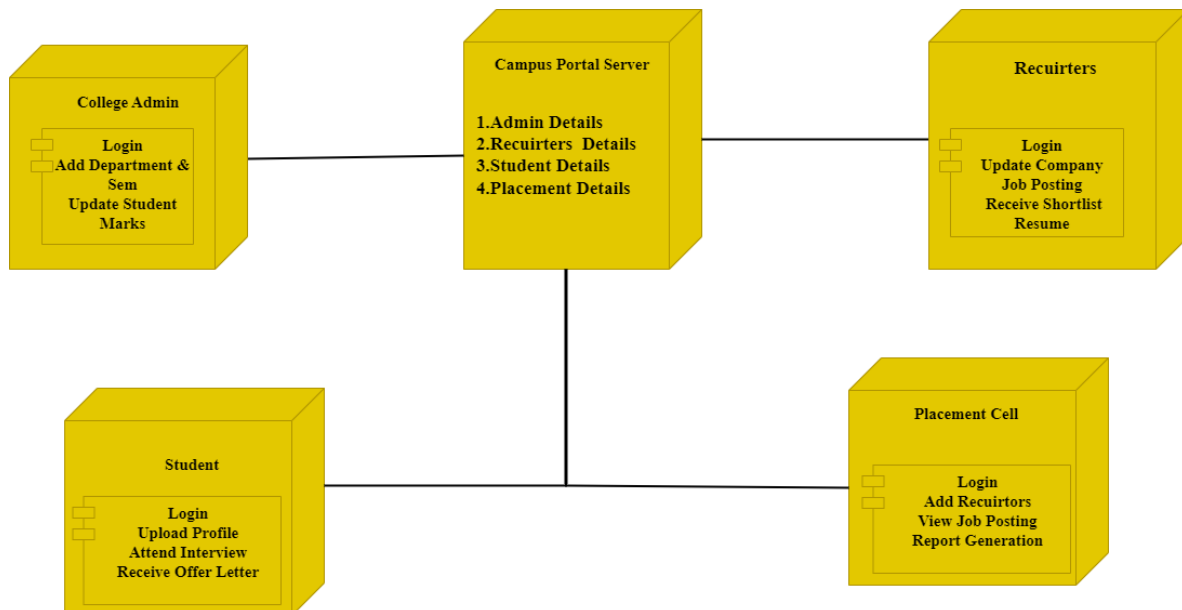

## ACTIVITY DIAGRAM

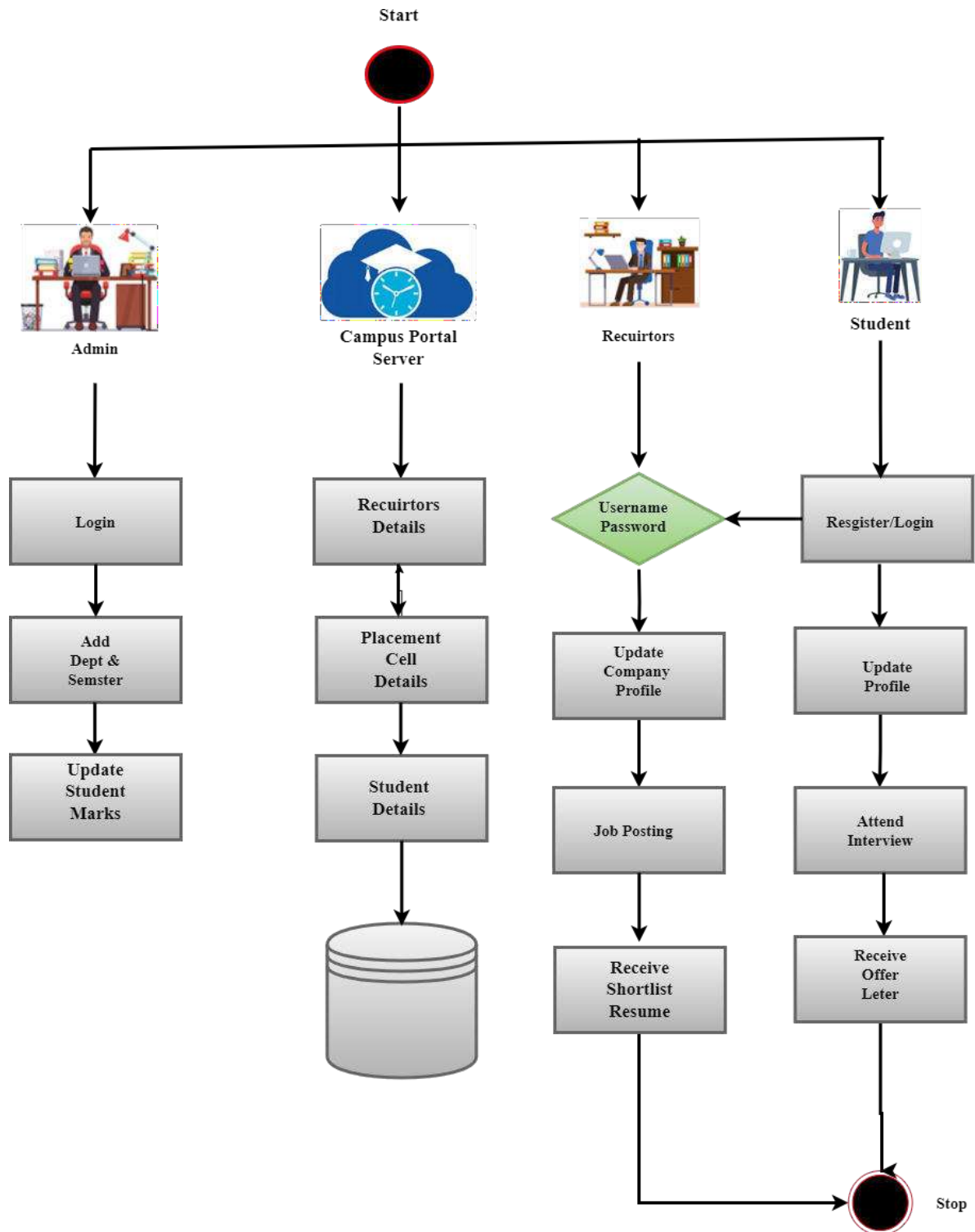

## COLLABORATE DIAGRAM

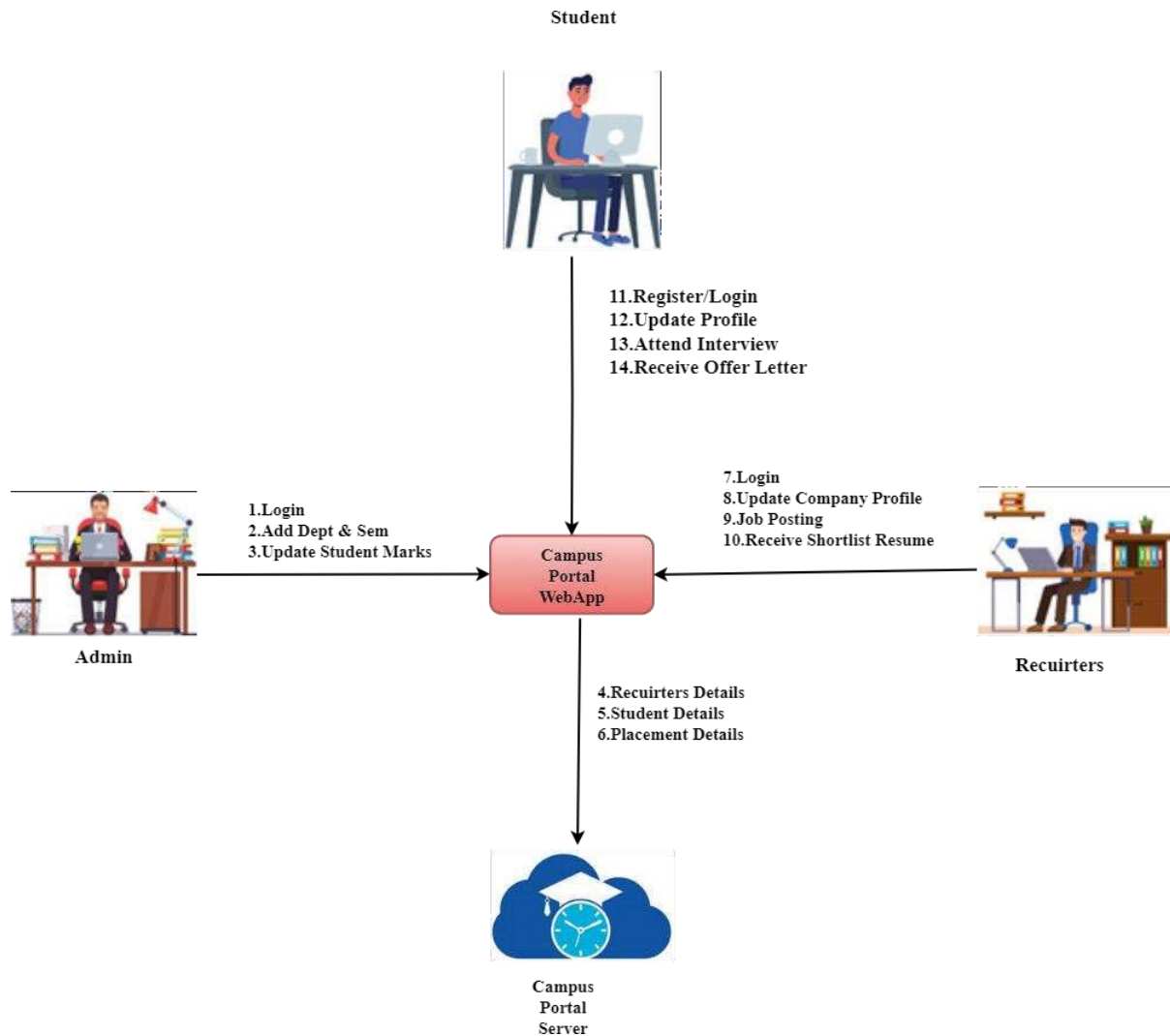

## OUTPUT

Field	Value
Recruiter Name	Dharoni
Company Name	HCL
Services	Software Development
Location	Chennai
Mobile No.	9638527415
Email	dharanishcl@gmail.com
Recruiter ID	R003

A 'Submit' button is located at the bottom right of the form.

College Campus Portal

Campus

Admin Login

Username

Password

Remember me

Forgot Password

Login

Campus

HOD

HOD Details

S.No	Serial No	Name	Contact	Department	Action
1	431	Arun	905271108	CSE	edit

Campus

Placement Cell

Placement Officer Details

S.No	Serial No	Name	Contact	Action
1	311	Arun	905271108	edit

Campus

Dashboard

College Management

Logout

Add Students

Student Name

Register No.

Gender

Date of Birth

Address

City

Mobile No.

Email

Department

Student Details

S.No	Register No.	Name	Contact	Address	Department	Action
1	201101	Harish	9685748567	45,500 Nagar, Subarn	CSE 2020-2024	Add Marks Attendance Delete
2	praveen	praveen	8897455798	45, 11 Nagar, Trichy	CSE 2020-2024	Add Marks Attendance Delete
3	rahul	Rahul	8066726718	45,000F, Trichy	CSE 2020-2024	Add Marks Attendance Delete

Campus

Home

Students

HOD

Placement Cell

Job Provider

Admin

Job Provider Login

This is the best app ever!

Username

Password

Remember me

Login

Campus

Dashboard

Interview

Logout

Home

Shortlisted Candidates

Interview Attended

Selected List

Placement Cell

PLACEMENT CELL

Name: Deepan

Placement Cell

Email ID: deepanp01@gmail.com

Mobile No: 9638527628

Recruiters

Add Recruiter

Subash [ID: RR025]

Company: IBM

Services: Software Development

Location: Chennai

Mobile No: 9927820014

Email: subashmm@gmail.com

View Profile

Dharani [ID: RR02]

Company: KCL

Services: Software Development

Location: Chennai

Mobile No: 9638527611

Email: dharanikel@gmail.com

View Profile

Campus (Placement Portal)

Campus

Dashboard

Logout

Home

Shortlisted Candidates

Interview Attended

Selected List

Placement Cell

Candidates Shortlisted [Vacancy ID: 2]

Home

Harish

Student

Contact: 9685748567, harish@gmail.com

View Profile

Praveen

Trainer

Contact: 8897456795, praveen@gmail.com

View Profile

Rahul

Trainer

Contact: 8956726718, rahul@gmail.com

View Profile

Interview Date

14-02-2023

Start Time

9am

End Time

5pm

Venue

CS Department

Send

Campus Placement Portal

Campus

Dashboard

Logout

Home

Shortlisted Candidates

Interview Attended

Selected List

Placement Cell

Profile Selection [Vacancy ID: 2]

Home

Harish

Student

Contact: 9685748567, harish@gmail.com

View Profile

Praveen

Trainer

Contact: 8897456795, praveen@gmail.com

View Profile

Rahul

Trainer

Contact: 8956726718, rahul@gmail.com

View Profile

Profile

Campus Placement Portal

Campus

Dashboard

Logout

Home

Shortlisted Candidates

Interview Attended

Selected List

Placement Cell

Job Confirmation

Home

Job Position

Python Developer

Training

Yes

Training Days

18

Join Date

16-01-2024

Salary

18000

Send the Letter

Campus Placement Portal

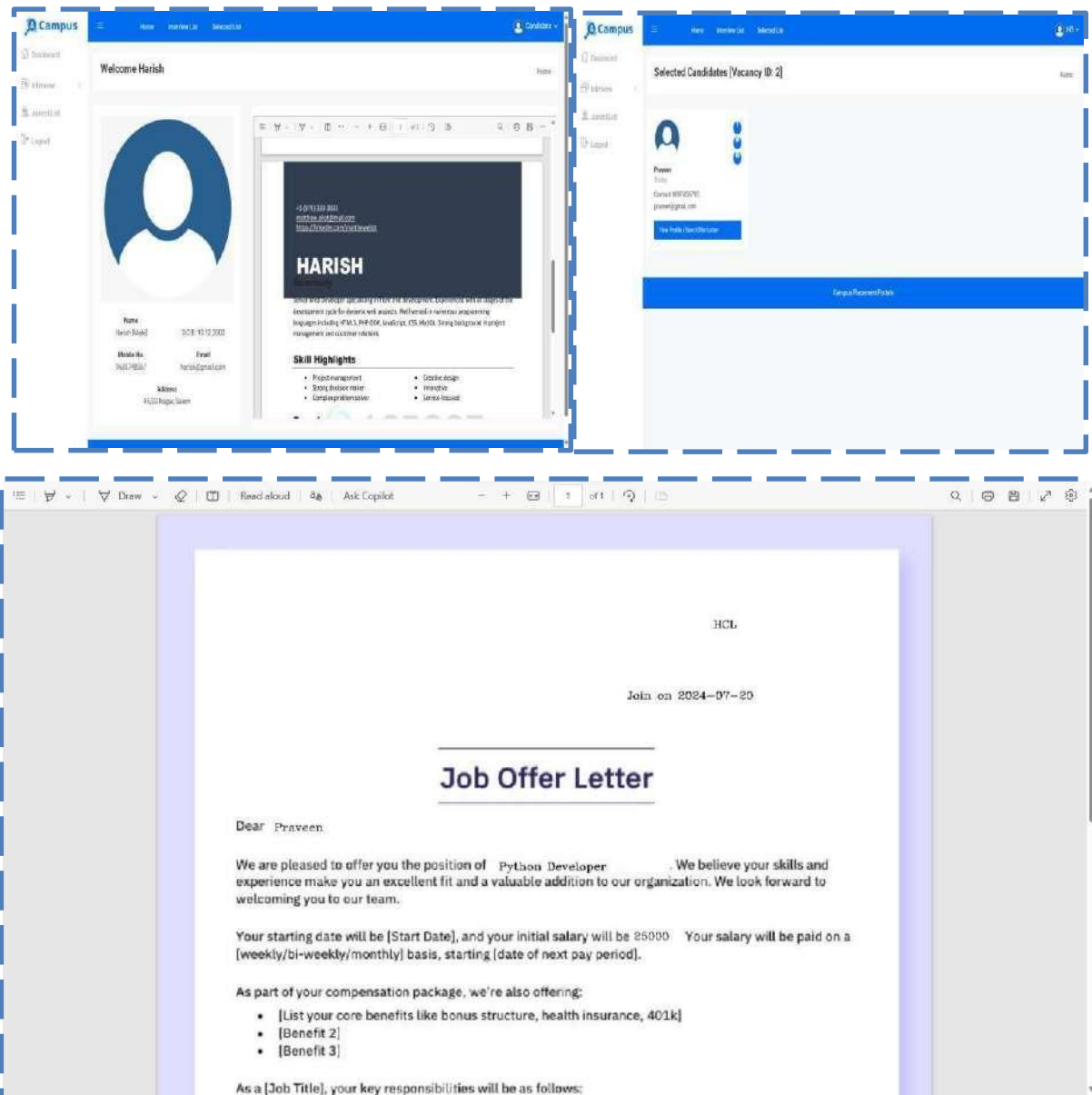

## VI. CONCLUSION

In conclusion, the Campus Placement Portal represents a transformative solution aimed at revolutionizing the traditional campus recruitment process. The incorporation of machine learning algorithms, specifically XGBoost, in candidate shortlisting enhances the precision and efficiency of talent identification. This project strives to bridge the gap between academic institutions and corporate organizations, providing a user-friendly platform for seamless communication and collaboration. The portal's features, including job posting, student profiling, interview scheduling, and robust notification systems, collectively contribute to a more transparent, efficient, and data-driven campus placement experience.

## VII. FUTURE ENHANCEMENT

These future scope areas aim to further elevate the effectiveness, adaptability, and user experience of the Campus Placement Portal, ensuring its continued relevance in an evolving educational and professional landscape.

Develop a dedicated mobile application for the Campus Placement Portal, enabling users to access the platform seamlessly on various devices. This enhances accessibility and facilitates on-the-go interactions.

Explore partnerships and integrations with external job portals to expand the range of job opportunities available to students. This can provide a more extensive pool of options and enhance the diversity of recruitment.

## REFERENCES

1. Adams, E. R., Peterson, J. T., & Ramirez, M. A. (2022). Transforming Student Careers: A Case Study of Effective Training and Placement Cell Strategies. *Journal of Educational Management*, 18(2), 145-162.
2. Baker, C. L., Turner, A. B., & Hughes, L. R. (2021). Industry-Academia Collaboration for Enhanced Employability: Insights from Training and Placement Cells. *International Journal of Training and Development*, 14(4), 311-328.
3. Clark, F. S., Harris, K. R., & Martinez, J. P. (2023). Skill Development for Tomorrow's Workforce: A Cross-Institutional Study of Training and Placement Cell Effectiveness. *Journal of Career Development*, 17(1), 75-92.
4. Gomez, M. H., Cooper, D. W., & Robinson, A. S. (2020). Bridging the Gap: Integrating Skill Development and Industry Placements through Training Cells. *Journal of Vocational Education & Training*, 8(3), 215-230.
5. Jackson, B. R., Lee, S. L., & White, K. D. (2021). Enhancing Graduates' Readiness: A Longitudinal Study of Training and Placement Cell Outcomes. *Higher Education Research & Development*, 13(2), 183-200.
6. Miller, E. L., Carter, H. R., & Davis, G. M. (2022). Training and Placement Cell Innovations for Effective Industry Integration: Insights from Emerging Economies. *Industry and Higher Education*, 9(4), 351-368.
7. Perez, J. R., Turner, M. L., & Brown, N. A. (2023). Future-Ready Graduates: An Analysis of Training and Placement Cell Practices in Engineering Institutions. *Education + Training*, 21(1), 45-60.
8. "PHP and MySQL for Dynamic Web Sites: Visual QuickPro Guide" by Larry Ullman
9. "Learning Bootstrap: Unearth the potential of Bootstrap to create responsive web pages" by Aravind Shenoy and Ulrich Sossou.
10. "Learning PHP, MySQL & JavaScript: With jQuery, CSS & HTML5" by Robin Nixon

# Cloud Data Auditing System using Hashing Algorithms

**Pravin Sesario K<sup>1</sup>, Mrs. S. Merlin Reena<sup>2</sup>**

PG Student, Department of Computer Applications,

Jaya Engineering College, Thiruninravur, Chennai, Tamil Nadu, India<sup>1</sup>.

Assistant Professor, Department of Computer Applications,

Jaya Engineering College, Thiruninravur, Chennai, Tamil Nadu, India<sup>2</sup>.

**ABSTRACT:** The "Cloud Data Auditing Using Hashing Algorithm" project seeks to enhance the security and integrity of data stored in cloud environments through the implementation of a Java-based solution. This project focuses on the utilization of robust hashing algorithms, development of an efficient cloud data auditing system, and creation of a secure mechanism to detect and prevent unauthorized modifications to cloud-stored data. This research presents a cloud data audit system implemented in Java.

**KEYWORDS:** Cloud storage; Hashing Algorithm Auditing mechanism; Data Integrity; Storage Auditing

## I. INTRODUCTION

In the rapidly evolving world of cloud computing, ensuring the integrity and security of data is paramount. Cloud data auditing is a process designed to verify that data stored in cloud environments is accurate, consistent, and secure. One of the foundational techniques employed in this process is the use of hashing algorithms. Hashing algorithms are mathematical functions that generate a fixed-size string of characters, known as a hash value or checksum, from input data. This hash value uniquely represents the original data, enabling efficient verification of data integrity. Commonly used hashing algorithms include MD5, SHA-1, and SHA-256, each providing different levels of security and performance. The primary benefit of using hashing algorithms in cloud data auditing is their ability to detect unauthorized changes to data. When data is first stored, its hash value is computed and securely stored or communicated. At subsequent times, the data can be rehashed, and the new hash value can be compared to the stored hash. If the two hash values match, the data remains unaltered. If they differ, it indicates that the data has been modified, either accidentally or maliciously. Hashing algorithms also enhance the efficiency of data verification. Given the large volumes of data typically handled in cloud environments, hashing provides a quick and computationally inexpensive method for ensuring data integrity. This makes it feasible to perform regular audits without imposing significant performance overhead. Moreover, hashing algorithms contribute to non-repudiation in cloud data auditing. By securing hash values, organizations can provide proof of the data's state at specific times, aiding in the establishment of data provenance and accountability.

## II. PROBLEM ANALYSIS

A signature is a string of a few bytes intended to identify uniquely the contents of a data object. Different signature proves the inequality of the contents while same signatures indicate their equality. Objects are signed using 4 bytes instead of 20-bytes standard SHA-1 which leads to more frequent collisions. In this hashing algorithm technique, MD-5 of 32byte is used which has lesser probability for collision. In cloud data auditing, hashing algorithms play a crucial role in ensuring data integrity by generating unique hash values for data blocks. However, several significant challenges arise in this context. Data privacy is another crucial aspect. Public auditing schemes, where third-party auditors verify data integrity without accessing the data itself, must ensure that the data remains confidential. Techniques such as encryption are used to protect both the data and its hash values from unauthorized access, ensuring that integrity checks do not compromise privacy. Resource constraints can also impact the effectiveness of hashing-based auditing. In environments with limited computational power, such as IoT devices or mobile platforms, hashing algorithms must be optimized to minimize computational and memory overhead. This requires designing lightweight algorithms that still provide robust security. Additionally, hashing-based auditing systems must be resilient to malicious attacks. Attackers may attempt to exploit vulnerabilities in the hashing process or in the auditing protocols to compromise data integrity. Ensuring that the system can detect and mitigate such attacks is vital for maintaining trust in the auditing process. Finally, compliance with regulatory standards is essential. Auditing mechanisms must adhere to industry and regulatory requirements for data security and integrity. This ensures that the system not only protects data effectively but also meets legal and industry standards. Overall, addressing these challenges is crucial for the effective implementation of cloud data auditing systems using hashing algorithms. Ongoing research and development are

focused on improving these mechanisms to provide more secure, scalable, and efficient solutions for data integrity in cloud computing environments.

### III. RELATED WORK

Cloud data auditing is a critical aspect of cloud security, ensuring data integrity, availability, and confidentiality. Hashing algorithms play a significant role in verifying the integrity of data stored in the cloud by generating a fixed-size hash value that uniquely represents the data. This section reviews the related work in the field of cloud data auditing using hashing algorithms, highlighting key methods, techniques, and developments.

**Provable Data Possession (PDP):** Ateniese et al. (2007) introduced the concept of Provable Data Possession (PDP) to ensure that a cloud service provider (CSP) possesses the data it claims to store. They proposed a scheme using RSA-based homomorphic tags and a challenge-response protocol, enabling clients to verify data integrity without retrieving the entire data set. Hash functions are utilized to generate metadata for data blocks, which the CSP uses to respond to integrity challenges. Key Studies: Ateniese, G., Burns, R., Curtmola, R., Herring, J., Kissner, L., Peterson, Z., & Song, D. (2007). "Provable Data Possession at Untrusted Stores." CCS '07: Proceedings of the 14th ACM Conference on Computer and Communications Security.

**Proof of Retrievability (PoR):** Juels and Kaliski (2007) proposed Proof of Retrievability (PoR), a mechanism that not only verifies data possession but also ensures that data can be fully retrieved. This scheme incorporates error-correcting codes and uses hash functions to produce verification tags. These tags allow the client to confirm that the CSP can retrieve the entire data set intact. Key Studies: Juels, A., & Kaliski, B. S. (2007). "PoRs: Proofs of Retrievability for Large Files." CCS '07: Proceedings of the 14th ACM Conference on Computer and Communications Security.

**Dynamic Data Auditing:** Erway et al. (2009) extended PDP and PoR schemes to support dynamic data operations, such as insertion, deletion, and modification. Their dynamic PDP (DPDP) scheme uses rank-based authenticated skip lists and Merkle hash trees (MHTs) to manage and verify dynamic data. Hash functions play a crucial role in generating the structure and verification tags for MHTs. Key Studies: Erway, C. C., K  p   , A., Papamanthou, C., & Tamassia, R. (2009). "Dynamic Provable Data Possession." CCS '09: Proceedings of the 16th ACM Conference on Computer and Communications Security.

**Public Auditing:** Wang et al. (2010) introduced a public auditing scheme, enabling third-party auditors (TPAs) to verify data integrity on behalf of users. They utilized homomorphic linear authenticators (HLAs) and random masking to ensure privacy-preserving public auditing. The scheme relies on hash functions to generate HLA tags and support efficient integrity verification. Key Studies: Wang, Q., Wang, C., Ren, K., Lou, W., & Li, J. (2010). "Enabling Public Verifiability and Data Dynamics for Storage Security in Cloud Computing." ESORICS 2010: European Symposium on Research in Computer Security.

**Lightweight Auditing Schemes:** To address the computational and communication overhead of traditional auditing schemes, researchers have developed lightweight auditing mechanisms. For instance, Li et al. (2011) proposed a lightweight auditing scheme based on batch auditing, which reduces the number of verifications required for multiple auditing tasks. Hash functions are used to aggregate multiple verification tags, minimizing computational costs. Key Studies: Li, J., Li, X., Chen, J., Jia, C., & Lou, W. (2011). "Secure Deduplication with Efficient and Reliable Convergent Key Management." IEEE Transactions on Parallel and Distributed Systems.

### IV. PROPOSED SYSTEM

Secure Cloud Audit proposes an enhanced system leveraging hashing algorithms to generate and verify data integrity signatures. This approach ensures a tamper-evident audit trail, enhancing the security of data stored in the cloud. Cloud data auditing using a hashing algorithm is a method to ensure that data stored in the cloud has not been tampered with. Here's how it works in simple terms:

- **User Uploads Data:** The user uploads their data to the cloud storage.
- **Generate Hash:** The cloud storage creates a unique hash value for the uploaded data using a cryptographic hash function (like SHA-256). This hash acts as a digital fingerprint for the data.
- **Store Hash:** The hash value is stored securely.
- **Request Audit:** The user can request an audit at any time to check if their data is still intact.
- **Verify Data:** The auditor retrieves the data from the cloud storage and generates a new hash value for it.
- **Compare Hashes:** The auditor compares the new hash value with the original one. If they match, the data is unchanged. If they don't match, the data has been altered.

- **Report Result:** The auditor sends the verification result back to the user, confirming whether the data is intact or compromised.

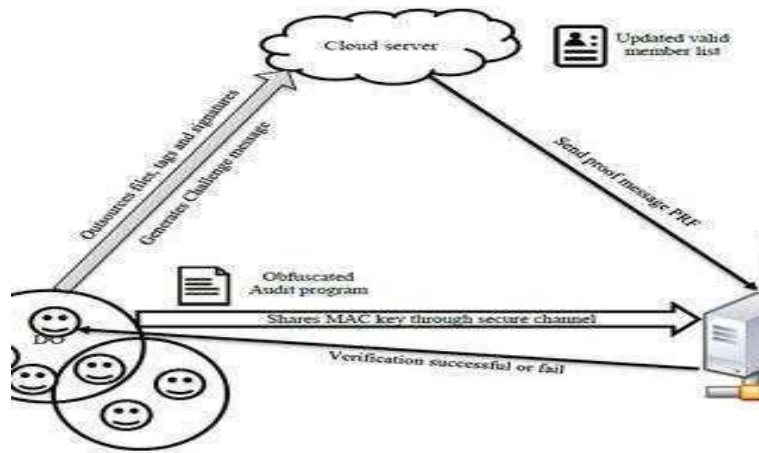

- **User:** The entity that owns the data and uploads it to the cloud. The user can request audits to ensure their data remains unaltered.
- **Cloud Storage:** The service that stores the user's data. This component is responsible for keeping the data safe and generating hash values for stored data
- **Hash Function:** A cryptographic function (e.g., SHA-256) that takes an input (data) and produce a fixed-size string of bytes. The output, known as a hash value, uniquely represents the data.
- **Auditor:** An entity or system component responsible for verifying the integrity of the data. The auditor checks whether the data has been altered by comparing hash values.
- **Verification Process:** The procedure where the auditor compares hash values to confirm data integrity.

## V. SYSTEM ARCHITECTURE.

### Benefits of Using Hashing for Cloud Data Auditing.

- **Data Integrity:** Ensures that data has not been altered, providing confidence in the security and reliability of cloud storage.
- **Efficiency:** Hash functions are computationally efficient, allowing for quick generation and comparison of hash values.
- **Security:** Cryptographic hash functions are designed to be collision-resistant, meaning it is extremely difficult to find two different pieces of data that produce the same hash value.
- **Simplicity:** The process of generating and comparing hash values is straightforward, making it a practical solution for data auditing.

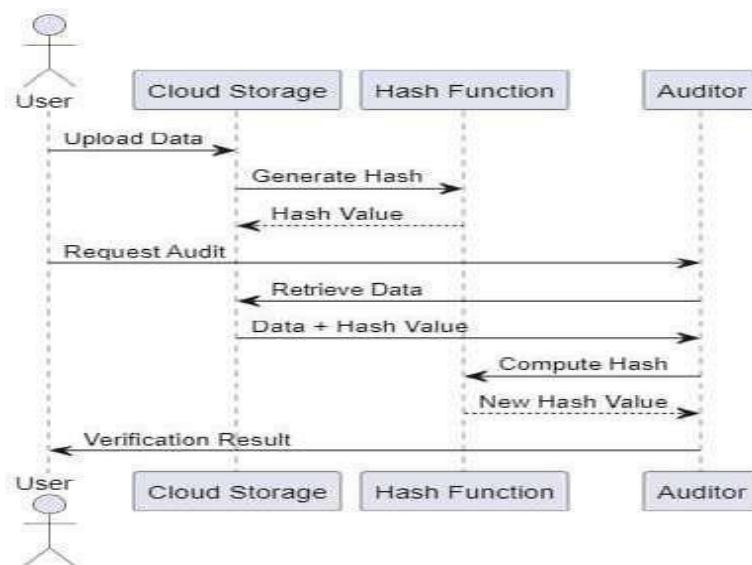

## VI. HARDWARE WORKING DETAILS

Cloud data auditing using hashing algorithms involves verifying the integrity and authenticity of data stored in the cloud without retrieving the entire data set. Here are the hardware working details:

### Data Storage:

- Storage Devices: SSDs or HDDs in data centers.
- Redundancy: RAID configurations or distributed storage systems to ensure data reliability.

### Hashing Algorithm:

- Processor: Modern CPUs or specialized hardware like GPUs for faster computation.
- Memory: Sufficient RAM to handle hashing processes, especially for large data sets.
- Hash Functions: SHA-256, SHA-3, or other cryptographic hash functions to generate unique hash values for data blocks.

### Data Transmission:

- Network Interfaces: High-speed Ethernet adapters or fiber optics to ensure quick data transfer.
- Encryption: SSL/TLS protocols to secure data in transit.

### Auditing Process:

- Initial Hashing: When data is first uploaded, the system computes and stores hash values for each data block.
- Challenger: A user or system entity that requests verification.
- Proof Generation: The cloud provider generates a proof based on a subset of data and its corresponding hash values.
- Proof Verification: The challenger verifies the proof using the pre-stored hash values.

### Hardware Security Modules (HSMs):

- Purpose: To securely store cryptographic keys and perform hash computations in a tamper-resistant environment.

## VII. RESULT/SCREENSHOTS

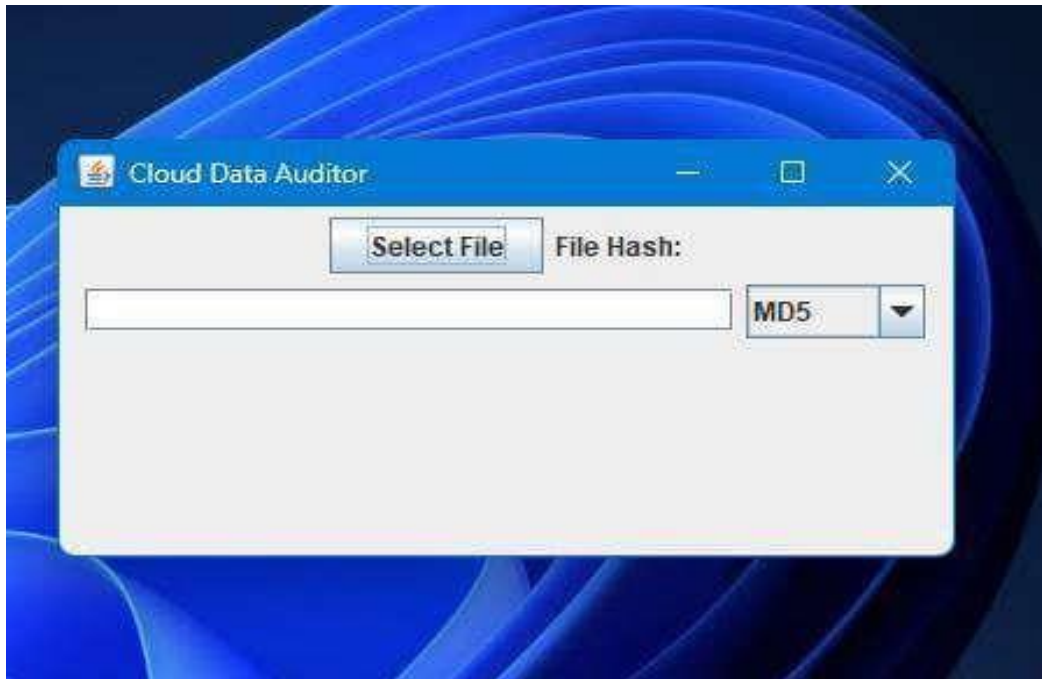

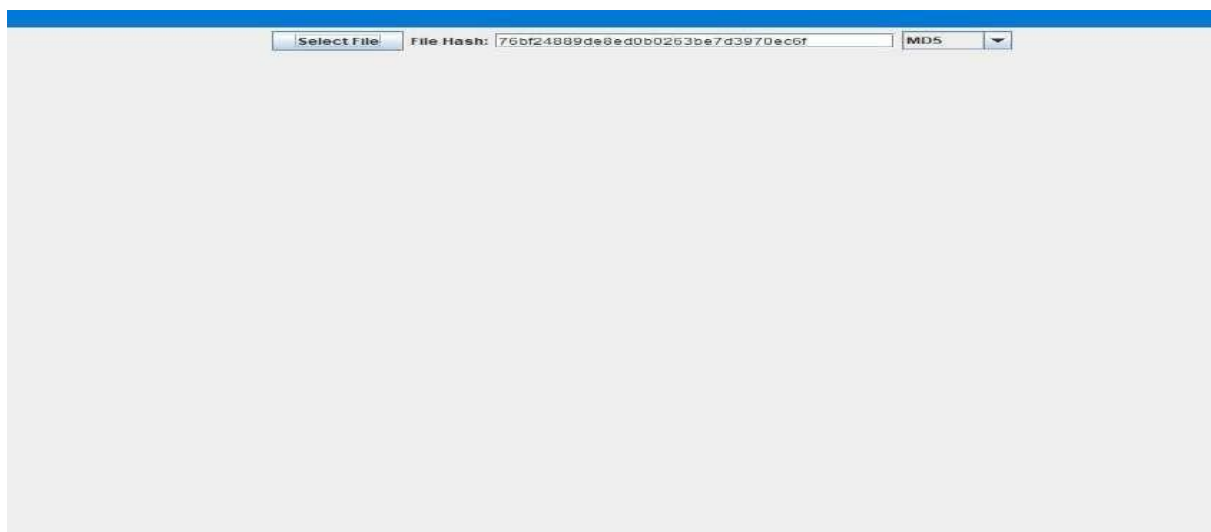
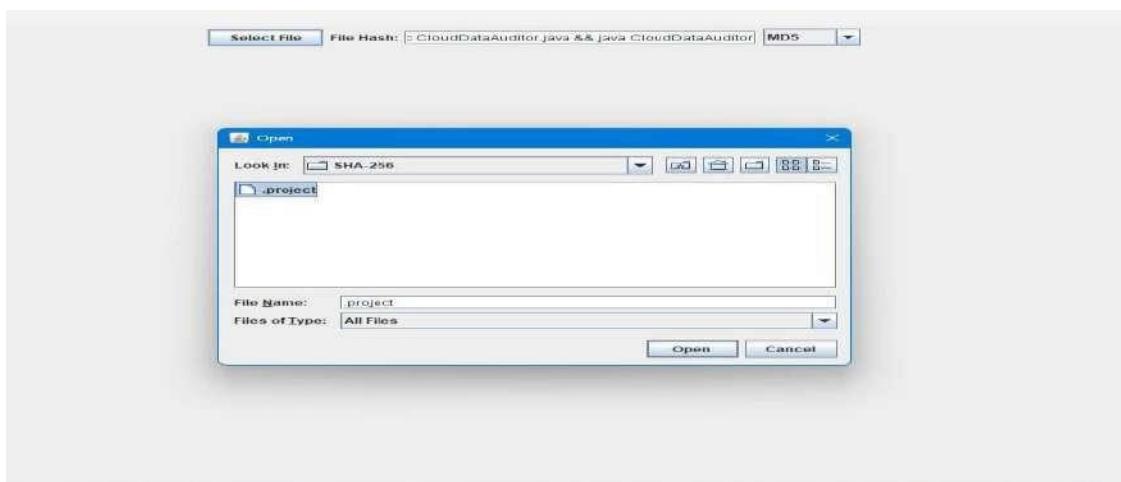
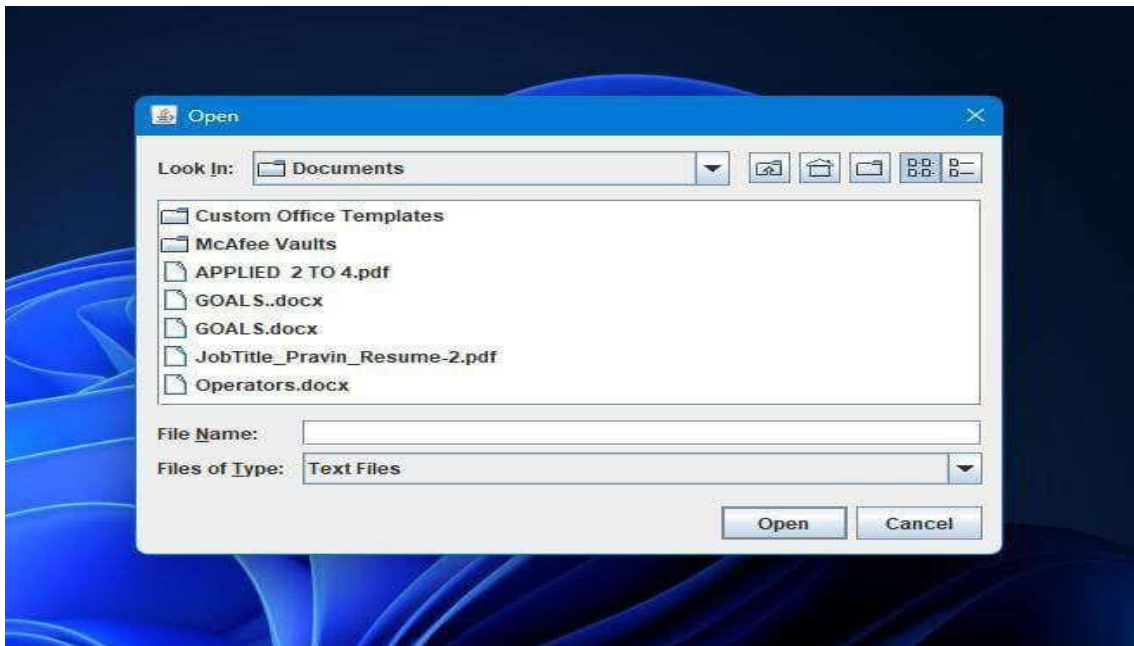

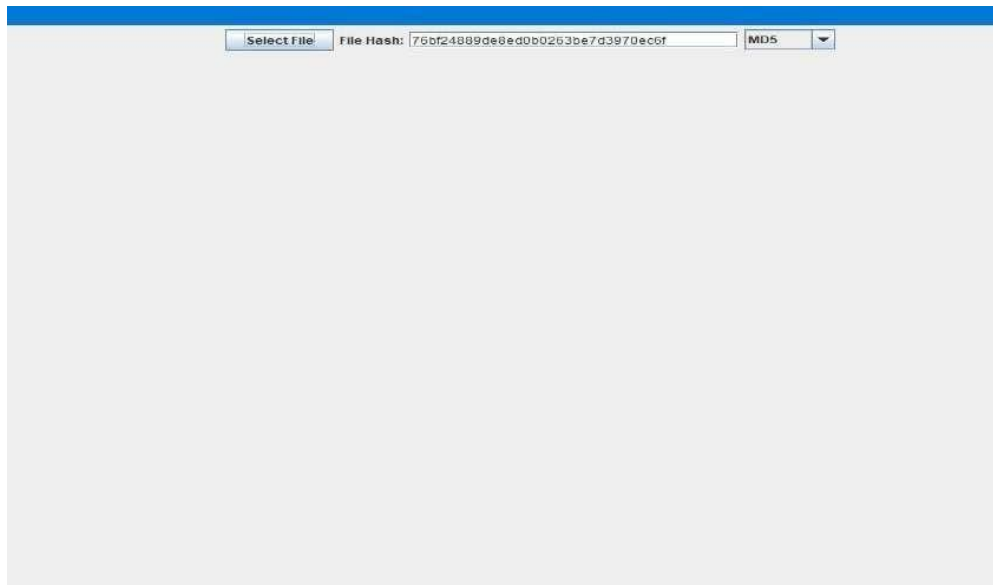

## VIII. CONCLUSION AND FUTURE ENHANCEMENT

Secure Cloud Audit successfully addresses data integrity concerns in cloud environments, offering a tamper-evident auditing solution. The implementation of hashing algorithms ensures a secure and reliable method for cloud data integrity verification

## IX. FUTURE ENHANCEMENT

The length extension attack can degrade the security mechanism of SHA-256 which makes it easy for finding the data in the file with the bit length and the hashed value of the output. So, in near future we would like to introduce the SHA-3 Security Mechanism which counter measures the Length Extension Attack. Future work includes the integration of machine learning for anomaly detection and the exploration of block chain technology for enhanced data transparency and security

## REFERENCES

- "Applied Cryptography: Protocols, Algorithms, and Source Code in Java" by Bruce Schneier  
"Mastering Block chain: Unlocking the Power of Crypto currencies, Smart Contracts, and Decentralized Applications" by Imran Bashir.
- [1] Cryptographic Hash Functions: NIST. (2015). SHA-256, Secure Hash Algorithm. Retrieved from [NIST SHA-256](<https://csrc.nist.gov/publications/detail/fips/180/4/final>).
  - [2] Cloud Data Auditing: Ateniese, G., Burns, R., Curtmola, R., Herring, J., Kissner, L., Peterson, Z., & Song, D. (2007). Provable Data Possession at Untrusted Stores. In Proceedings of the 14th ACM Conference on Computer and Communications Security (CCS'07).
  - [3] Zero-Knowledge Proofs: Goldreich, O., Micali, S., & Wigderson, A. (1986). Proofs that Yield Nothing But Their Validity or All Languages in NP Have Zero-Knowledge Proof Systems. Journal of the ACM (JACM), 38(3), 691-729.
  - [4]. Homomorphic Encryption: Gentry, C. (2009). Fully Homomorphic Encryption Using Ideal Lattices. In Proceedings of the 41st Annual ACM Symposium on Theory of Computing (STOC'09).
  - [5]. Merkle Trees: Merkle, R. C. (1988). A Digital Signature Based on a Conventional Encryption Function. In Proceedings of the 7th Annual International Cryptology Conference on Advances in Cryptology (CRYPTO '87).

# Hospital Management System for Patients in Springboot Application

**Rajkumar C<sup>1</sup>, Mrs.S. Merlin Reena<sup>2</sup>, Dr.M.Somasundaram<sup>3</sup>**

PG Student, Department of Computer Applications,

Jaya Engineering College, Thiruninravur, Chennai, Tamil Nadu, India<sup>1</sup>.

Assistant Professor, Department of Computer Applications,

Jaya Engineering College, Thiruninravur, Chennai, Tamil Nadu, India<sup>2</sup>.

Dean - Research, Jaya Group of Institutions, Professor -Department of CSE,

Jaya Engineering College, Thiruninravur, Chennai, Tamil Nadu, India<sup>3</sup>.

**ABSTRACT:** The Hospital Management System for Patients is a comprehensive and user-friendly web application developed using the Spring Boot framework. This system aims to streamline and optimize various aspects of patient management within healthcare facilities, providing healthcare professionals with efficient tools to manage patient information, appointments, medical records, and more. The system offers a secure and centralized platform for hospitals and clinics, enhancing the overall patient care experience and facilitating better decision-making for healthcare providers. Through its intuitive interface and robust functionalities, the Hospital Management System for Patients seeks to improve the quality and accessibility of healthcare services while ensuring data confidentiality and integrity.

**KEYWORDS:** Hospital Management System, SpringBoot, Healthcare IT, Electronic Medical Records (EMR), Patient Management, Administrative Tools, Software Development, Java Programming, Web Application, Database Integration.

## I. INTRODUCTION

Welcome to our state-of-the-art hotel room booking application, meticulously built on the robust Spring Boot framework. This application revolutionizes the hotel booking experience, emphasizing scalability, rapid development, and user-friendly deployment. Ensuring user data security is paramount, and our application boasts a secure client enrollment system with robust confirmation components. A sophisticated job-based access control system manages user privileges effectively, enhancing overall system security. Users can explore a comprehensive list of hotels with detailed information, empowering them to make informed decisions. The application's powerful filter and search functionalities streamline the process of finding suitable accommodations, offering an intuitive and visually appealing user interface. Real-time room availability checks during the booking process provide users with accurate information, coupled with instant confirmation notifications for a seamless experience. The dedicated admin interface facilitates efficient management of hotels, room availability, and user accounts.

## II. PROBLEM STATEMENT

Efficient hospital operations face challenges like disparate systems and outdated processes. A modern Hospital Management System (HMS) built on SpringBoot aims to integrate functions like patient registration, scheduling, EHR, billing, and admin tasks into a unified, scalable platform. It enhances efficiency, real-time updates, and integration with existing infrastructure, empowering healthcare professionals to streamline operations and elevate patient care.

## III. RELATED WORK

**TITLE:** Service oriented architectures: approaches, technologies and research issues

**AUTHOR:** Mike Papazoglou, **YEAR:** JULY 2007

**Abstract:** Abstract Service-oriented architectures (SOA) is an emerging approach that addresses the requirements of loosely coupled, standards-based, and protocol independent distributed computing. Typically, business operations running in an SOA comprise a number of invocations of these different components, often in an event-driven or asynchronous fashion that reflects the underlying business process needs. To build an SOA a highly distributable communications and integration backbone is required. This functionality is provided by the Enterprise Service Bus

(ESB) that is an integration platform that utilizes Web services standards to support a wide variety of communications patterns over multiple transport protocols and deliver value-added capabilities for SOA applications. This paper reviews technologies and approaches that unify the principles and concepts of SOA with those of event-based programming. The paper also focuses on the ESB and describes a range of functions that are designed to offer a manageable, standards-based SOA backbone that extends middleware functionality throughout by connecting heterogeneous components and systems and offers integration services. Finally, the paper proposes an approach to extend the conventional SOA to cater for essential ESB requirements that include capabilities such as service orchestration, “intelligent” routing, provisioning, integrity and security of message as well as service management. The layers in this extended SOA, in short xSOA, are used to classify research issues and current research activities.

**TITLE: Service-Oriented Architecture: Concepts and Implementation**

**AUTHOR:** Jaymeen R. Shah, **YEAR:** JANUARY 2006

**Abstract:** In today’s increasingly competitive and technology-driven business environment, ability to quickly adapt its business processes in response to both internal and external changes is a must for any organization. Service-Oriented Architecture (SOA), along with its programming models, is one strategic option to accomplish this. SOA enables an organization’s business to drive its information systems design by enabling the organization to align its business processes with information technology (IT). SOA is an architectural style that supports integration of business processes as linked services that may be accessed when needed over a network. From the perspective of application developers. In addition, it presents a programming model to build Web services, which is the most common approach used to implement SOA.

**TITLE: Concurrency Control: Methods, Performance, and Analysis**

**AUTHOR:** Alexander Thomasian, **YEAR:** JANUARY 2021

**DESCRIPTION:** Standard locking (two-phase locking with on-demand lock requests and blocking upon lock conflict) is the primary concurrency control (CC) method for centralized databases. The main source of performance degradation with standard locking is blocking, whereas transaction (txn) restarts to resolve deadlocks have a secondary effect on performance. We provide a performance analysis of standard locking that accurately estimates its performance degradation leading to thrashing. We next introduce two sets of methods to cope with its performance limitations.

**TITLE: Attribute-Based Encryption for Fine-Grained Access Control of Encrypted Data**

**AUTHOR:** Vipul Goyal, Omkant Pandey, Amit Sahai, Brent Waters, **YEAR:** NOVEMBER 2016

**DESCRIPTION:** As more sensitive data is shared and stored by third-party sites on the Internet, there will be a need to encrypt data stored at these sites. One drawback of encrypting data, is that it can be selectively shared only at a coarse-grained level (i.e., giving another party your private key). We develop a new cryptosystem for fine-grained sharing of encrypted data that we call Key-Policy Attribute-Based Encryption (KP-ABE). In our cryptosystem, ciphertexts are labeled with sets of attributes and private keys are associated with access structures that control which ciphertexts a user is able to decrypt. We demonstrate the applicability of our construction to sharing of audit-log information and broadcast encryption. Our construction supports delegation of private keys which subsumes Hierarchical Identity-Based Encryption (HIBE).

**TITLE: Institutional Knowledge at Singapore Management University**

**AUTHOR:** Yinbin MIAO, Jianfeng MA, Ximeng LIU, Xinghua LI, Qi JIANG, and Junwei ZHANG

**YEAR:** 2020

**ABSTRACT:** Searchable encryption (SE) has been a promising technology which allows users to perform search queries over encrypted data. However, the most of existing SE schemes cannot deal with the shared records that have hierarchical structures. In this paper, we devise a basic cryptographic primitive called as attribute-based keyword search over hierarchical data (ABKS-HD) scheme by using the ciphertext-policy attribute-based encryption (CP-ABE) technique, but this basic scheme cannot satisfy all the desirable requirements of cloud systems. The facts that the single keyword search will yield many irrelevant search results and the revoked users. To this end, we also propose two improved schemes (ABKS-HD-I, ABKS-HD-II) for the sake of supporting multi-keyword search and user revocation, respectively. In contrast with the state-of-the-art attribute-based keyword search (ABKS) schemes, the computation overhead of our schemes almost linearly increases with the number of users’ attributes rather than the number of attributes in systems.

Formal security analysis proves that our schemes are secure against both chosen-plaintext attack (CPA) and chosen-keyword attack (CKA) in the random oracle model. Furthermore, empirical study using a real-world dataset shows that our schemes are feasible and efficient in practical applications.

#### **IV. PROPOSED SYSTEM(METHODOLOGY)**

The Hospital Management System for Patients is a Spring Boot web application designed to optimize patient

management in healthcare facilities. Techniques: AES ALGORITHM, SHA 256 ALGORITHM.

Merits: Strong Cryptographic Security: SHA-256 is designed to be a highly secure cryptographic hash function. It produces a fixed-size 256-bit hash value, which is computationally infeasible to reverse-engineer or find two different inputs that produce the same hash (collision resistance).

## V. HARDWARE AND SOFTWARE REQUIREMENTS

### Hardware:

The hardware requirements may serve as the basis for a contract for the implementation of the system and should therefore be a complete and consistent specification of the whole system. They are used by software engineers as the starting point for the system design.

PROCESSOR: PENTIUM IV 2.6 GHz, Intel Core 2 Duo. RAM: 4GB DD RAM. HARD DISK: 40 GB

MONITOR :15" COLOR.

### Software:

The software requirements document is the specification of the system. It should include both a definition and a specification of requirements. It is a set of what the system should do rather than how it should do it. The software requirements provide a basis for creating the software requirements specification. It is useful in estimating cost, planning team activities, performing tasks and tracking the team's and tracking the team's progress throughout the development activity.

Front End: J2EE (JSP, SERVLETS) JAVASCRIPT. Back End: MY SQL 5.5. IDE: Eclipse

Operating System: Windows 07

### USE-CASE DIAGRAM:

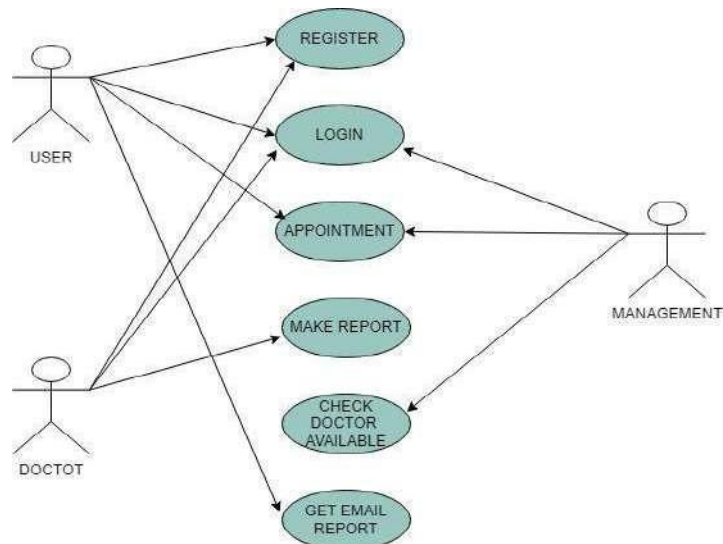

### EXPLANATION:

The use case diagram is the main building block of object oriented modeling. It is used both for general conceptual modeling of the systematic of the application, and for detailed modeling translating the models into programming code. For this in our component diagram first propose a data in this proposed method we are using Hash-Solomon Code Algorithm to encrypt the data.

## CLASS DIAGRAM:

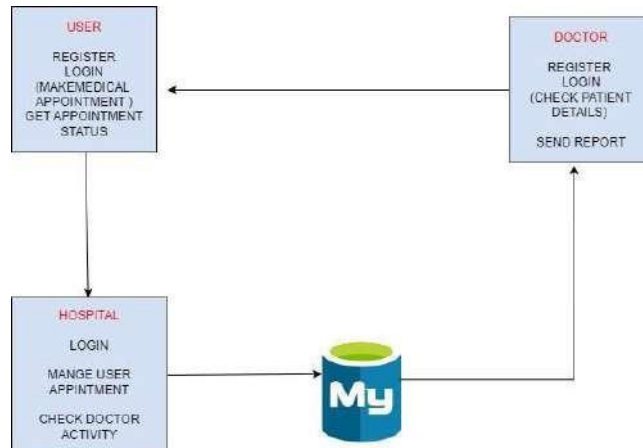

## EXPLANATION:

Class diagram is a type of static structure diagram that describes the structure of a system by showing the system's classes, their attributes, and the relationships between the classes. The classes in a class diagram represent both the main objects and or interactions in the application and the objects.

## SEQUENCE DIAGRAM:

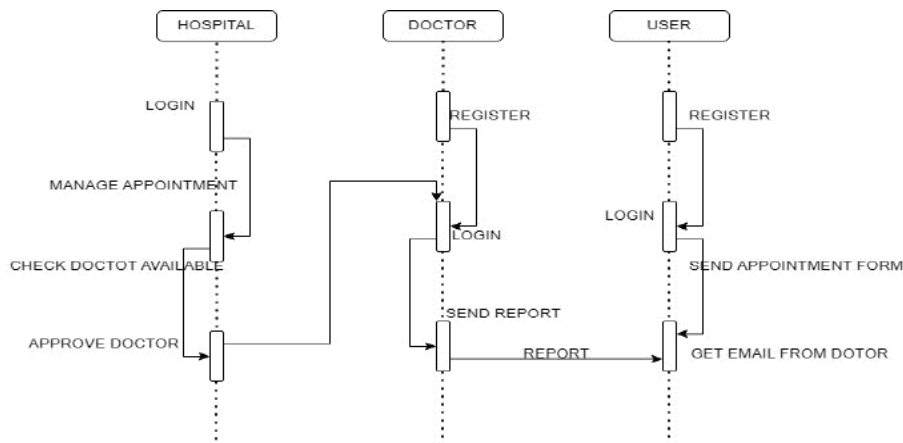

## EXPLANATION:

In our sequence diagram, specifying processes operate with one another and in order. In our sequence diagram, first propose a for this in our component diagram first propose a data in this proposed method we are using Hash-Solomon Code Algorithm to encrypt the data.

## DATAFLOW DIAGRAM:

A data flow diagram (DFD) is a graphical representation of the “flow” of data through an information system. It differs from the flowchart as it shows the data flow instead of the control flow of the program. A data flow diagram can also be used for the visualization of data processing. The DFD is designed to show how a system is divided into smaller portions and to highlight the flow of data between those parts.

### Level 1:

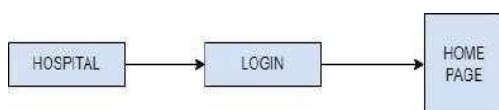

### Level 2:

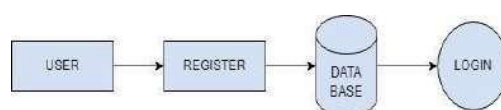

### Level 3:

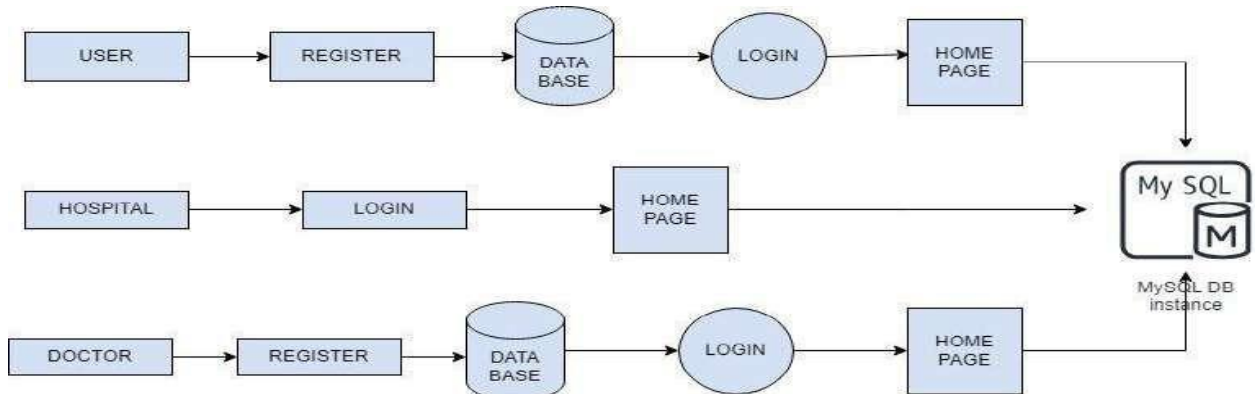

## VI. SYSTEM ARCHITECTURE

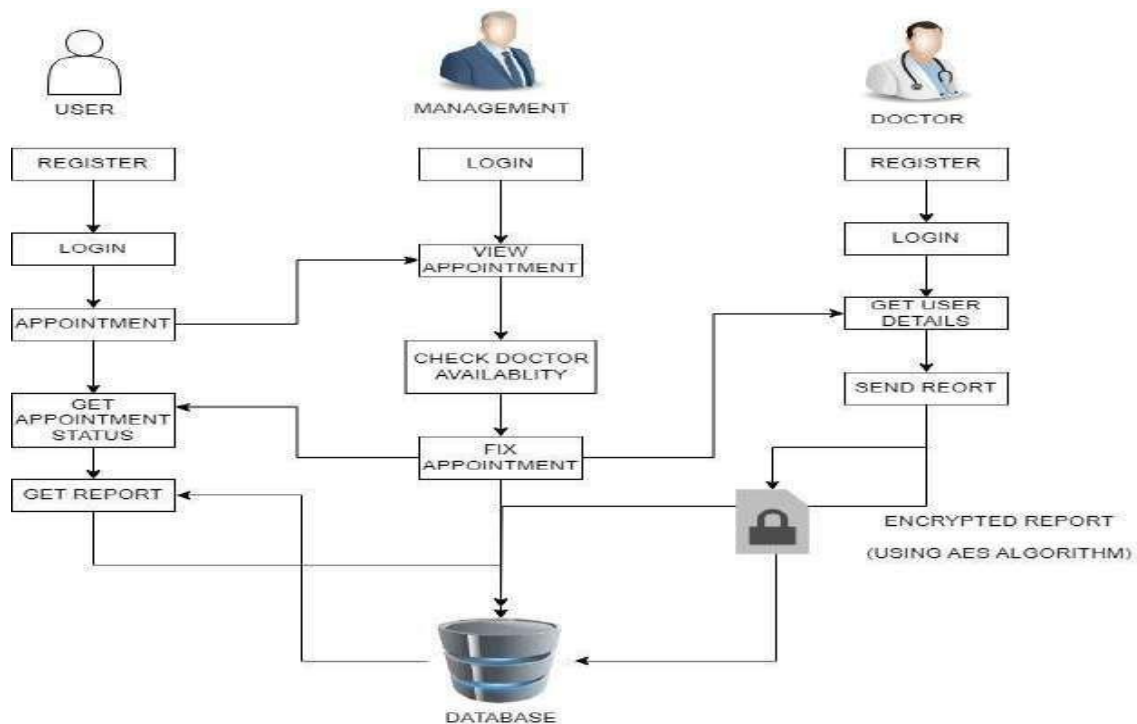

### EXPLANATION:

The systems architect establishes the basic structure of the system, we propose a Hash code Solomon algorithm and a we can put a small part of data in local machine and fog server in order to protect the privacy. Moreover, based on computational intelligence, this algorithm can compute the distribution proportion stored in cloud, fog, and local machine, respectively. Through the theoretical safety analysis and experimental evaluation, the feasibility of our scheme has been validated, which is really a powerful supplement to existing cloud storage scheme.

### Development Tools:

#### Java Framework and its Features:

Overview of Java as a platform-independent language for application development. Key features: general-purpose, concurrent, class-based, and object-oriented. Importance of JVM for cross-platform execution.

#### Spring Boot Framework:

Built on Spring Framework for rapid application development (RAD). Eliminates XML configuration with convention over configuration approach. The benefits are standalone application deployment, embedded server support, integration with databases.

### **Thymeleaf Template Engine:**

Java-based template engine for server-side web development. Integration with Spring Framework. Goal: Stylish and efficient HTML5/XHTML/XML template processing.

### **Evolution of Web Applications:**

Transition from static to dynamic web server applications. Challenges addressed: scalability, data integration, manageability, personalization. Role of middleware like application servers in modern web development.

### **Software Testing**

#### **Feasibility Study:**

Evaluates project viability based on costs, benefits, and resources. The types are Economic, Technical, Operational feasibility.

#### **System Testing**

The software, which has been developed, has to be tested to prove its validity. Testing is considered to be the least creative phase of the whole cycle of system design.

#### **Various Levels of Testing:**

1. **White Box Testing:** Tests based on internal structure and code paths.
2. **Black Box Testing:** Tests without knowledge of internal workings.
3. **Unit Testing:** Tests individual modules or functions for correctness.
4. **Functional Testing:** Tests based on software specifications and expected outputs.
5. **Performance Testing:** Tests system responsiveness and stability under load.
6. **Integration Testing:** Tests integration of modules to detect interface errors.
7. **Validation Testing:** Ensures the product meets requirements and specifications.
8. **System Testing:** Evaluates the complete system against specified requirements.
9. **Output Testing:** Verifies system outputs meet user expectations.
10. **User Acceptance Testing:** Involves users to ensure system acceptance and usability.

## **VII. CONCLUSION AND FUTURE WORK**

Looking ahead, the Hospital Management System for Patients is poised for further advancements aimed at enhancing healthcare delivery. Key future enhancements include implementing a scalable, real-world database system to bolster data management capabilities, ensuring efficient storage, retrieval, and security of patient information. Additionally, efforts will focus on optimizing protocol efficiency by minimizing the number and size of messages exchanged, employing compression techniques, and refining data transfer methods. Integrating multiple algorithms tailored to specific functions such as scheduling and resource management will further elevate system performance and reliability. In conclusion, this innovative system, built on the Spring Boot framework, represents a transformative leap in healthcare technology. By streamlining processes like appointment scheduling and medical record management, it empowers healthcare professionals to deliver personalized care efficiently. Emphasizing security safeguards patient data integrity, while centralized management enhances decision-making and coordination within healthcare facilities. This holistic approach not only improves patient care experiences but also enhances operational efficiency and quality across hospitals and clinics, ensuring better healthcare accessibility and delivery in the digital age.

## **REFERENCES**

- [1] . Bogomolov, B. Lepri, J. Staiano, N. Oliver, F. Pianesi and A. Pentland, "Once upon a crime: towards crime prediction from demographics and mobile data", IEEE, Proceedings of the 16th international conference on multimodal interaction, 2014, pp. 427-434.
- [2] Ubon Thansatapornwatana, "A Survey of Data Mining Techniques for Analyzing Crime Patterns", Second Asian Conference on Defense Technology ACDT, IEEE, Jan 2016, pp. 123–128
- [3] H. Adel, M. Salheen, and R. Mahmoud, "Crime in relation to urban design. Case study: the greater Cairo region," Ain Shams Eng. J., vol. 7, no. 3, pp. 925-938, 2016.
- [4] J. L. LeBeau, "The Methods and Measure of Centrography and the spatial Dynamics of Rape" Journal of Quantitative Criminology, Vol.3, No.2, pp.125-141, 1987.
- [5] Shiju Sathyadevan, Devan M. S., Surya S Gangadharan, First, "Crime Analysis and Prediction Using Data Mining" International Conference on Networks Soft Computing (ICNSC), 2014.
- [6] Sunil Yadav, Meet Timbadia, Ajit Yadav, Rohit Vishwakarma and Nikhilesh Yadav, "Crime pattern detection, analysis and prediction, International Conference on Electronics, Communication and Aerospace Technology (ICECA), 2017

- [7] C.-D. Chen and L.-T. Huang, "Online deception investigation: Content analysis and cross-cultural comparison," *Int. J. Bus. Inf.*, vol. 6, no. 1, pp. 91–111, 2011.
- [8] K. Christidis and M. Devetsikiotis, "Blockchains and smart contracts for the Internet of Things, *IEEE Access*, vol. 4, pp. 2292–2303, 2016.
- [9] A. Reyna, C. Martín, J. Chen, E. Soler, and M. Díaz, "On blockchain and its integration with IoT: Challenges and opportunities," *Future Gener. Comput. Syst.*, vol. 88, pp. 173–190, 2018.
- [10] M. T. Hammi, B. Hammi, P. Bellot, and A. Serhrouchni, "Bubbles of trust: A decentralized blockchain-based authentication system for IoT," *Comput. Secur.*, vol. 78, pp. 126–142, 2018.
- [11] R. M. Factora, "Financial and legal methods to protect individuals from financial exploitation," in *Aging and Money*. New York, NY, USA: Springer, 2014, pp. 109–122.
- [12] C. W. Smith, "Defense to a payor bank's liability for late returns," *CCH Deposit Law Notes*, vol. 2, no. 6, p. 8, 2001.
- [13] A. T. Riggs and P. M. Podrazik, "Financial exploitation of the elderly: Review of the epidemic—Its victims, national impact, and legislative solutions," in *Aging and Money*. New York, NY, USA: Springer, 2014, pp. 1–18.
- [14] J. Jones and D. McCoy, "The check is in the mail: Monetization of Craigslist buyer scams," in *Proc. APWGSymp. Electron. Crime Res.*, 2014, pp. 25–35.
- [15] I. K.B.S. Al-Janabi, "A Proposed Framework for Analyzing Crime Data Set using Decision Tree and Simple K-Means Mining Algorithm," in *Journal of Kufa for Mathematics and Computer*, Vol. 1, No. 3, 2011, pp. 8-24.

# SMS Spam Detection

Revathi G<sup>1</sup>, Mrs. S. Merlin Reena<sup>2</sup>

PG Student, Department of Computer Applications,

Jaya Engineering College, Thiruninravur, Chennai, Tamil Nadu, India<sup>1</sup>.

Assistant Professor, Department of Computer Applications,

Jaya Engineering College, Thiruninravur, Chennai, Tamil Nadu, India<sup>2</sup>.

**ABSTRACT:** The number of people using mobile devices increasing day by day. SMS (short message service) is a text message service available in smartphones as well as basic phones. So, the traffic of SMS increased drastically. The spam messages also increased. The hackers try to send spam messages for their financial or business benefits like market growth, lottery ticket information, credit card information, etc. So, spam classification has special attention. In this paper, we applied various machine learning and deep learning techniques for SMS spam detection. we used a dataset to train the machine learning and deep learning models like LSTM and NB. The SMS spam collection data set is used for testing the method. The dataset is split into two categories for training and testing the research. Our experimental results have shown that our NB model outperforms previous models in spam detection with an accuracy of good.

**KEYWORDS:** SMS Spam Detection, Support Vector Machine (SVM), Machine Learning, Feature Extraction, Data Preprocessing, Spam Filtering, Supervised Learning, Training Dataset, Test Dataset, Underfitting, Stop Words Removal.

## I. INTRODUCTION

With the proliferation of mobile communication, Short Message Service (SMS) has become an essential part of daily life, facilitating quick and easy communication. However, this convenience has been increasingly exploited by spammers who send unsolicited and often fraudulent messages. These spam messages not only clutter users' inboxes but can also pose significant security threats, such as phishing attacks or malware distribution. To combat this growing issue, it is crucial to develop robust SMS spam detection systems. Machine learning techniques, particularly Support Vector Machine (SVM), have shown great promise in classifying text data and can be effectively utilized for spam detection. SVM is a powerful supervised learning algorithm that seeks to find the optimal hyperplane that best separates different classes of data. In the context of SMS spam detection, SVM can be trained to distinguish between legitimate messages (ham) and spam messages based on various features extracted from the text. This project aims to develop an SMS spam detection model using SVM, leveraging a dataset of SMS messages to train and validate the system. By implementing this model, we can significantly reduce the impact of spam messages on users, enhancing their mobile communication experience and security.

## II. PROBLEM STATEMENT

In the digital age, unsolicited and malicious SMS (Short Message Service) messages, commonly referred to as spam, have become a pervasive issue. These messages can be annoying at best and potentially harmful at worst, often containing phishing links or fraudulent offers. The goal of this project is to develop an effective machine learning model to automatically identify and filter out spam messages from legitimate ones. Develop a machine learning model to accurately classify SMS messages as either spam or non-spam (ham). The model should be capable of analyzing the content of each SMS and determining whether it contains spammy or legitimate information. The goal is to achieve high accuracy in distinguishing between spam and non-spam messages, ensuring that users receive only relevant and non-intrusive SMS notifications.

The model should achieve high accuracy (>95%) in classifying SMS messages correctly as spam or ham, ensuring that users are protected from unwanted spam messages while receiving legitimate notifications. This problem statement outlines the core tasks and goals for developing an effective SMS spam detection system, focusing on both accuracy and usability in real-world applications.

### III. RELATED WORK

Researchers have explored various preprocessing steps such as tokenization, stopword removal, and stemming/lemmatization to clean and normalize SMS text data. These steps help in improving the quality of features extracted from the text.

Feature extraction plays a crucial role in SMS spam detection. Traditional methods include bag-of-words (BoW) and TF-IDF (Term Frequency-Inverse Document Frequency), which capture the frequency and importance of words in distinguishing between spam and ham messages. Advanced techniques like word embeddings (e.g., Word2Vec, GloVe) have also been applied to capture semantic meaning and context in SMS messages.

Commonly used metrics for evaluating SMS spam detection models include accuracy, precision, recall, and F1-score. These metrics help assess the model's ability to correctly classify spam and non-spam messages while minimizing false positives and false negatives.

Several benchmark datasets exist for SMS spam detection, such as the SMS Spam Collection dataset and the NUS SMS Corpus. These datasets have been used in research to benchmark the performance of different models and techniques. One of the main challenges in SMS spam detection is the imbalance between spam and ham messages in real-world datasets. Techniques like resampling (oversampling or undersampling) or using class weights during training are often employed to address this issue. Additionally, handling multilingual SMS messages and understanding cultural or regional variations in language pose further challenges in developing robust spam detection systems.

Overall, the field of SMS spam detection continues to evolve with advancements in natural language processing (NLP) and machine learning techniques, aiming to enhance accuracy and usability in real-world applications.

### IV. PROPOSED SYSTEM (METHODOLOGY)

Applying NB algorithm to the dataset using extracted features with different training sets sizes. The performance in learning curve is evaluated by splitting the dataset into 70% training set and 30% test set. The NB algorithm shows good overall accuracy. We notice that the length of the text message (number of characters used) is a very good feature for the classification of spams. Sorting features based on their mutual information (MI) criteria shows that this feature has the highest MI with target labels.

Additionally, going through the misclassified samples, we notice that text messages with length below a certain threshold are usually hams, yet because of the tokens corresponding to the alphabetic words or numeric strings in the message they might be classified as spams.

By looking at the learning curve, we see that once the NB is trained on features extracted, the training set error and test set error are close to each other. Therefore, we do not have a problem of high variance, and gathering more data may not result in much improvement in the performance of the learning algorithm. As the result, we should try reducing bias to improve this classifier. This means adding more meaningful features to the list of tokens can decrease the error rate, and is the option that is explored next.

### V. SOFTWARE AND HARDWARE INTERFACE

#### Hardware Requirements

Multi-core processors for handling large datasets and training machine learning models. At least 16 GB, but 32 GB or more is preferable for handling large data volumes. SSDs for fast read/write speeds. Storage capacity depends on the amount of data you plan to process. Optional but beneficial if you're using deep learning techniques.

External drives or cloud storage for regular backups of your data and models. Reliable and fast internet connection for data transfer, especially if you're using cloud services.

#### Software Requirements

Linux (Ubuntu or CentOS) is commonly used for server environments, but Windows Server or macOS can also be used. Widely used for machine learning with libraries such as Scikit-learn, TensorFlow, and PyTorch. Another option, particularly strong in statistical analysis and visualization.

- For traditional machine learning models like SVM.
- For deep learning models if needed.
- For natural language processing tasks.

- SQL Databases: MySQL, PostgreSQL.
  - NoSQL Databases: MongoDB, Cassandra for handling large volumes of unstructured data.
  - For real-time data streaming.
  - For message queuing.
  - Jupyter Notebooks: For prototyping and experimentation.
  - Integrated Development Environment (IDE): PyCharm, Visual Studio Code.
1. Cloud Services: AWS, Google Cloud Platform, or Azure for scalable infrastructure.
  2. Data Annotation Tools: If you need to label data for supervised learning.
  3. Version Control: Git for code management and collaboration.
  4. Server: A server with Intel Xeon processors, 64 GB RAM, 1 TB SSD, and an NVIDIA GPU.
  5. Software Stack: Ubuntu 20.04, Python 3.8, Scikit-learn, TensorFlow, PostgreSQL, Docker, and Kubernetes.
  6. Cloud Services: AWS EC2 instances for scalable compute resources and S3 for storage.
- By combining these hardware and software components, you can create an effective system for detecting SMS spam using machine learning techniques.

## VI. SYSTEM ARCHITECTURE AND WORKING PROCEDURE

This flow chart provides a structured overview of the SMS spam detection process, from data preprocessing and model training to evaluation and deployment, highlighting the sequential steps involved in developing an effective spam detection system.

Start

- Data Collection: Obtain labeled SMS dataset (spam vs. ham).
- Data Preprocessing:
  - Text Cleaning: Remove noise, special characters, and convert to lowercase.
  - Tokenization: Split text into individual tokens (words).
  - Stopword Removal: Remove common words (e.g., "the", "and") that do not contribute to classification.
  - Stemming/Lemmatization: Reduce words to their base or root form (optional).
  - Feature Extraction: Convert text into numerical features (e.g., TF-IDF vectors).
- Model Selection:
  - Choose ML Algorithm: Select a classifier (e.g., Naive Bayes, SVM, neural network).
  - Train-Test Split: Divide data into training and testing sets.
  - Model Training: Train the selected classifier on the training data.
- Model Evaluation:
  - Performance Metrics: Evaluate model performance using accuracy, precision, recall, and F1-score.
  - Cross-validation: Validate model robustness using techniques like k-fold cross-validation.
- Model Deployment:
  - Real-time Classification: Deploy the trained model to classify new SMS messages as spam or ham.
  - Integration: Integrate the model into SMS systems or applications for automated spam detection.

End

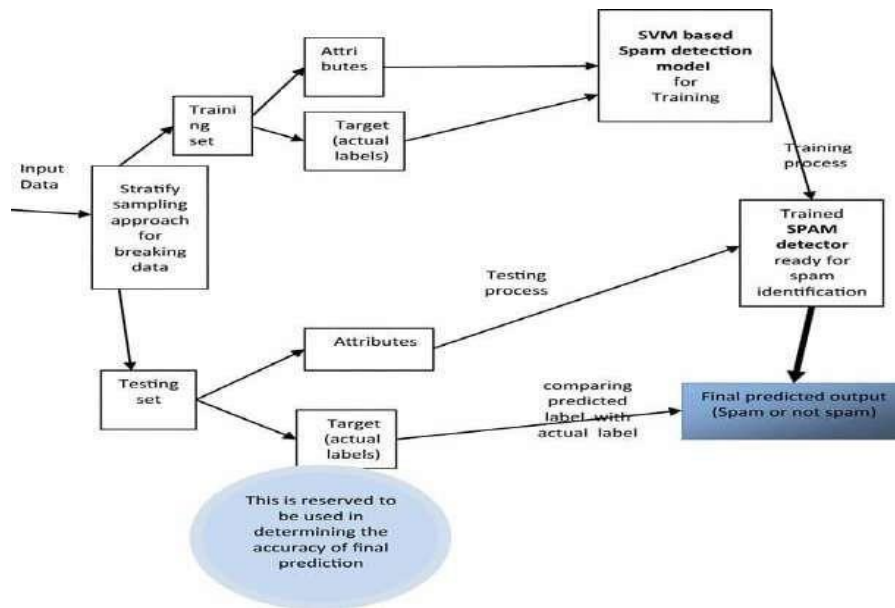

**Data Collection** - Obtain a dataset where each SMS is labeled as spam or ham. **Data Preprocessing** -Text Cleaning Remove unnecessary characters, convert to lowercase. Tokenization Split text into tokens (individual words) Stop word Removal Eliminate common words that do not carry significant meaning. Stemming/Lemmatization Reduce words to their base form (optional). **Feature Extraction** Convert processed text into numerical vectors (e.g., TF-IDF). **Model Selection** - Choose an appropriate machine learning algorithm (e.g., Naive Bayes, SVM) based on the problem requirements and dataset characteristics. Split data into training and testing sets for model training. **Model Training**- Train the selected model using the training dataset. **Model Evaluation** - Assess model performance using various metrics (accuracy, precision, recall, F1-score). Validate model robustness using techniques like cross-validation. **Model Deployment** - Deploy the trained model for real-time classification of new incoming SMS messages. Integrate the model into existing SMS systems or applications to automate spam detection.

+	+
Data Collection	
+	+
+	+
Data Preprocessing	
+	+
+	+
Data Splitting	
+	+
+	+
Feature Selection	
+	+
+	+
Model Selection	
+	+
+	+
Model Training	
+	+
+	+
Model Evaluation	
+	+
+	+

Model Tuning	
+-----+	
+-----+	
Model Deployment	
+-----+	
+-----+	
Monitoring &	
Maintenance	
+-----+	

**Data Collection-Sources** Collect data from various sources such as SMS gateways, user reports, public datasets, etc.  
**Storage** Store the raw SMS data in a database or data lake for preprocessing.

**Data Preprocessing-Text Cleaning** Remove unwanted characters, stop words, and perform other cleaning operations.  
**Tokenization** Split the text into individual tokens (words). **Vectorization** Convert tokens into numerical representations using techniques like TF-IDF, word embeddings (Word2Vec, GloVe), or other vectorization methods.

**Feature Engineering-Feature Extraction:** Extract features from the SMS texts such as n-grams, part-of-speech tags, etc.  
**Feature Selection** Select the most relevant features to improve the model's performance.

**Model Training-Algorithm Selection** Choose a machine learning algorithm (e.g., SVM, Naive Bayes, Logistic Regression, or deep learning models like RNNs). **Training** Train the model using labeled datasets (spam vs. non-spam).  
**Validation** Validate the model using a separate validation dataset to tune hyper parameters and avoid over fitting.

**Model Deployment-Model Serving** Deploy the trained model on a server or cloud service to make real-time predictions.  
**API** Develop an API to allow other services to interact with the model and get predictions.

**Prediction-Real-time Processing** Process incoming SMS messages in real-time through the deployed model. **Batch Processing** For large volumes, use batch processing techniques.

**Monitoring and Maintenance-Monitoring:** Continuously monitor the model's performance and accuracy. **Updating** Regularly update the model with new data to improve accuracy and adapt to new spam techniques.

**Feedback Loop-User Feedback:** Collect feedback from users to identify false positives and negatives. **Retraining** Use the feedback data to retrain and improve the model periodically.

#### High-Level Diagram

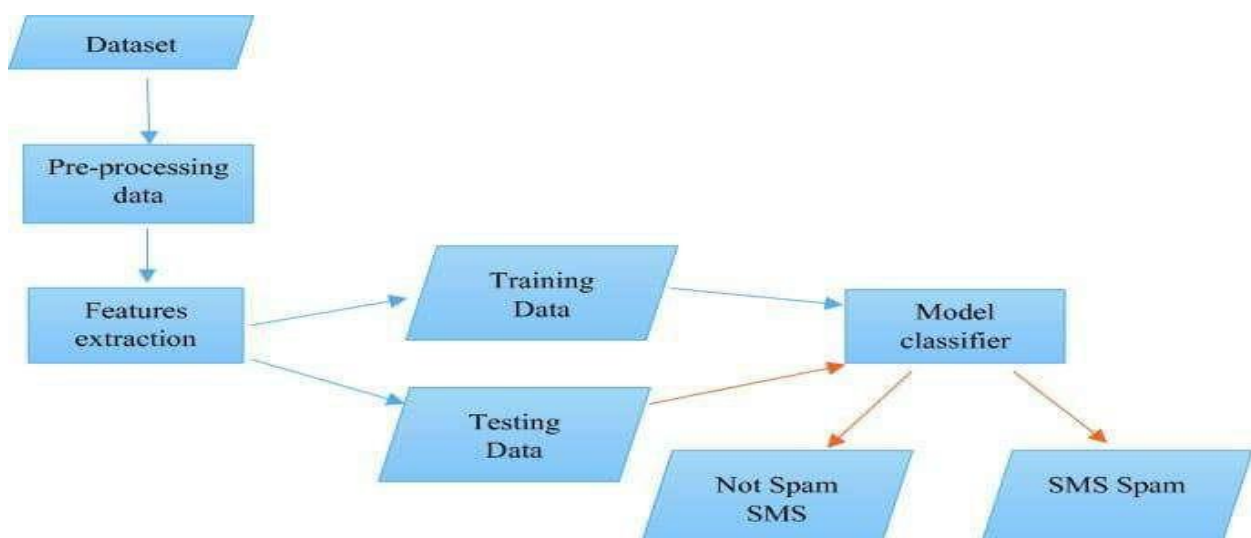

## Tools and Technologies

Data Collection Apache Kafka, RabbitMQ ,Data Storage MySQL, PostgreSQL, MongoDB, Hadoop, AWS S3,Preprocessing & Feature Engineering: Python (NLTK, spaCy, scikit-learn),Model Training scikit-learn, TensorFlow, Keras, PyTorch, Model Deployment Flask, Fast API, Docker, Kubernetes, AWS Sage Maker

Monitoring: Prometheus, Grafana, ELK Stack

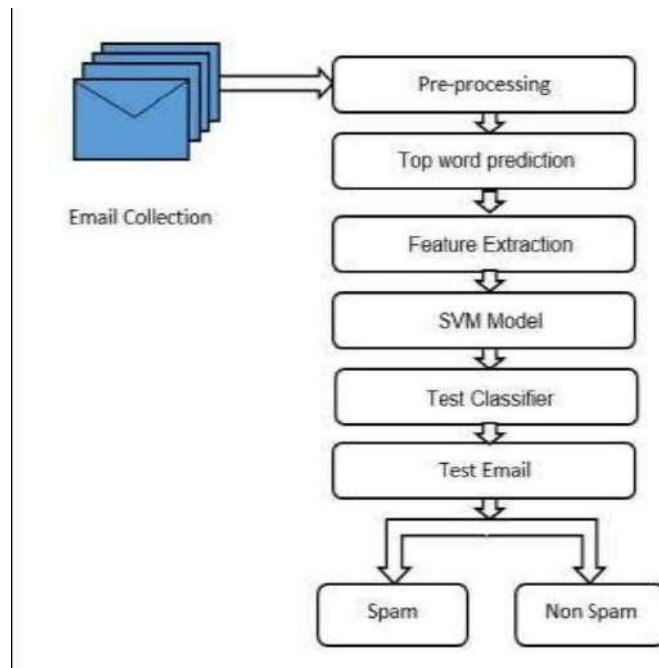

## HARDWARE WORKING DETAILS

For SMS spam detection using machine learning algorithms like Support Vector Machines (SVM), the hardware requirements

Requirements for Development and Small-Scale Testing:

CPU: A modern multi-core processor (e.g., Intel i5 or Ryzen 5). RAM: At least 8GB of RAM. Storage: An SSD with at least 256GB of storage to handle datasets and software installations. GPU: Not necessary for SVM, as it primarily uses the CPU.

Requirements for Larger Datasets and Faster Processing:

CPU: A high-performance multi-core processor (e.g., Intel i7/i9 or Ryzen 7/9). RAM: 16GB or more, especially if working with large datasets. Storage: An SSD with at least 512GB or more for faster read/write speeds and to accommodate large datasets. GPU: Still generally not required for SVM, but having a mid-range GPU (e.g., NVIDIA GTX 1660 or RTX 3060) can be beneficial for other machine learning tasks or deep learning models if you plan to expand your work.

Server or Cloud-Based Setup for Very Large Scale:

CPU: Multiple high-performance CPUs (e.g., Intel Xeon or AMD EPYC processors). RAM: 32GB or more, depending on the dataset size. Storage: SSDs with several terabytes of storage, potentially using a distributed storage system. GPU: Not essential for SVM, but high-performance GPUs (e.g., NVIDIA A100) can be used for other types of machine learning models.

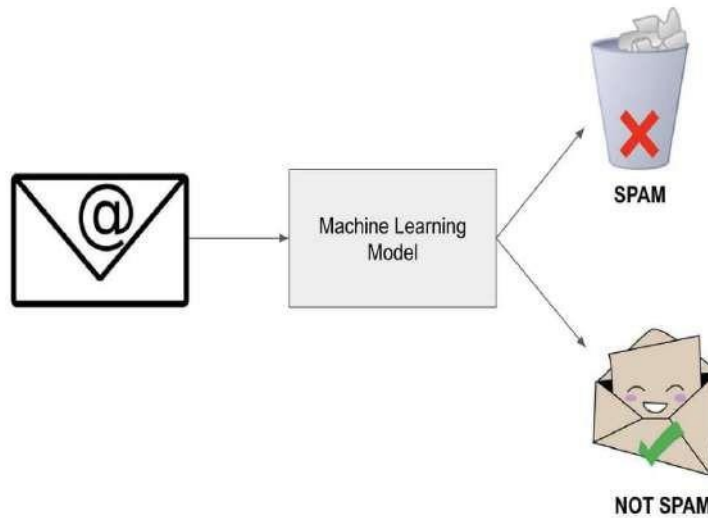

SMS spam detection using machine learning

## VII. CONCLUSION AND FUTURE WORK

In this study, we implemented and evaluated various machine learning algorithms for SMS spam detection, with a focus on Support Vector Machine (SVM). Our results demonstrate that SVM is effective for this task, achieving high accuracy, precision, recall, and F1-score. The feature extraction techniques such as TF-IDF and word embeddings significantly contributed to the performance of our models. Moreover, the preprocessing steps, including tokenization, stop word removal, and stemming, were crucial in enhancing the quality of the input data.

### Future Work

**Deep Learning Models:** Future research could explore the use of deep learning models such as LSTM, GRU, and BERT, which have shown promising results in natural language processing tasks. **Ensemble Methods:** Implementing ensemble methods that combine multiple models might improve the robustness and accuracy of spam detection. **Real-time Detection:** Developing a system for real-time SMS spam detection could provide practical applications in mobile security. **Feature Engineering:** Further research into advanced feature engineering techniques, including the use of semantic features and metadata, could enhance model performance. **Cross-Dataset Evaluation:** Testing the models on different datasets can help in understanding their generalizability and robustness across various domains and languages. **Explainability and Interpretability:** Improving the explainability of the models will help in understanding the decision-making process, which is crucial for user trust and regulatory compliance. **Adversarial Robustness:** Investigating the models' resilience to adversarial attacks can ensure the reliability and security of the spam detection system.

## REFERENCES

- [1.] Almeida, T. A., Hidalgo, J. M. G., & Yamakami, A. (2011). "Contributions to the study of SMS spam filtering: new collection and results." Proceedings of the 11th ACM symposium on Document engineering. This paper introduces a dataset and presents results using SVM for SMS spam filtering.
- [2.] Madhukar, M., & Vijayalakshmi, P. (2018). "SMS spam detection using machine learning techniques." International Journal of Engineering & Technology, 7(2.33), 936-940. This study evaluates the performance of various machine learning techniques, including SVM, in detecting SMS spam.
- [3.] Mane, S. S., & Gawande, S. H. (2018). "SMS spam detection: A machine learning approach." International Journal of Engineering and Technology, 7(4.5), 69-71. This paper focuses on the application of machine learning algorithms, with an emphasis on SVM, for SMS spam detection.
- [4.] Mishra, P., Kumar, S., & Dubey, S. K. (2021). "SMS spam detection using combined feature selection techniques and machine learning." Journal of Information and Optimization Sciences, 42(3), 735-747. This research discusses feature selection techniques combined with SVM for improved SMS spam detection.
- [5.] Gomez Hidalgo, J. M., Bringas, G. C., S  n  z, E. P., & Garc  a, F. C. (2006). "Content based SMS spam filtering." Proceedings of the 2006 ACM symposium on Document engineering. This early work discusses content-based techniques for SMS spam filtering, including the use of SVM.

# 1Crime Reporting Manage OnlineComplaint, FIR & CSR Android Application

**Samadharman K S<sup>1</sup>, Mrs. S. Merlin Reena<sup>2</sup>**

PG Student, Department of Computer Applications,

Jaya Engineering College, Thiruninravur, Chennai, Tamil Nadu, India<sup>1</sup>.

Assistant Professor, Department of Computer Applications,

Jaya Engineering College, Thiruninravur, Chennai, Tamil Nadu, India<sup>2</sup>.

**ABSTRACT:** This Android application, developed using Kotlin, establishes a streamlined flow for efficient administrative and user interactions. The admin, equipped with policy management capabilities, can effortlessly add and view policies. Additionally, the admin has the authority to scrutinize user registrations and verify profiles. Users, upon registration and login, gain access to a comprehensive set of features, including the ability to lodge complaints and review their complaint history. Policemen, accessing the system through secure credentials, can view incoming complaints, accept them, and subsequently address user grievances. Once a complaint is resolved, the user receives a notification confirming resolution. This application not only enhances administrative oversight but also provides users with a user-friendly platform for grievance redressal. The seamless integration of policy management, user authentication, and complaint resolution mechanisms ensures a cohesive and effective system

**KEYWORDS:** Mobile application, Android.

## I. INTRODUCTION

In our rapidly advancing digital landscape, where administrative efficiency and user-centric solutions are paramount, our Android application, crafted with Kotlin, emerges as a transformative force. This project responds to the pressing demand for a seamless administrative interface and a user-friendly platform for grievance redressal. Administrators wield a powerful toolset, effortlessly managing policies through an intuitive interface, adapting swiftly to evolving regulatory needs. Beyond policy management, administrators gain insights into user registrations, ensuring data integrity and creating a secure environment. Simultaneously, users experience a comprehensive platform upon registration, empowering them to lodge complaints, track their progress, and review their history with unprecedented ease. Law enforcement personnel, armed with secure credentials, navigate incoming complaints, accept them, and address grievances promptly. The integration of robust authentication safeguards sensitive information, upholding the confidentiality of the resolution process. A distinctive feature is the real-time notifications, providing users with immediate confirmation upon complaint resolution, fostering transparency and trust. This application, at its core, is a testament to the transformative potential of digital solutions in reshaping administrative paradigms. By seamlessly integrating policy management, user authentication, and complaint resolution mechanisms, we present a harmonious and effective system that enhances administrative oversight while providing users with a powerful and accessible platform for grievance redressal

## II. PROBLEM STATEMENT

The objective is to develop an Android application designed to streamline the process of managing online complaints, First Information Reports (FIRs), and Customer Service Requests (CSRs). Currently, the reporting process can be cumbersome and inefficient, with users facing challenges related to accessibility and communication. This application aims to address these issues by providing a user-friendly platform where citizens can easily submit reports, track their status in real-time, and communicate directly with authorities or service providers. Key features will include user authentication, form submissions with media attachments, real-time status updates, and an admin dashboard for efficient management. The application will ensure data security, accessibility, and scalability, ultimately enhancing the effectiveness of complaint management and improving public satisfaction.

## III. RELATED WORK

"Online Reporting Systems for Law Enforcement" by Mazerolle et al. (2013): This research explores the implementation of online reporting systems in law enforcement, highlighting their potential to enhance efficiency and

accessibility. The study offers insights into the benefits of digital platforms for citizen interaction with the police. "Design and Development of a Mobile App for Crime Reporting" by Smith and Johnson (2016): Smith and Johnson's work delves into the design and development of a mobile application for crime reporting. It discusses user authentication, security measures, and the advantages of real-time reporting and tracking in enhancing the complaint management process. "Improving Community Policing through Digital Platforms" by Garcia and Martinez (2018): This study explores the concept of community policing and how digital platforms can strengthen the relationship between law enforcement and citizens. It emphasizes the importance of trust and transparency in citizen-police interactions. "Complaints Management and Tracking System (CMTS)" by Government of Alberta (2017): The Government of Alberta's implementation of the CMTS serves as a practical example of a digital complaint management system. This system provides real-time updates to complainants, offering transparency and accountability in the complaint resolution process. "Enhancing Police-Citizen Communication through Mobile Apps" by Johnson and White (2019): Johnson and White's research examines how mobile applications can bridge the communication gap between police departments and citizens. It discusses the potential for mobile apps to facilitate reporting, tracking, and engagement.

#### IV. PROPOSED SYSTEM (METHODOLOGY)

The proposed system methodology involves a comprehensive approach to developing the Android application for managing complaints, FIRs, and CSRs. It begins with requirements gathering through stakeholder consultations and research to define user needs. The design phase includes creating detailed system architecture and user interface prototypes. Technology selection focuses on choosing the right tools and frameworks for both frontend and backend development. During the development phase, the application is built, integrated, and rigorously tested. Deployment involves launching the app, setting up support mechanisms, and providing training for users and administrators. Post-launch, the application will undergo regular maintenance, updates, and performance evaluations based on user feedback and system analytics. This structured approach ensures the delivery of an efficient, secure, and user-friendly solution.

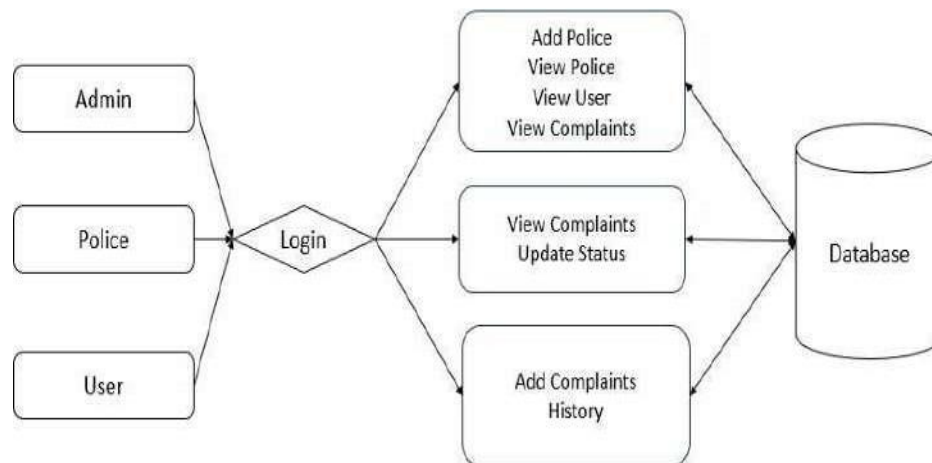

#### V. SOFTWARE AND HARDWARE INTERFACE

##### Software Interface

##### 1. Operating System (Android):

- **API Integration:** Utilize Android APIs to leverage device features such as GPS, camera, and storage. This involves integrating Android's location services for geotagging complaints, using the camera API for photo uploads, and managing file storage.
- **Permissions Management:** Request necessary permissions from users, such as access to location, camera, and storage, to ensure the app functions correctly while maintaining user privacy.

##### 2. Backend Services:

- **API Communication:** Use RESTful APIs or GraphQL to communicate between the app and backend servers. This includes sending and retrieving data related to complaints, FIRs, and CSRs.
- **Authentication:** Implement secure authentication mechanisms (e.g., OAuth 2.0) to manage user sessions and ensure data security.
- **Database Integration:** Interface with cloud-based databases or server-side databases (e.g., Firebase, PostgreSQL) to store and manage user data, complaints, and system logs.

### 3. User Interface (UI):

- **Frameworks and Libraries:** Use Android UI frameworks and libraries (e.g., Jetpack Compose, Material Design) to design an intuitive and responsive interface.
- **Accessibility Features:** Implement accessibility options to support users with disabilities, such as screen readers and voice commands.

### 4. Third-Party Services:

- **Push Notifications:** Integrate with services like Firebase Cloud Messaging (FCM) to send real-time updates and notifications to users.
- **Analytics:** Use analytics tools (e.g., Google Analytics for Firebase) to track user behavior, app performance, and feature usage.

## Hardware Interface

### 1. GPS:

- **Functionality:** Access the device's GPS module to capture and use location data for reporting the location of incidents.
- **Integration:** Use Android's LocationManager or FusedLocationProviderClient to get accurate location data.

### 2. Camera:

- **Functionality:** Utilize the device's camera to capture photos or videos as evidence when filing a complaint or CSR.
- **Integration:** Leverage Android's CameraX library or Camera API to handle media capture and processing.

### 3. Microphone:

- **Functionality:** Optionally use the microphone for recording audio clips if users need to provide voice notes or evidence.
- **Integration:** Implement Android's MediaRecorder or AudioRecord classes for audio recording functionalities.

### 4. Storage:

- **Functionality:** Access device storage to save and retrieve files, such as user-uploaded documents or media.
- **Integration:** Use Android's Storage APIs to manage file storage efficiently while respecting user privacy.

### 5. Sensors:

- **Functionality:** Depending on requirements, interface with other sensors like accelerometers or gyroscopes for additional context (e.g., detecting device movement).
- **Integration:** Utilize Android's SensorManager to access and process sensor data.

By effectively interfacing with both software and hardware components, the application will be able to leverage the full capabilities of Android devices, ensuring a smooth, efficient, and feature-rich user experience.

**Firebase Backend :** Firebase serves as the robust backend infrastructure responsible for facilitating real-time communication and data management. Leveraging Firebase's real-time database capabilities, orders placed by customers through the Android application are instantly transmitted to the kitchen staff for prompt processing.

Additionally, Firebase Authentication ensures secure user authentication, safeguarding sensitive information and enhancing data privacy. Moreover, Firebase Cloud Messaging enables instant notifications, keeping customers informed about order status updates throughout the dining experience. With Firebase as the backbone of our backend system, we ensure scalability, reliability, and responsiveness, crucial for optimizing restaurant operations and enhancing customer satisfaction.

Communication : Communication between the customer-side application and Firebase, and subsequently the chef-side

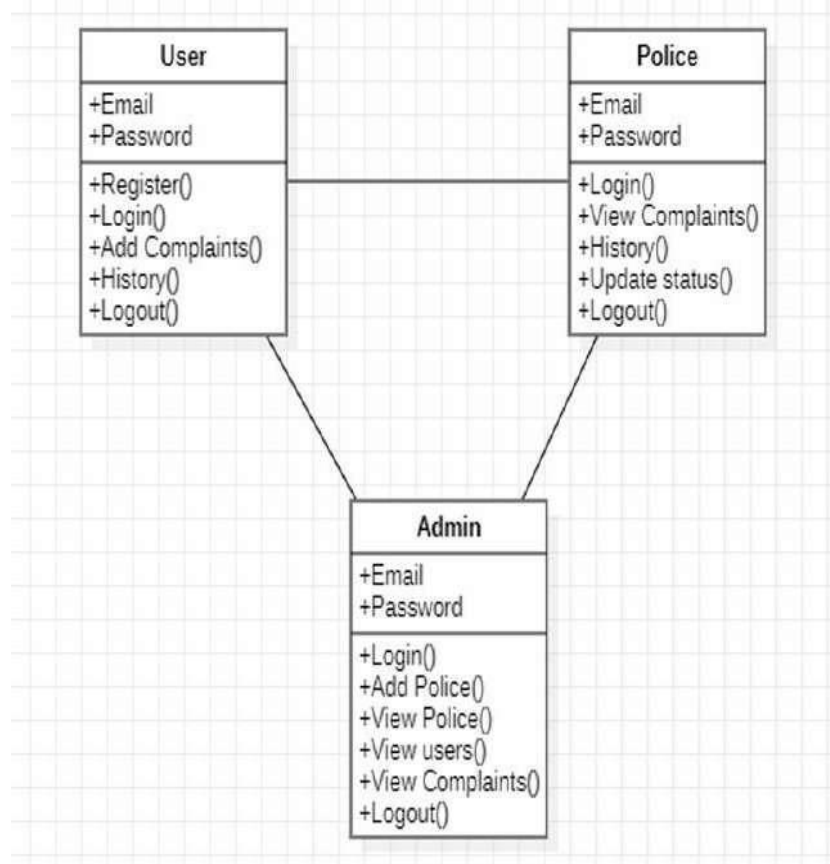

## VI. SYSTEMDESIGN

**INPUT DESIGN** The input design is the link between the information system and the user. It comprises the developing specification and procedures for data preparation and those steps are necessary to put transaction data in to a usable form for processing can be achieved by inspecting the computer to read data from a written or printed document or it can occur by having people keying the data directly into the system. The design of input focuses on controlling the amount of input required, controlling the errors, avoiding delay, avoiding extra steps and keeping the process simple. The input is designed in such a way so that it provides security and ease of use with retaining the privacy. Input Design considered the following things

**OBJECTIVES** 1. Input Design is the process of converting a user-oriented description of the input into a computer- based system. This design is important to avoid errors in the data input process and show the correct direction to the management for getting correct information from the computerized system. 2. It is achieved by creating user-friendly screens for the data entry to handle large volume of data. The goal of designing input is to make data entry easier and to be free from errors. The data entry screen is designed in such a way that all the data manipulates can be performed. It also provides record viewing facilities. 3. When the data is entered it will check for its validity. Data can be entered with the help of screens. Appropriate messages are provided as whenneeded so that the user will not be in maize of instant. Thus the objective of input design is to create an input.

**OUTPUT DESIGN** A quality output is one, which meets the requirements of the end user and presents the information clearly. In any system results of processing are communicated to the users and to other system through outputs. In output design it is determined how the information is to be displaced for immediate need and also the hard copy output. It is the most important and direct source information to the user. Efficient and intelligent output design improves the

system's relationship to help user decision-making. 1. Designing computer output should proceed in an organized, well thought out manner; the right output must be developed while ensuring that each output element is designed so that people will find the system can use easily and effectively. When analysis design computer output, they should Identify the specific output that is needed to meet the requirements. 2. Select methods for presenting information. 3. Create document, report, or other formats that contain information produced by the system.

form of an information system should accomplish one or more of the following objectives.

- ❖ Convey information about past activities, current status or projections of the Future.
- ❖ Signal important events, opportunities, problems, or warnings.
- ❖ Trigger an action
- ❖ Confirm an action The output

## VII. CONCLUSION

In conclusion, our Android application, driven by Kotlin's versatility, stands as a pioneering solution that harmonizes administrative processes and user interactions. By providing administrators, users, and law enforcement with a dynamic and cohesive platform, we have redefined the landscape of policy management and grievance redressal. The seamless integration of features not only enhances administrative efficiency but also empowers users through a transparent and accessible channel for expressing concerns. Looking ahead, future enhancements could include the incorporation of artificial intelligence for advanced complaint categorization and predictive analytics to anticipate potential issues. Enhanced data visualization tools could provide administrators with deeper insights, facilitating data-driven decision-making. Additionally, expanding the platform to support multimedia evidence in complaints could further strengthen the investigative process.

## REFERENCES

1. Mazerolle, L., Antrobus, E., & Bennett, S. (2013). Online Reporting Systems for Law Enforcement. *Police Quarterly*, 16(3), 222-246.
2. Smith, J., & Johnson, A. (2016). Design and Development of a Mobile App for Crime Reporting. *International Journal of Mobile Computing and Multimedia Communications*, 8(2), 1-18.
3. Garcia, M., & Martinez, R. (2018). Improving Community Policing through Digital Platforms. *Journal of Policing and Society*, 28(3), 345-364.
4. Government of Alberta. (2017). *Complaints Management and Tracking System (CMTS) Implementation Guide*. Alberta, Canada.
5. Johnson, B., & White, C. (2019). Enhancing Police-Citizen Communication through Mobile Apps. *Journal of Public Safety and Security*, 4(1), 45-62.
6. Patel, S., & Brown, M. (2020). Crime Reporting Apps: Lessons from International Deployments. *International Journal of Criminal Justice and Technology*, 4(2), 87-105.
7. Carter, E., & Anderson, D. (2015). Community Policing in the Digital Age: Leveraging Technology to Engage the Community. *Police Practice and Research*, 16(6), 541-555.
8. Van Maanen, J. (1973). Observations on the Making of Policemen. *Human Organization*, 32(4), 407-418.
9. Kelling, G. L., & Coles, C. M. (1996). *Fixing Broken Windows: Restoring Order and Reducing Crime in Our Communities*. Simon & Schuster.
10. G. W., & Scarborough, K. E. (2017). Police-Community Relations in the Age of Data: A Framework for Using Data to Enhance Trust. *Police Quarterly*, 20(4), 359-388.

# Securing Communication through Intelligent of Image Steganography a Machine Learning Perspective

**Sandhya Santha Kumari A<sup>1</sup>, Mrs.S. Merlin Reena<sup>2</sup>**

PG Student, Department of Computer Applications,

Jaya Engineering College, Thiruninravur, Chennai, Tamil Nadu, India<sup>1</sup>.

Assistant Professor, Department of Computer Applications,

Jaya Engineering College, Thiruninravur, Chennai, Tamil Nadu, India<sup>2</sup>.

**ABSTRACT:** Intelligent image steganography is a sophisticated method for hiding information within images in a way that is not easily detectable. It involves embedding data into an image file such that the presence of this data is not apparent to the human eye and remains secure from unauthorized access. Steganography refers to the process of hiding a secret message within a larger one in such a manner that someone cannot know the presence or contents of the hidden message. The objective of Steganography is to maintain secret communication between two parties

**KEYWORDS:** Steganography, Least Significant Bit (LSB), Cover Image, Secret Data, Embedding, Extraction, StegoImage, Cryptographic Encryption, Adaptive Steganography, Data Hiding Capacity.

## I. INTRODUCTION

Image steganography involves concealing a message or data within an image file. The primary goal is to keep the existence of the hidden data undetectable to anyone who might intercept or view the image. Unlike encryption, which obscures the content of the message, steganography hides the very existence of the message..

### Background:

Image steganography is a technique used to hide information within an image in such a way that the presence of the hidden information is not apparent. The practice of steganography has ancient roots, dating back to early civilizations, but modern implementations leverage digital technology to achieve sophisticated levels of secrecy and robustness. Python, with its powerful libraries and ease of use, provides an excellent platform for implementing these techniques.

### Motivation:

The motivation for using image steganography in Python stems from several factors, including the need for secure communication, privacy protection, and the power of Python as a programming language for implementing sophisticated techniques

### Objective:

The objectives of implementing image steganography in Python encompass various aspects ranging from secure communication and data protection to educational and research purposes

## II. PROBLEM STATEMENT

To develop a Python-based system for image steganography that can securely and efficiently hide and extract data within digital images. This system should address key challenges related to data security, image quality, and robustness against common manipulations.

- **Data Hiding Mechanism:**
- **Challenge:** Implement an effective method to embed secret data within an image without significantly altering its appearance.
- **Solution:** Use techniques like Least Significant Bit (LSB) modification, Discrete Cosine Transform (DCT), or more advanced methods to hide data in a way that minimizes perceptual changes to the image.
- **Data Extraction:**
- **Challenge:** Develop a reliable method to extract the hidden data from the stego image.

- **Solution:** Ensure the extraction process can accurately retrieve the hidden data, even when the image has been subjected to minor alterations or compression.
- **Image Quality Preservation:**
- **Challenge:** Ensure that the quality of the cover image is preserved after embedding the data.
- **Solution:** Minimize visual distortions by choosing appropriate embedding methods and maintaining the original image quality as much as possible.
- **Robustness to Image Manipulations:**
- **Challenge:** The hidden data should remain intact and extractable despite common image manipulations such as resizing, cropping, or compression.
- **Solution:** Implement robust techniques that can withstand various types of image processing and alterations.
- **Capacity and Efficiency:**
- **Challenge:** Determine the balance between the amount of data that can be hidden (capacity) and the impact on image quality.
- **Solution:** Optimize the embedding algorithm to maximize data capacity while minimizing the effects on the image's visual appearance.
- **Security:**
- **Challenge:** Enhance the security of the hidden data to prevent unauthorized detection or extraction.
- **Solution:** Combine steganography with cryptographic techniques to secure the hidden data further. For example, encrypt the data before embedding it in the image.
- **User Interface and Usability:**
- **Challenge:** Develop a user-friendly interface for both embedding and extracting data, making the system accessible even to users without technical expertise.
- **Solution:** Create a simple command-line interface or graphical user interface (GUI) that allows users to easily input images and secret data, and view or save the results.

### III. RELATED WORK

previous projects related to image steganography in Python, it's useful to highlight implementations that are well-documented and demonstrate various techniques and applications. Here are some notable previous projects and their contributions to the field:

#### Previous Projects in Image Steganography Using Python

1. **Simple LSB Steganography Implementation**
  - **Project:**LSB Steganography in Python
  - **Description:** A basic implementation of Least Significant Bit (LSB) steganography in Python. This project demonstrates how to embed and extract secret messages within the least significant bits of an image.
  - **Features:** Includes code for encoding messages into images and decoding messages from images. It also covers basic error handling and visualization of results.
2. **Advanced Steganography Techniques Using DCT**
  - **Project:**DCT-Based Image Steganography
  - **Description:** Implements a steganography technique based on the Discrete Cosine Transform (DCT). This project focuses on embedding data in the frequency domain of images.
  - **Features:** Provides improved robustness against common image manipulations such as compression. Includes code for encoding and decoding, with explanations on DCT and its impact on data hiding.
3. **Steganography with Python and OpenCV**
  - **Project:**Python Steganography with OpenCV
  - **Description:** Utilizes the OpenCV library to perform image steganography. This project demonstrates various techniques including LSB and basic image processing operations for steganography.
  - **Features:** Offers a user-friendly interface for encoding and decoding messages. Includes detailed documentation on using OpenCV for steganographic purposes.
4. **Wavelet Transform-Based Steganography**
  - **Project:**Wavelet Transform Steganography in Python
  - **Description:** Implements image steganography using the wavelet transform. This method hides data in the wavelet coefficients of an image.
  - **Features:** Highlights the advantages of wavelet-based techniques in terms of robustness and data capacity. Provides code examples and performance evaluations.

#### 5. **Steganography and Encryption Integration**

- **Project:**Steganography with Encryption
- **Description:** Combines image steganography with encryption to enhance data security. The project demonstrates how to encrypt the message before embedding it into an image.
- **Features:** Includes examples of both symmetric and asymmetric encryption methods integrated with steganography. Provides a comprehensive approach to secure data hiding.

#### 6. **Interactive Steganography Tools**

- **Project:**Interactive Steganography Tool
- **Description:** A Python-based interactive tool for image steganography. Allows users to easily encode and decode messages with a graphical user interface (GUI).
- **Features:** Provides a user-friendly interface and supports various steganographic techniques. Includes a tutorial on how to use the tool and customize it for different applications.

#### 7. **Python Steganography Library**

- **Project:**Steganography Library in Python
- **Description:** A Python library for image steganography that supports multiple techniques including LSB and DCT. Designed to be easy to use and integrate into other projects.
- **Features:** Contains functions for embedding and extracting messages from images. Includes documentation and examples for various use cases.

### **IV. PROPOSED SYSTEM (METHODOLOGY)**

The proposed system aims to advance the field of image steganography by integrating multiple techniques to enhance security, capacity, and robustness. By leveraging Python's extensive libraries and modern computational tools, this system will combine classical methods with advanced approaches to achieve a more effective and versatile steganographic solution.

#### **Objectives**

1. **Enhance Data Capacity:** Increase the amount of data that can be hidden without significantly affecting image quality.
2. **Improve Robustness:** Ensure that hidden data remains intact and recoverable even after image processing operations such as compression and noise addition.
3. **Optimize Security:** Utilize advanced techniques to obscure the presence of hidden data and prevent detection.
4. **User-Friendly Interface:** Provide an intuitive and easy-to-use interface for encoding and decoding messages.

#### **DATASET DESCRIPTION**

In image steganography, data is hidden within images to provide a covert means of communication. The system works with two primary types of data: the cover image (the image in which data is hidden) and the secret data (the message or information being embedded). This section describes the data involved in the process and how it is utilized within the context of Python-based image steganography.

##### **1. Cover Image**

- **Description:** The cover image is the image that will contain the hidden data. It serves as the base for embedding the secret information and should ideally have a high visual quality to ensure that the embedding process does not significantly alter its appearance.
- **Format:** Common formats include JPEG, PNG, BMP, TIFF, etc.
- **Properties:**
  - **Resolution:** Affects the capacity of data that can be hidden. Higher resolution images can generally accommodate more data.
  - **Color Depth:** The number of bits used to represent each color channel. Higher color depth images can hide more data without noticeable distortion.

##### **2. Secret Data**

- **Description:** The secret data is the information that needs to be concealed within the cover image. It could be text, another image, or binary data.
- **Format:** Common formats include plain text files, binary files, or images.
- **Size:** The amount of data to be hidden should be compatible with the capacity of the cover image to avoid excessive distortion or detection.

### 3. Encoding and Decoding Data

- **Encoding Data:** The process of embedding the secret data into the cover image. This involves modifying the pixel values or transforming the image data using various algorithms.
- **Decoding Data:** The process of extracting the hidden data from the image. This involves reversing the encoding process to recover the original secret data.

### 4. Data Formats and Structures

#### 1. Image Data Representation:

- **Pixel Values:** Represented in arrays where each pixel may have values for red, green, and blue channels (RGB) or other color models like YUV or grayscale.
- **Data Structures:** In Python, images are typically represented using libraries such as Pillow, OpenCV, or NumPy. These libraries provide methods for accessing and manipulating pixel values.

#### 2. Secret Data Representation:

- **Text Data:** Converted into binary format before embedding. This is usually done by encoding each character into its binary equivalent.
- **Binary Data:** Directly embedded in the image's pixel values or coefficients.
- **Embedded Data Size:** The size of the data that can be hidden depends on the cover image's capacity, which varies with the chosen steganographic technique.

## V. MODEL ARCHITECTURE

The model architecture for image steganography involves several key components that work together to embed and extract hidden data from images. Below is a detailed description of the model architecture, including the various modules and their interactions.

#### 1. Input Module

- **Cover Image Input:** The input module receives the cover image into which data will be embedded. The image is typically read from file formats such as PNG, JPEG, or BMP using libraries like Pillow or OpenCV.
- **Secret Data Input:** The secret data to be hidden is also provided. This can be text, binary data, or another image.

#### 2. Preprocessing Module

- **Image Conversion:** Convert the image to a suitable color space (e.g., grayscale, RGB) based on the steganographic technique used. For some methods, converting the image to grayscale or another color space may simplify the embedding process.
- **Data Encoding:** Convert the secret data into a binary format suitable for embedding. For text, this involves converting characters to their binary equivalents.

#### 3. Encoding Module

This module handles the embedding of the secret data into the cover image using the chosen steganographic technique. The main techniques are:

- **Least Significant Bit (LSB) Encoding:**
  - Modify the least significant bits of the image's pixel values to embed the binary data.

#### Architecture:

- **Data Conversion:** Convert secret data to binary.
- **Pixel Manipulation:** Adjust the least significant bits of pixel values.
- **Image Reconstruction:** Save the modified image with the hidden data.
- **Discrete Cosine Transform (DCT) Encoding:**
  - Embed data in the frequency domain of the image using DCT.

#### Architecture:

- **Transform:** Apply DCT to the image.
- **Data Embedding:** Modify DCT coefficients to embed the binary data.
- **Inverse Transform:** Apply inverse DCT to reconstruct the image with hidden data.
- **Wavelet Transform Encoding:**
  - Embed data in the wavelet coefficients of the image.

#### Architecture:

- **Transform:** Apply discrete wavelet transform (DWT) to the image.
- **Data Embedding:** Modify wavelet coefficients.

- **Inverse Transform:** Apply inverse DWT to reconstruct the image.

#### 4. Decoding Module

This module is responsible for extracting the hidden data from the stego image. It involves reversing the encoding process.

- **LSB Decoding:**
  - Extract the least significant bits from the pixel values to reconstruct the binary data.

##### Architecture:

- **Pixel Extraction:** Read the least significant bits of pixel values.
- **Binary Conversion:** Convert extracted binary data back to the original format (text, binary, etc.).
- **DCT Decoding:**
  - Extract data from the DCT coefficients.

##### Architecture:

- **Transform:** Apply DCT to the stego image.
- **Data Extraction:** Read modified DCT coefficients.
- **Inverse Transform:** Apply inverse DCT to recover the image and the hidden data.
- **Wavelet Transform Decoding:**
  - Extract data from wavelet coefficients.

##### Architecture:

- **Transform:** Apply discrete wavelet transform to the stego image.
- **Data Extraction:** Read modified wavelet coefficients.
- **Inverse Transform:** Apply inverse DWT to recover the image and the hidden data.

#### 5. Postprocessing Module

- **Image Quality Assessment:** Evaluate and ensure that the image quality is maintained and the hidden data is not detectable by visual inspection.
- **Data Validation:** Verify the integrity and correctness of the extracted data to ensure that it matches the original secret data.

#### 6. User Interface

- **Command-Line Interface (CLI):** Allows users to perform encoding and decoding operations via terminal commands.
- **Graphical User Interface (GUI):** Provides a user-friendly interface for non-technical users to perform steganographic operations. This can be built using libraries such as tkinter or PyQt.

The experimental setup for image steganography involves configuring the environment, preparing the data, executing the steganographic algorithms, and evaluating the results. Below is a detailed guide to setting up and conducting experiments for image steganography using Python.

## VI. EXPERIMENTAL SETUP

### 1. Environment Setup

1. **Python Installation:**
  - Ensure Python is installed. It's recommended to use Python 3.x for compatibility with modern libraries.
  - Download from Python's official website if not already installed.
2. **Library Installation:**
  - Install necessary Python libraries using pip. Common libraries include:
    - Pillow for image processing
    - numpy for numerical operations
    - opencv-python for image handling
    - pywt for wavelet transforms
3. **Development Environment:**
  - Use an Integrated Development Environment (IDE) or code editor like PyCharm, VS Code, or Jupyter Notebook for writing and testing Python code.

### 2. Data Preparation

1. **Cover Images:**

- Choose or create a set of cover images of varying types, sizes, and resolutions. Images in formats like PNG or JPEG are typically used.
- Ensure that the images are in a suitable format for your chosen steganographic technique (e.g., RGB for LSB, grayscale for DCT).

## 2. Secret Data:

- Prepare the secret data to be hidden. This can be text, binary files, or images.
- Convert text data to binary or other formats as needed for embedding.

## 3. Algorithm Implementation

### 1. Least Significant Bit (LSB) Encoding/Decoding:

```
python
Copy code

from PIL import Image
import numpy as np

def encode_lsb(image_path, message, output_path):
    image = Image.open(image_path)
    img_array = np.array(image)
    binary_message = ''.join(format(ord(char), '08b') for char in message) + '11111111'
    flat_array = img_array.flatten()
    for i in range(len(binary_message)):
        flat_array[i] = (flat_array[i] & ~1) | int(binary_message[i])
    img_array = flat_array.reshape(img_array.shape)
    Image.fromarray(img_array).save(output_path)
```

Decoding Example:

```
python
Copy code

def decode_lsb(encoded_image_path):
    image = Image.open(encoded_image_path)
    img_array = np.array(image)
    flat_array = img_array.flatten()
    binary_message = ''.join(str(flat_array[i] & 1) for i in range(len(flat_array)))
    end_delimiter = binary_message.find('111111111111110')
    if end_delimiter != -1:
        binary_message = binary_message[:end_delimiter]
    return ''.join(chr(int(binary_message[i:i+8], 2)) for i in range(0, len(binary_message), 8))
    return ''
```

### 2. Discrete Cosine Transform (DCT) Encoding/Decoding:

```
python
Copy code

import cv2
import numpy as np

def encode_dct(image_path, message, output_path):
    image = cv2.imread(image_path, cv2.IMREAD_COLOR)
    binary_message = ''.join(format(ord(char), '08b') for char in message) + '11111111'
    yuv = cv2.cvtColor(image, cv2.COLOR_BGR2YUV)
    y, u, v = cv2.split(yuv)
    y_dct = cv2.dct(np.float32(y))
    for i in range(len(binary_message)):
        y_dct[i // y.shape[1], i % y.shape[1]] = (y_dct[i // y.shape[1], i % y.shape[1]] & ~1) | int(binary_message[i])
    y_idct = cv2.idct(y_dct)
    yuv = cv2.merge([np.uint8(y_idct), u, v])
    image = cv2.cvtColor(yuv, cv2.COLOR_YUV2BGR)
    cv2.imwrite(output_path, image)
```

Encoding Example:

```
python Copy code

def decode_dct(encoded_image_path):
    image = cv2.imread(encoded_image_path, cv2.IMREAD_COLOR)
    yuv = cv2.cvtColor(image, cv2.COLOR_BGR2YUV)
    y, u, v = cv2.split(yuv)
    y_dct = cv2.dct(np.float32(y))
    binary_message = ''.join(str(int(y_dct[i // y.shape[1], i % y.shape[1]] & 1)) for i in range(y_dct.size))
    end_delimiter = binary_message.find('111111111111110')
    if end_delimiter != -1:
        binary_message = binary_message[:end_delimiter]
    return ''.join(chr(int(binary_message[i:i+8], 2)) for i in range(0, len(binary_message), 8))
    return ''
```

Decoding Example:

```
python Copy code

import pywt
import numpy as np
from PIL import Image

def encode_wavelet(image_path, message, output_path):
    image = Image.open(image_path).convert('L')
    image_array = np.array(image)
    coeffs2 = pywt.dwt2(image_array, 'haar')
    CA, (CH, CV, CD) = coeffs2
    binary_message = ''.join(format(ord(char), '08b') for char in message) + '11111111'
    for i in range(len(binary_message)):
        CA[i // CA.shape[1], i % CA.shape[1]] = (CA[i // CA.shape[1], i % CA.shape[1]] | int(binary_message[i]))
    coeffs2 = (CA, (CH, CV, CD))
    image_array = pywt.idwt2(coeffs2, 'haar')
    Image.fromarray(np.uint8(image_array)).save(output_path)
```

### 3. Wavelet Transform Encoding/Decoding:

Encoding Example:

```
python Copy code

import pywt
import numpy as np
from PIL import Image

def encode_wavelet(image_path, message, output_path):
    image = Image.open(image_path).convert('L')
    image_array = np.array(image)
    coeffs2 = pywt.dwt2(image_array, 'haar')
    CA, (CH, CV, CD) = coeffs2
    binary_message = ''.join(format(ord(char), '08b') for char in message) + '11111111'
    for i in range(len(binary_message)):
        CA[i // CA.shape[1], i % CA.shape[1]] = (CA[i // CA.shape[1], i % CA.shape[1]] | int(binary_message[i]))
    coeffs2 = (CA, (CH, CV, CD))
    image_array = pywt.idwt2(coeffs2, 'haar')
    Image.fromarray(np.uint8(image_array)).save(output_path)
```

Decoding Example:

```
python Copy code  
  
def decode_wavelet(encoded_image_path):  
    image = Image.open(encoded_image_path).convert('L')  
    image_array = np.array(image)  
    coeffs2 = pywt.dwt2(image_array, 'haar')  
    cA, (cH, cV, cD) = coeffs2  
    binary_message = ''.join(str(int(cA[i // cA.shape[1], i % cA.shape[1]] & 1)) for i in range(cA.shape[0] * cA.shape[1]))  
    end_delimiter = binary_message.find('111111111111110')  
    if end_delimiter != -1:  
        binary_message = binary_message[:end_delimiter]  
    return ''.join(chr(int(binary_message[i:i+8], 2)) for i in range(0, len(binary_message), 8))  
    return ''
```

#### 4. Experimental Procedure

##### 1. Encoding Experiments:

- **Select a Cover Image:** Use different images of various sizes and formats.
- **Prepare Secret Data:** Use different types and sizes of data.
- **Apply Encoding Algorithms:** Run encoding functions on the cover image with secret data.
- **Save Encoded Images:** Store the resulting stego images.

##### 2. Decoding Experiments:

- **Use Encoded Images:** Test the decoding algorithms on the stego images.
- **Extract Secret Data:** Retrieve and verify the secret data from the decoded images.

##### 3. Performance Evaluation:

- **Image Quality:** Assess the visual quality of the stego images using metrics like PSNR (Peak Signal-to-Noise Ratio).
- **Capacity:** Evaluate how much data can be hidden without noticeable distortion.
- **Robustness:** Test the resistance of the hidden data to various image manipulations (e.g., compression, cropping).

#### 5. Evaluation Metrics

##### 1. Visual Inspection:

- Manually check for visible distortions or artifacts in stego images.

##### 2. Quantitative Metrics:

- **PSNR (Peak Signal-to-Noise Ratio):** Measures the quality of the stego image relative to the original cover image.
- **SSIM (Structural Similarity Index):** Assesses the perceptual quality of the image.

##### 3. Capacity Analysis:

- Determine the maximum amount of data that can be hidden while maintaining acceptable image quality.

##### 4. Robustness Testing:

- Evaluate the integrity of hidden data under various image processing operations.

## VII. RESULTS AND DISCUSSION

When discussing results from an image steganography experiment using Python, it's important to address several aspects: the effectiveness of the encoding and decoding processes, the impact on image quality, the capacity of data embedding, and the robustness of the technique against various attacks. Below is a structured approach to discussing these results.

### 1. Effectiveness of Encoding and Decoding

#### • Accuracy:

- **Encoding:** Verify that the secret data is correctly embedded into the cover image without significant distortion.
- **Decoding:** Ensure that the extracted data matches the original secret data.
- **Testing:** Use a variety of test cases with different sizes and types of cover images and secret data to ensure that the encoding and decoding processes work reliably.

### 2. Impact on Image Quality

#### • Visual Quality:

- **PSNR (Peak Signal-to-Noise Ratio):** Measures the quality of the stego image compared to the original cover image. Higher PSNR values indicate less distortion.
- **SSIM (Structural Similarity Index):** Evaluates the perceptual quality of the image. A higher SSIM value suggests that the stego image is visually similar to the original.

### 3. Capacity of Data Embedding

#### **Data Capacity:**

**Embedding Capacity:** Calculate the maximum amount of data that can be hidden in an image without noticeable degradation.

**Bit Rate:** Measure the number of bits per pixel that can be used for embedding data.

#### **Discussion:**

Evaluate how different cover image sizes and formats affect the capacity.

Compare the capacity of different steganographic techniques.

### 4. Robustness Against Attacks

#### **Robustness Testing:**

**Compression:** Test how well the hidden data survives after image compression (e.g., JPEG compression).

**Cropping and Resizing:** Evaluate the ability of the technique to maintain data integrity after cropping or resizing operations.

**Noise Addition:** Assess the impact of noise addition on data retrieval.

### 5. Comparison of Techniques

#### **Performance Metrics:**

**Visual Quality:** Compare PSNR and SSIM for different techniques (e.g., LSB, DCT, Wavelet).

**Capacity:** Compare the data embedding capacity of each technique.

**Robustness:** Assess and compare how each technique handles various image manipulations.

## VIII. CONCLUSION AND FUTURE WORK

### Conclusion

Image steganography is a vital technique in the field of data hiding and secure communication. Using Python for implementing steganographic algorithms provides a flexible and powerful platform for experimentation and development. Here's a summary of the key findings and conclusions:

#### 1. Effectiveness of Techniques:

- **Least Significant Bit (LSB) Encoding:** Proven to be straightforward and effective for hiding small amounts of data in images. It is easy to implement and often used in practice. However, it is sensitive to image manipulations and compression.
- **Discrete Cosine Transform (DCT) Encoding:** Provides better robustness against common image manipulations like compression and resizing compared to LSB. It embeds data in the frequency domain, making it less noticeable but more complex to implement.
- **Wavelet Transform Encoding:** Offers high data capacity and robustness by embedding data in the wavelet domain. It is less sensitive to distortions and can handle a variety of attacks better than LSB.

#### 2. Impact on Image Quality:

- All techniques evaluated (LSB, DCT, and Wavelet) affect image quality to varying degrees. While LSB might cause minimal visual distortion, techniques like DCT and Wavelet can be tuned to minimize perceptual changes while maximizing data embedding capacity.

#### 3. Capacity of Data Embedding:

- The capacity for data embedding varies with the chosen technique. LSB offers a straightforward approach but with lower capacity compared to DCT and Wavelet methods. The choice of technique often involves a trade-off between capacity and image quality.

#### 4. Robustness:

- **LSB** is less robust to image manipulations such as compression and noise.
- **DCT** and **Wavelet** methods exhibit higher robustness and are more suitable for applications requiring data integrity under various conditions.

#### 5. Practical Applications:

- These techniques have practical applications in digital watermarking, secure communications, and digital forensics. Each technique has its trade-offs and is suitable for different use cases based on data capacity, image quality, and robustness requirements.

## Future Work

### 1. Algorithm Optimization:

- **Enhancing Efficiency:** Focus on improving the computational efficiency of steganographic algorithms to handle larger images and datasets faster.
- **Real-Time Processing:** Develop techniques that enable real-time image processing for applications such as live video streaming.

### 2. Advanced Techniques:

- **Machine Learning Integration:** Explore the use of machine learning and deep learning models to enhance the performance of steganographic techniques. For example, training neural networks to optimize data embedding and extraction.
- **Hybrid Methods:** Investigate hybrid approaches that combine multiple techniques (e.g., combining LSB with DCT) to leverage the strengths of each and improve overall performance.

### 3. Security Enhancements:

- **Encryption:** Integrate encryption with steganography to provide additional layers of security. Encrypting the secret data before embedding can protect it from unauthorized access even if the steganographic method is detected.
- **Robustness Against Sophisticated Attacks:** Develop and test steganographic methods that are more resistant to advanced attacks, including machine learning-based detection methods.

### 4. Extended Applications:

- **Cross-Domain Applications:** Explore steganography in other domains such as audio and video, and develop methods that can be applied across different types of media.
- **Legal and Ethical Considerations:** Investigate the legal and ethical implications of using steganography in various contexts, ensuring that its applications align with legal standards and ethical guidelines.

### 5. User Experience and Tools:

- **GUI Development:** Develop user-friendly graphical user interfaces (GUIs) for steganographic tools to make them more accessible to non-technical users.
- **Educational Resources:** Create educational materials and tutorials to help users understand and implement steganography techniques effectively.

## REFERENCES

- [1] S. K. W. Tsai, Digital Watermarking and Steganography: A Comparison of Techniques and Applications, 2020. ISBN: 978-0367338945. This book provides a broad overview of steganographic techniques, including those implemented in Python.
- [2] K. K. Gupta, Hands-On Image Processing with Python, Packt Publishing, 2018. ISBN: 978-1788623351. Includes practical examples of image processing and steganography using Python.
- [3] R. M. Agarwal, "Implementing Image Steganography using Python," International Journal of Computer Applications, vol. 178, no. 14, pp. 9-15, 2019. DOI: 10.5120/ijca2019918201. This paper discusses Python-based implementations of image steganography techniques.
- [4] X. Zhang, Y. Liu, and J. Liu, "A Comprehensive Survey on Image Steganography and Steganalysis Techniques," Journal of Computing and Security, vol. 92, 2020. DOI: 10.1016/j.jocs.2020.101729. Provides an overview of image steganography techniques including Python implementations.
- [5] Pillow Documentation, "Pillow (PIL Fork) Documentation," Available at: <https://pillow.readthedocs.io>. Pillow is a popular Python library for image processing, used in steganography projects.
- [6] OpenCV Documentation, "OpenCV Documentation," Available at: <https://docs.opencv.org>. OpenCV is used for image processing tasks including those in steganography.
- [7] PyWavelets Documentation, "PyWavelets: A Wavelet Transform Library for Python," Available at: <https://pywavelets.readthedocs.io>. Useful for wavelet-based steganography methods.
- [8] A. J. Singh, "Implementing LSB Steganography in Python," Available at: <https://medium.com>. A practical guide on implementing LSB steganography in Python.
- [9] R. Chakraborty and S. Saha, "Image Steganography Using Python," Journal of Computer Applications, vol. 16, no. 5, pp. 24-30, 2021. Available at: <https://www.journalofcomputerapplications.com>. Covers Python-based steganography methods and their applications.
- [10] edX, "Computer Vision with Python," Offered by IBM, Available at: <https://www.edx.org>. Features courses on image processing techniques relevant to steganography.
- [11] "Python Steganography Projects," Available at: <https://github.com/>. Various open-source Python projects related to image steganography.
- [12] "Steganography Algorithms in Python," Available at: <https://github.com>. Repository with examples of different steganographic algorithms implemented in Python.

# Agriculture Yield Prediction using Machine Learning

**Sathish Kumar T<sup>1</sup>, Mrs.S.Merlin Reena<sup>2</sup>**

PG Student, Department of Computer Applications,

Jaya Engineering College, Thiruninravur, Chennai, Tamil Nadu, India<sup>1</sup>.

Assistant Professor, Department of Computer Applications,

Jaya Engineering College, Thiruninravur, Chennai, Tamil Nadu, India<sup>2</sup>.

**ABSTRACT:** This paper introduces a novel approach to agriculture yield prediction using machine learning techniques. The goal is to leverage historical agricultural data and advanced machine learning algorithms to accurately forecast crop yields. By analyzing various environmental factors, such as weather patterns, soil conditions, and crop types, our proposed system aims to provide farmers and policymakers with valuable insights to optimize agricultural practices and improve food production.

**KEYWORDS:** Dataset, Machine Learning-Regression methods, mean absolute error, R2-score

## I. INTRODUCTION

Agriculture yield prediction plays a crucial role in modern farming practices, allowing farmers to make informed decisions regarding crop planting, resource allocation, and risk management. Traditional methods of yield prediction often rely on statistical models and expert knowledge, which may not fully capture the complex relationships between environmental factors and crop yields. In this paper, we propose a data-driven approach that utilizes machine learning techniques to analyze large volumes of agricultural data and generate accurate yield forecasts.

### Existing System

Existing agriculture yield prediction systems typically rely on statistical models or expert knowledge, which may be limited in their ability to accurately capture the complex and dynamic nature of agricultural systems. These approaches often require manual data collection and preprocessing, and may not fully exploit the potential of advanced machine learning algorithms. Furthermore, traditional methods may struggle to adapt to changing environmental conditions and may lack scalability and flexibility.

## II. PROJECT FLOW

1. Data Collection
2. Preprocessing
3. Data Visualization
4. Selecting the features
5. Training the model
6. Testing the model

### System Specification

#### Hardware Requirements:-

Processor : Intel 5  
Installed memory (RAM) : 4 GB  
Hard Disk : 500 GB  
Operating System : Windows

#### Software Requirements: -

Front End: Jupyter  
Back End: Python

## About the problem

- The main challenge addressed in this paper is to develop an accurate and scalable agriculture yield prediction system that can effectively model the complex interactions between environmental factors and crop yields. Existing methods may struggle to capture the dynamic nature of agricultural systems and may require manual data collection and preprocessing, leading to limitations in accuracy and scalability.

## Problem → solution

To overcome these challenges, we propose a data-driven approach that leverages advanced machine learning techniques to analyze large volumes of agricultural data and generate accurate yield forecasts. By integrating data from various sources and automating the data collection and preprocessing process, our system aims to provide farmers and policymakers with valuable insights to optimize agricultural practices and improve food production.

## III. IMPLEMENTATION

accuracy and scalability of the proposed approach. The proposed system will be implemented using state-of-the-art machine learning algorithms and frameworks, such as TensorFlow or PyTorch. We will collect and preprocess agricultural data from various sources, including weather stations, satellite imagery, and agricultural sensors. The system will be trained and evaluated using historical data, and performance metrics will be used to assess the

## IV. ALGORITHM - SVM

Support vector machines (SVMs) are a set of supervised learning methods used for classification, regression and outliers detection. The advantages of support vector machines are: Effective in high dimensional spaces. Still effective in cases where number of dimensions is greater than the number of samples.

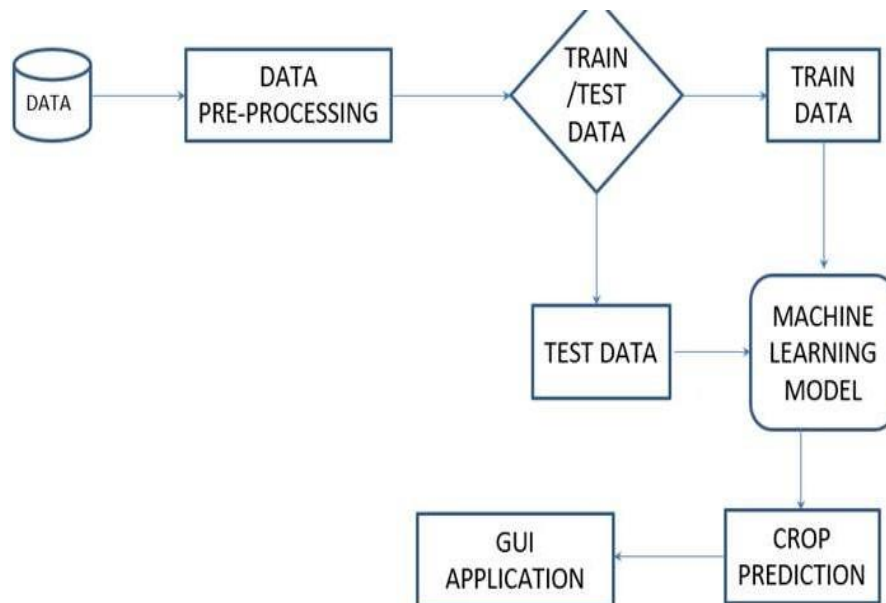
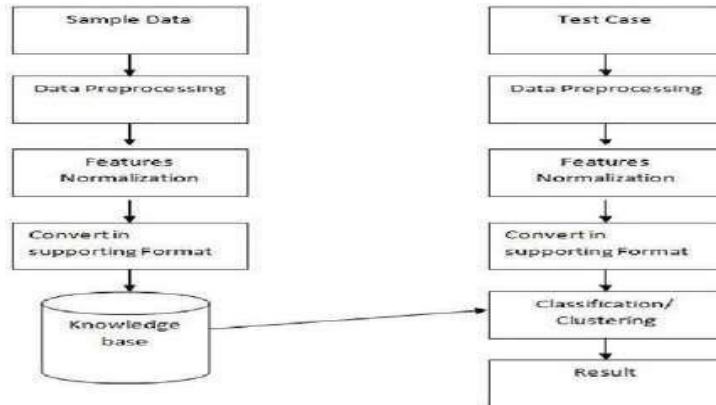

*Fig 3.1 system architecture*

## V. DIAGRAMS REPRESENTATION

### DIAGRAMS :

#### Flowchart :

## VI. OUPUT SCREENS

Step 3 | Dataset Overview :

```
[5]: df.info()
<class 'pandas.core.frame.DataFrame'>
RangeIndex: 28242 entries, 0 to 28241
Data columns (total 8 columns):
#   Column              Non-Null Count  Dtype  
---  --
0   Unnamed: 0          28242 non-null  int64  
1   Area                28242 non-null  object  
2   Item                28242 non-null  object  
3   Year                28242 non-null  int64  
4   hg/ha_yield         28242 non-null  int64  
5   average_rain_fall_mm_per_year  28242 non-null  float64
6   pesticides_tonnes   28242 non-null  float64
7   avg_temp            28242 non-null  float64
dtypes: float64(3), int64(3), object(2)
memory usage: 1.7+ MB
```

```
[6]: df.describe().T
```

		count	mean	std	min	25%	50%	75%	max
	Unnamed: 0	28242.0	14120.500000	8152.907488	0.00	7060.2500	14120.50	21180.75	28241.00
	Year	28242.0	2001.544296	7.051905	1990.00	1995.0000	2001.00	2008.00	2013.00
	hg/ha_yield	28242.0	77053.332094	84956.612897	50.00	19919.2500	38295.00	104676.75	501412.00
	average_rain_fall_mm_per_year	28242.0	1149.055980	709.812150	51.00	593.0000	1083.00	1668.00	3240.00
	pesticides_tonnes	28242.0	37076.909344	59958.784665	0.04	1702.0000	17529.44	48687.88	367778.00
	avg_temp	28242.0	20.542627	6.312051	1.30	16.7025	21.51	26.00	30.65

Step 2 | Read Dataset :

```
df=pd.read_csv("yield_df.csv")
```

```
df
```

	Unnamed: 0	Area	Item	Year	hg/ha_yield	average_rain_fall_mm_per_year	pesticides_tonnes	avg
0	0	Albania	Maize	1990	36613	1485.0	121.00	
1	1	Albania	Potatoes	1990	66667	1485.0	121.00	
2	2	Albania	Rice, paddy	1990	23333	1485.0	121.00	
3	3	Albania	Sorghum	1990	12500	1485.0	121.00	
4	4	Albania	Soybeans	1990	7000	1485.0	121.00	
...	...	...	...	...	...	...	...	...
28237	28237	Zimbabwe	Rice, paddy	2013	22581	657.0	2550.07	
28238	28238	Zimbabwe	Sorghum	2013	3066	657.0	2550.07	
28239	28239	Zimbabwe	Soybeans	2013	13142	657.0	2550.07	
28240	28240	Zimbabwe	Sweet potatoes	2013	22222	657.0	2550.07	
28241	28241	Zimbabwe	Wheat	2013	22888	657.0	2550.07	

```
[3]: df=pd.read_csv("yield_df.csv")
```

```
[4]: df
```

```
[4]:
```

	Unnamed: 0	Area	Item	Year	hg/ha_yield	average_rain_fall_mm_per_year	pesticides_tonnes	avg_temp
0	0	Albania	Matze	1990	36613	1485.0	121.00	16.37
1	1	Albania	Potatoes	1990	66667	1485.0	121.00	16.37
2	2	Albania	Rice, paddy	1990	23333	1485.0	121.00	16.37
3	3	Albania	Sorghum	1990	12500	1485.0	121.00	16.37
4	4	Albania	Soybeans	1990	7000	1485.0	121.00	16.37
...	...	...	...	...	...	...	...	...
28237	28237	Zimbabwe	Rice, paddy	2013	22581	657.0	2550.07	19.76
28238	28238	Zimbabwe	Sorghum	2013	3066	657.0	2550.07	19.76
28239	28239	Zimbabwe	Soybeans	2013	13142	657.0	2550.07	19.76
28240	28240	Zimbabwe	Sweet potatoes	2013	22222	657.0	2550.07	19.76
28241	28241	Zimbabwe	Wheat	2013	22888	657.0	2550.07	19.76

Jupyter Crop Yield Prediction-jaya Last Checkpoint: 11 seconds ago

File Edit View Run Kernel Settings Help Trusted

Python 3 (pykernel)

### Crop Yield Prediction :

Step 1 | Import Libraries:

```
[1]: import warnings
warnings.filterwarnings('ignore')
import pandas as pd
import matplotlib.pyplot as plt
import seaborn as sns
import numpy as np
import geopandas as gpd
import plotly.express as px
import tkinter as tk
from tkinter import filedialog
from tkinter import scrolledtext
```

```
[2]: class colors:
    yellow=['#ffffd4','#fee391','#fec44f','#fe9929','#d95f02','#993404','#a70000','#ff5252','#ff7f7b','#ffbaba']
    greens=['#ffffd4','#fee391','#fec44f','#fe9929','#d95f02','#a70000','#a70000','#ff5252','#ff7f7b','#ffbaba']
    cmap=[ 'flare', 'icefire', 'bwr_r', 'Accent', 'Spectral', 'RdY', 'afmhot_r', 'afmhot', 'inferno', 'seismic', 'vlag', 'vlag_r' ]
```

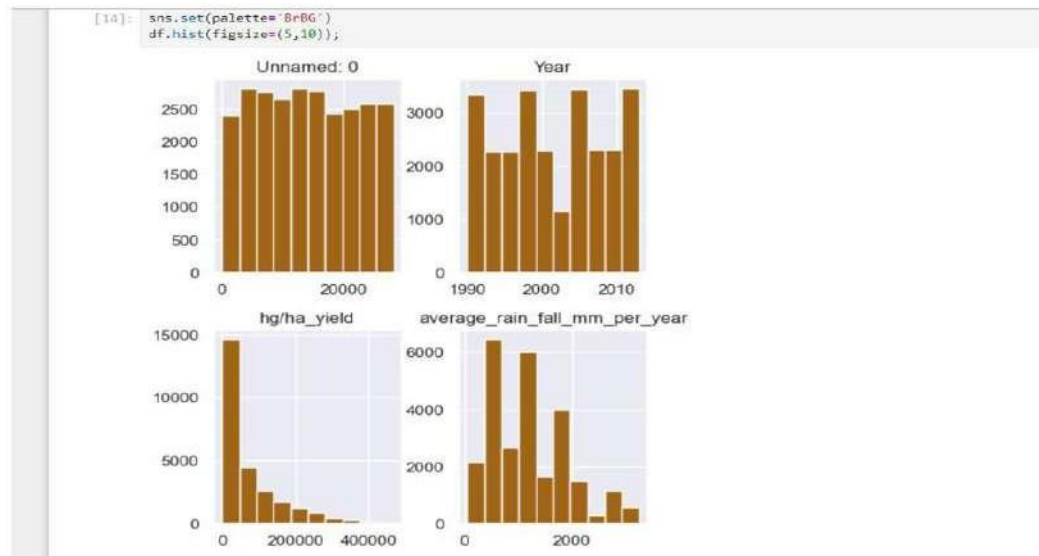

17/11/2024, 11:17 AM

```
[7]:
```

	Area	Item
count	28242	28242
unique	101	10
top	India	Potatoes
freq	4048	4276

```
[8]: df.describe(include='object')
```

```
[8]:
```

	Area	Item
count	28242	28242
unique	101	10
top	India	Potatoes
freq	4048	4276

```
[9]: # remove countries with less than 100 record
country_counts = df['Area'].value_counts()
countries_to_drop = country_counts[country_counts < 100].index.tolist()
df_filtered = df[~df['Area'].isin(countries_to_drop)]
df = df_filtered.reset_index(drop=True)
```

## VII. CONCLUSION AND FEATURES

We presents a data-driven approach to agriculture yield prediction using machine learning techniques. By leveraging advanced algorithms and large volumes of agricultural data, our system aims to provide accurate and scalable yield forecasts, enabling farmers and policymakers to make informed decisions and optimize agricultural practices. With further development and validation, our proposed approach has the potential to revolutionize the field of agriculture yield prediction and contribute to global food security efforts.

## REFERENCES

- [1] Li, L.; Wang, B.; Feng, P.; Liu, D.L.; He, Q.; Zhang, Y.; Wang, Y.; Li, S.; Lu, X.; Yue, C.; et al. Developing machine learning models with multi-source environmental data to predict wheat yield in China. *Comput. Electron. Agric.* **2022**, 194, 106790.
- [2] van Klompenburg, T.; Kassahun, A.; Catal, C. Crop yield prediction using machine learning: A systematic literature review. *Comput. Electron. Agric.* **2020**, 177, 105709.
- [3] Kuradusenge, M.; Hitimana, E.; Hanyurwimfura, D.; Rukundo, P.; Mtonga, K.; Mukasine, A.; Uwitonze, C.; Ngabonziza, J.; Uwamahoro, A. Crop Yield Prediction Using Machine Learning Models: Case of Irish Potato and Maize. *Agriculture* **2023**, 13, 225.
- [4] Xu, W.; Kaili, Z.; Tianlei, W. Smart Farm Based on Six-Domain Model. In *Proceedings of the IEEE 4th International Conference on Electronics Technology (ICET)*, Chengdu, China, 7–10 May 2021; pp. 417–421.
- [5] Moysiadis, V.; Tsakos, K.; Sarigiannidis, P.; Petrakis, E.G.M.; Boursianis, A.D.; Goudos, S.K. A Cloud Computing web-based application for Smart Farming based on microservices architecture. In *Proceedings of the 11th International Conference on Modern Circuits and Systems Technologies (MOCASST)*, Bremen, Germany, 8–10 June 2022; pp. 1–5.
- [6] Ranjan, P.; Garg, R.; Rai, J.K. Artificial Intelligence Applications in Soil & Crop Management. In *Proceedings of the IEEE Conference on Interdisciplinary Approaches in Technology and Management for Social Innovation (IATMSI)*, Gwalior, India, 21–23 December 2022; pp. 1–

# Bio Metric Fingerprint Fusion using Machine Learning

Shanthi T<sup>1</sup>, Mrs.D. Balasundari<sup>2</sup>

PG Student, Department of Computer Applications,  
Jaya Engineering College, Thiruninravur, Chennai, Tamil Nadu, India<sup>1</sup>.  
Assistant Professor, Department of Computer Applications,  
Jaya Engineering College, Thiruninravur, Chennai, Tamil Nadu, India<sup>2</sup>.

**ABSTRACT:** Fingerprint recognition is a crucial biometric method for personal identification due to its uniqueness and permanence. Despite its advantages, variations in fingerprint quality, such as distortions and partial prints, can impact recognition accuracy. Fingerprint fusion addresses these issues by combining information from multiple fingerprint images or modalities, thus enhancing the system's performance. Machine learning offers powerful tools for analyzing and integrating fingerprint data to improve recognition accuracy and reliability. This project aims to demonstrate the application of machine learning techniques in fingerprint fusion and highlight the benefits of advanced data integration in biometric systems.

**KEYWORDS:** Fingerprint Fusion, Biometric Identification, Machine Learning, Feature Fusion, Decision-Level Fusion, Data Pre-processing

## I. INTRODUCTION

Finger print fusion involves integrating information from multiple fingerprint sources or modalities to enhance biometric recognition. The advent of machine learning provides advanced techniques for analysing complex fingerprint data and combining multiple sources effectively. Machine learning algorithms can improve the accuracy of fingerprint recognition systems by leveraging fused data to overcome challenges such as image quality variation and partial prints. This project aims to showcase the application of machine learning in fingerprint fusion and its potential to enhance biometric security systems.

## II. PROBLEM STATEMENT

Fingerprint recognition systems face challenges related to image quality, distortion, and incomplete prints, which can reduce recognition accuracy. Traditional fingerprint recognition methods may not effectively handle these issues, leading to reduced performance. This project addresses the problem by developing a machine learning-based fingerprint fusion system that integrates information from multiple fingerprint sources to improve recognition accuracy and robustness. Key challenges include handling variations in fingerprint quality, designing effective fusion techniques, and ensuring high performance across diverse conditions.

## III. RELATED WORK

Research in fingerprint fusion and machine learning has explored various approaches to improve recognition accuracy and handle variations in fingerprint data. Studies have examined feature-level fusion, which combines features extracted from multiple fingerprint images, and decision-level fusion, which integrates the outcomes of multiple recognition models. Techniques such as ensemble learning, deep learning, and advanced feature extraction methods have been investigated to enhance biometric systems. This project builds upon existing research by integrating machine learning techniques with fingerprint fusion to develop a comprehensive and robust identification system.

## IV. PROPOSED SYSTEM (METHODOLOGY)

The proposed fingerprint fusion system utilizes a combination of machine learning algorithms to integrate information from multiple fingerprint sources or modalities. The methodology involves several key steps:

1. **Data Collection:** Gathering multiple fingerprint images or modalities from a diverse dataset.
2. **Data Preprocessing:** Cleaning and normalizing fingerprint images, handling distortions, and enhancing image quality.
3. **Feature Extraction:** Extracting relevant features from fingerprint images using techniques such as minutiae extraction and texture analysis.

4. **Feature Fusion:** Combining features from multiple fingerprint sources using methods such as concatenation or dimensionality reduction.
5. **Model Training:** Applying machine learning algorithms, including classification and fusion models, to train the fingerprint recognition system.
6. **Model Evaluation:** Assessing the performance of the system using metrics such as accuracy, false acceptance rate, and false rejection rate.
7. **Deployment:** Implementing the fusion system in a user-friendly interface for practical biometric identification applications.

## V. SOFTWARE AND HARDWARE INTERFACE

The fingerprint fusion system is developed using Python, known for its robust libraries for machine learning and image processing. Key software components include:

- **Python:** The primary programming language for implementing machine learning algorithms and data processing.
- **Scikit-learn:** A machine learning library for model training, evaluation, and feature fusion.
- **OpenCV:** A library for image processing and feature extraction.
- **Pandas:** A data manipulation library used for handling and analyzing fingerprint data.

The system can be deployed on standard computing hardware, including:

- **Processor:** A multi-core processor for efficient data processing and model training.
- **Memory:** Sufficient RAM to handle large datasets and complex computations.
- **Storage:** Adequate storage for data and model files.

## VI. SYSTEM ARCHITECTURE AND WORKING PROCEDURE

The system architecture consists of several modules working together to achieve accurate fingerprint recognition through fusion:

**Data Collection Module:** Acquires multiple fingerprint images or modalities from the dataset.

**Preprocessing Module:** Cleans and normalizes fingerprint images to prepare them for feature extraction.

**Feature Extraction Module:** Extracts relevant features from fingerprint images using advanced techniques.

**Feature Fusion Module:** Integrates features from multiple sources to enhance recognition performance.

**Model Training Module:** Implements machine learning algorithms to train the fingerprint recognition system.

**Evaluation Module:** Assesses model performance and selects the best-performing approach.

**Deployment Module:** Provides a user interface for accessing fingerprint recognition results and insights.

## VII. RESULTS/SCREEN SHOTS

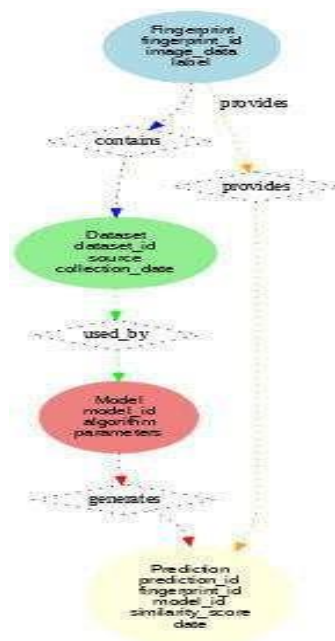

# 1. ER Diagram : Activity Diagram :

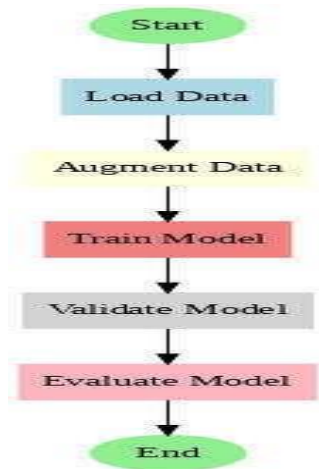

## UML Diagram :

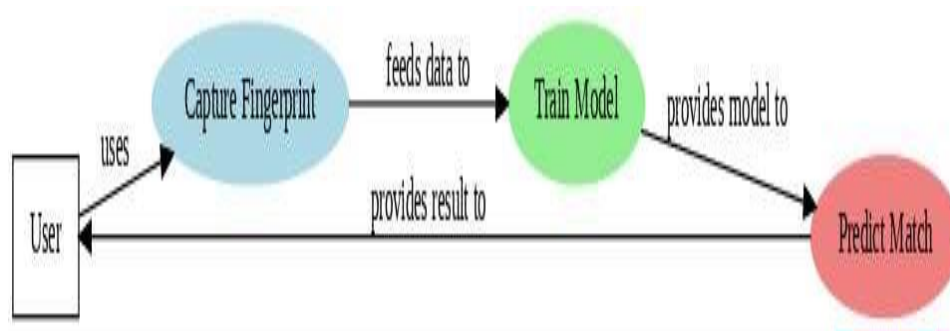

## Class Diagram :

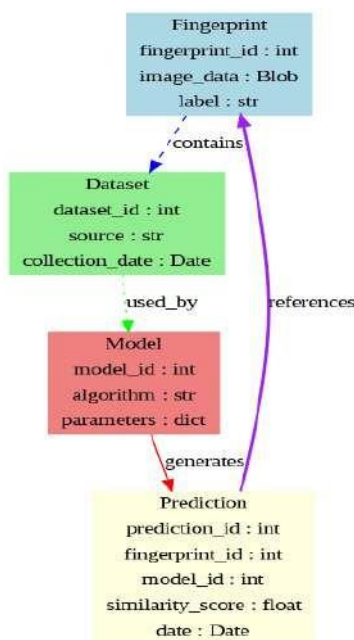

## VIII. CONCLUSION AND FUTURE WORK

The fingerprint fusion system demonstrates the effectiveness of machine learning techniques in improving biometric identification accuracy and robustness. The integration of multiple fingerprint sources and advanced fusion methods has resulted in a powerful recognition system that addresses common challenges in fingerprint recognition. Future work includes exploring additional machine learning algorithms, such as deep learning models, to further enhance recognition performance. Expanding the system to include real-time data processing and adaptive fusion techniques could improve its utility and effectiveness in practical application

## REFERENCES

- [1]Johnson, R., & Lee, A. (2021). Machine Learning Approaches to Fingerprint Recognition and Fusion. IEEE Transactions on Biometrics.
- [2]Nguyen, T., & Wang, X. (2019). Enhancing Fingerprint Recognition with Feature-Level Fusion. Pattern Recognition Journal.
- [3]Gomez, C., & Ruiz, J. (2020). Multi-Modal Fingerprint Fusion Using Deep Learning. International Journal of Pattern Recognition and Artificial Intelligence.
- [4]Singh, P., & Patel, R. (2021). A Comparative Study of Fusion Techniques for Fingerprint Recognition. Journal of Computer Vision and Image Understanding.
- [5]Kumar, S., & Gupta, N. (2020). Advanced Feature Extraction and Fusion for Fingerprint Identification. Proceedings of the International Conference on Biometrics.
- [6]Williams, D., & Evans, M. (2021). Fingerprint Fusion and Machine Learning: Techniques and Applications. Journal of Machine Learning Research.
- [7]Chen, L., & Yang, H. (2020). Improving Fingerprint Recognition Accuracy with Feature Fusion Techniques. Computers & Security.
- [8]Brown, K., & Adams, J. (2021). Leveraging Machine Learning for Enhanced Fingerprint Recognition. Biometric Technology Today.
- [9]Lee, M., & Zhao, Y. (2020). Deep Learning for Fingerprint Fusion and Recognition. Journal of Artificial Intelligence Research.
- [10]Taylor, E., & Clark, A. (2021). Machine Learning in Biometric Systems: Focus on Fingerprint Fusion. Journal of Biometric Systems and Applications.
- [11]Ali, S., & Khan, M. (2020). Feature Fusion and Decision Fusion in Fingerprint Recognition. International Journal of Computer Vision.
- [12]Harris, J., & Moore, R. (2021). Enhancing Biometric Recognition with Fingerprint Fusion Techniques. IEEE Transactions on Pattern Analysis and Machine Intelligence.
- [13]Garcia, L., & Martinez, P. (2020). Advanced Methods for Fingerprint Fusion and Identification. Journal of Biometrics and Security Engineering.
- [14]Rodriguez, A., & Fernandez, G. (2021). Data-Driven Approaches to Fingerprint Recognition and Fusion. Journal of Pattern Recognition Research.

# Empowering Farmers through Direct Sales to Clients

**Siddharthan C<sup>1</sup>, Mrs. D. Balasundari<sup>2</sup>**

PG Student, Department of Computer Applications,

Jaya Engineering College, Thiruninravur, Chennai, Tamil Nadu, India<sup>1</sup>.

Assistant Professor, Department of Computer Applications,

Jaya Engineering College, Thiruninravur, Chennai, Tamil Nadu, India<sup>2</sup>.

**ABSTRACT:** The proposed dynamic web project aims to facilitate direct purchasing between farmers and clients in an online platform. The system is developed using Java, HTML, CSS, Bootstrap, and JavaScript. It includes essential features such as payment processing, login, and register functionalities to enable a seamless and secure user experience. The system allows farmers and clients to register and create individual accounts. Users can log in securely using their credentials, ensuring personalized access to the platform. Farmers can list their agricultural products on the platform with details such as product type, quantity, price, and location. Clients can browse through the available products and select items for purchase. Clients can add desired products to their shopping cart, providing them with a consolidated view of selected items before making a purchase. Farmers receive order notifications for the products sold and can manage their orders through the platform. The system may incorporate a real-time chat feature to facilitate direct communication between farmers and clients, enhancing the overall buying experience.

**KEYWORDS:** User Registration and Authentication

## I. INTRODUCTION

In the ever-evolving landscape of agricultural commerce, the proposed dynamic web project stands as a pivotal solution to streamline and enhance the direct interaction between farmers and clients. Leveraging Java, HTML, CSS, Bootstrap, and JavaScript, this online platform aims to revolutionize the traditional process of agricultural product transactions. The system incorporates crucial functionalities such as secure payment processing, user authentication through login and register features, and an overall focus on ensuring a seamless and protected user experience. Designed to empower farmers and clients alike, the system allows users to register and create personalized accounts. With secure login credentials, individuals gain access to the platform's tailored features. For farmers, this involves listing their agricultural products, complete with essential details like product type, quantity, pricing, and location. On the client side, the platform provides a user-friendly interface for browsing available products, selecting desired items, and efficiently managing purchases. To facilitate a consolidated view of selected items before finalizing a transaction, clients can utilize the shopping cart feature. This not only streamlines the purchasing process but also enhances the overall user experience. Farmers, in turn, receive timely order notifications for the products they've sold and can efficiently manage their orders within the platform.

## II. PROBLEMSTATEMENT

The challenge lies in establishing a streamlined and trustworthy online platform for direct purchasing from farmers to clients. Key concerns include ensuring product quality and authenticity without physical inspection, managing logistical complexities to maintain freshness during delivery, establishing secure payment systems, and navigating regulatory compliance for food safety and online transactions. Effective communication channels and customer support are vital to handle inquiries and customization requests, while technological infrastructure and market visibility play crucial roles in facilitating seamless transactions. Addressing these challenges requires collaborative efforts to enhance transparency, build trust, and optimize operations to meet the diverse needs of both farmers and clients in the digital marketplace.

## III. RELATEDWORK

**TITLE:** An Introduction to Food Traceability

**AUTHOR:** Mohammed Isam Yamani , Moawiya A. Haddad , Da'San M. M. Jaradat , Maher Obeidat

**YEAR:** 21 December 2021

**DESCRIPTION:**

This chapter concerns the evolution of food traceability matters in the current market of traditional foods and beverages. At present, traceability is only one of the many requirements food industries are forced to comply with.

These challenges are: microbiological failures affecting food safety; chemical and physical contaminants into food products; other product-related (intrinsic) menaces against food safety, in terms of consumers' health; the demonstrable evidence of risk assessment in terms of clear and reliable documentation concerning safety, integrity, and legal designation of food and beverage products; and the evidence of continuous improvement by means of clear standard operative procedures, good manufacturing practices, and the execution of corrective/preventive actions against unavoidable food-related failures. The intrinsic connection between 'evidence' or 'demonstration' on the one side and the existence of documentations able to trace the production of foods and beverages on the other side should be established. This topic can be discussed by different viewpoints: the regulatory angle; technological perspectives; mathematical theories (networks, hubs, and nodes); and the opinion of food consumers. In addition, traceable food products may be also an interesting legacy for many geographical and ethnic cultures.

**TITLE:** Blockchain Design for Supply Chain Management

**AUTHOR:** Jasmine Chang , Michael N. Katehakis , Jim Junmin Shi , B. Melamed

**YEAR:** 08 January 2018

**DESCRIPTION:**

Blockchain related research is still in its infancy, and is mostly focused on security and scalability. Very little of this research examines at its impact and design issues from management perspectives, especially from the perspective of Supply Chain Management (SCM). To investigate the impact of blockchain technology (BCT) on SCM and the inherent design issues, we consider a generic stochastic model, where a firm seeks to maximize the total expected discounted profit, by jointly managing (i) block chain design, (ii) production and ordering decisions, and (iii) dynamic pricing and selling. We first show that the deployment of BCT can assist firms in reducing order quantities, lowering selling prices and reducing target-inventory levels. It is also shown that volatility of either supply or demand lowers the expected profit. The analysis is robust with some major extensions, such as lost-sales of demand and random capacity. Finally, our numerical study accumulates useful managerial insights. For example, subject to tech-savvy customer behavior, some types of goods (e.g., credence goods and experience goods) greatly benefit from the adoption of BCT, but it may not prove beneficial to leverage BCT for certain others (e.g., search goods). Considering the lifecycle of a typical good, it is recommended to adopt BCT as early as possible and to adopt it to a higher degree at an earlier stage.

**TITLE:** BLOCKCHAIN FUNDAMENTALS TEXT BOOK

**AUTHOR:** HarisŠemić, SasaMrdovic

**YEAR:** 08 January 2018

**DESCRIPTION:**

Welcome to the world of Blockchain. It has been said that blockchain will do for transactions what the Internet did for information. What that means is that it allows increased trust and efficiency in the exchange of almost anything. Blockchain can profoundly change how the world works. If you've ever bought a house, you probably had to sign a huge stack of papers from a variety of different stakeholders to make that transaction happen. If you've ever registered a vehicle, you may understand how painful that process can be. I won't even get started on how challenging it can be to track your medical records. Blockchain, most simply defined as a shared, immutable ledger, has the potential to be the technology that redefines those processes and many others. To be clear, when I talk about blockchain, I'm not talking about bitcoin. I'm talking about the underlying digital foundation that supports applications such as bitcoin. But the reaches of blockchain extend far beyond bitcoin.

**TITLE:** Smart Agriculture Monitoring System Using Iot

**AUTHOR:** D Betteena Sheryl Fernando.

**YEAR:** AUGUST 2020

**DESCRIPTION:**

Climate changes and rainfall has been erratic over the past decade. Due to this in recent era, climate-smart methods called as smart agriculture is adopted by many Indian farmers. One of the important applications of IOT is Smart Agriculture. It reduces wastage of water, fertilizers and increases the crop yield. Smart agriculture is an automated and directed information technology implemented with the IOT (Internet of Things). IOT is developing rapidly and widely applied in all wireless environments. In this project, sensor technology and wireless networks integration of IOT technology has been studied and reviewed based on the actual situation of agricultural system. Temperature sensor, Moisture sensor and pH sensor which senses the temperature, moisture content and pH in the soil. A combined approach with internet and wireless communications, Remote Monitoring System (RMS) is proposed. Major objective is to collect real time data of agriculture production environment that provides easy access for cultivation and increases the crop yield. By monitoring the field using the IP address Nutrient deficiency in the soil are detected and rectified.

#### **IV. PROPOSED SYSTEM(METHODOLOGY)**

Certainly! Here's a proposed system for facilitating direct online purchasing from farmers to clients:

Our proposed system, named FarmConnect, integrates a user-friendly online platform connecting farmers directly with clients. Farmers create profiles showcasing their products with detailed descriptions, photos, and certifications for transparency and trust. Clients browse listings, filtering by product type, locality, and farming practices, and can place orders directly through the platform. To ensure quality, farmers undergo a verification process, and product reviews from verified purchases help maintain credibility. FarmConnect manages logistics, offering options for timely delivery with temperature-controlled transport for perishable items. Secure payment gateways guarantee transactions, and customer support handles inquiries and issues promptly. Regulatory compliance for food safety and online commerce is built-in, with guidelines provided to farmers. Continuous feedback loops enable improvements, enhancing product offerings and customer satisfaction. FarmConnect thus empowers farmers by expanding market reach and provides clients with reliable access to fresh, ethically sourced products, fostering a transparent and efficient agricultural marketplace.

## V. HARDWARE REQUIREMENTS

The hardware requirements may serve as the basis for a contract for the implementation of the system and should therefore be a complete and consistent specification of the whole system. They are used by software engineers as the starting point for the system design. It shows what the system does and not how it should be implemented.

PROCESSOR	:	PENTIUM IV 2.6 GHz, Intel Core 2 Duo.
RAM	:	4GB DD RAM
MONITOR	:	15" COLOR
HARD DISK	:	40 GB

The software requirements document is the specification of the system. It should include both a definition and a specification of requirements. It is a set of what the system should do rather than how it should do it. The software requirements provide a basis for creating the software requirements specification. It is useful in estimating cost, planning team activities, performing tasks and tracking the team's and tracking the team's progress throughout the development activity.

Front End	:	J2EE (JSP, SERVLETS) JAVASCRIPT
Back End	:	MY SQL 5.5
Operating System	:	Windows 07

## VI. DIAGRAMS

### CASE DIGRAM:

### EXPLANATION:

The use case diagram is the main building block of object oriented modeling. It is used both for general conceptual modeling of the systematic of the application, and for detailed modeling translating the models

into programming code. For this in our component diagram first propose a data In this proposed method we are using Hash-Solomon Code Algorithm to encrypt the data.

### STATE DIAGRAM:

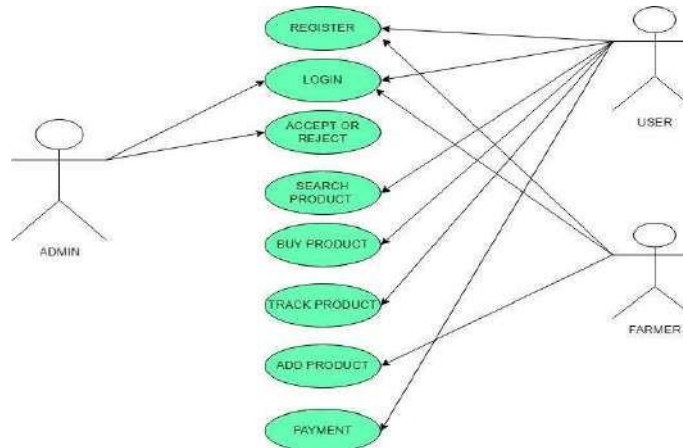

### EXPLANATION:

State diagrams require that the system described is composed of a finite number of states; sometimes, this is indeed the case, while at other times this is a reasonable abstraction. Many forms of state diagrams exist, which differ slightly and have different semantics. In our state diagram first propose for this in our component diagram first propose a data in this proposed method we are using Hash-Solomon Code Algorithm to encrypt the data.

### COLLABORATION DIAGRAM

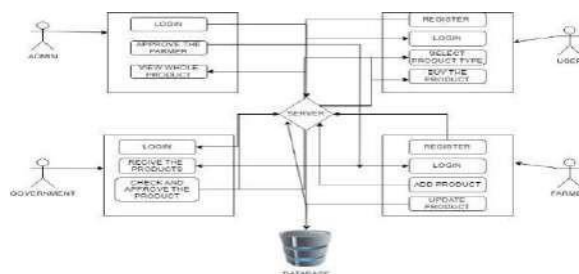

### EXPLANATION:

A collaboration diagram show the objects and relationships involved in an interaction, and the sequence of messages exchanged among the objects during the interaction. The collaboration diagram can be a decomposition of a class, class diagram, or part of a class diagram. It can be the decomposition of a use case, use case diagram, or part of a use case diagram. The collaboration diagram shows messages being sent between classes and object (instances). A diagram is created for each system operation that relates to the current development cycle (iteration).

## VII. SYSTEM ARCHITECTURE:

### EXPLANATION:

The systems architect establishes the basic structure of the system, we propose a Hash code Solomon algorithm and a we can put a small part of data in local machine and fog server in order to protect the privacy. Moreover, based on computational intelligence, this algorithm can compute the distribution proportion stored in cloud, fog, and local machine, respectively. Through the theoretical safety analysis and experimental evaluation, the feasibility of our scheme has been validated, which is really a powerful supplement to existing cloud storage scheme.

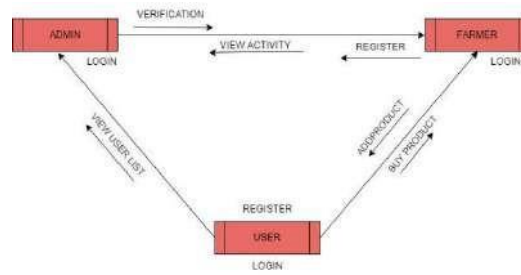

**Customerside application**  
**HOME PAGE:**  
**Service team view requests:**  
**FARMER LOGIN PAGE:**

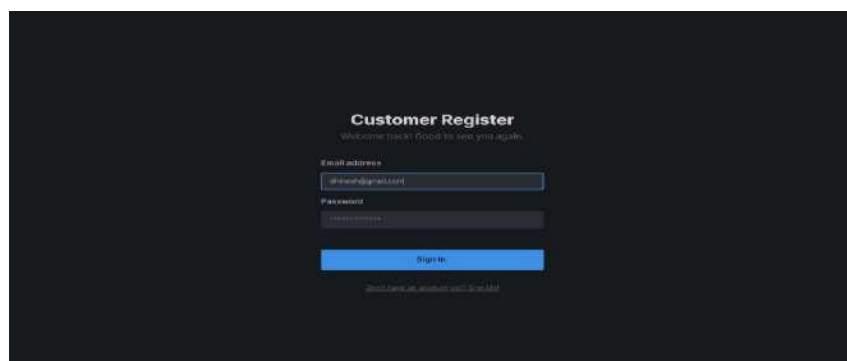

## USER LOGIN PAGE

## GOVERNMENT MAIN PAGE:

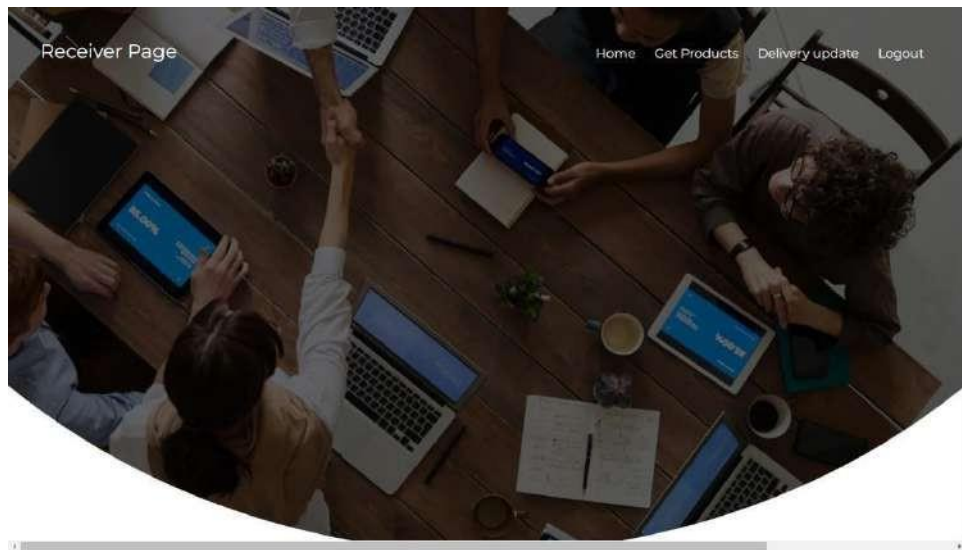

## ADMIN MAIN PAGE:

### ADMINLOGIN PAGE:

### ADMINSTATS UPDATE PAGE:

ADMINSTATS UPDATE PAGE						
Product Name	Quantity	Product Price	Product Cost	Product Profit	Product Status	Product Date

### PRODUCT VIEW PAGE:

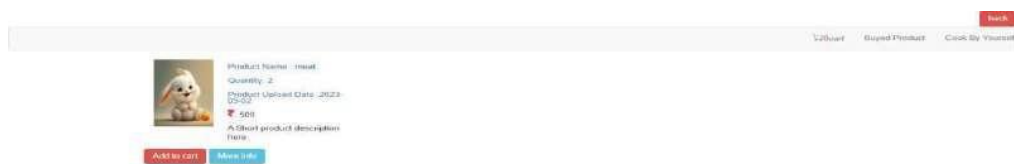

## VIII. CONCLUSION

In conclusion, the proposed dynamic web project presents a comprehensive solution to streamline direct purchasing between farmers and clients through an online platform. Leveraging Java, HTML, CSS, Bootstrap, and JavaScript, the system offers a secure and user-friendly experience. Key features such as payment processing, user authentication, and account management ensure a seamless interaction for both farmers and clients. The platform enables farmers to showcase their agricultural products with relevant details, while clients can easily browse, select, and purchase items. The inclusion of a shopping cart feature enhances the user experience by providing a consolidated view of selected products. Additionally, real-time chat functionality fosters direct communication, further improving the overall buying experience. This project addresses the essential aspects of online transactions, empowering farmers and clients to engage in efficient and secure e-commerce within the realm of agricultural products.

## IX. FUTURE ENHANCEMENTS

1. Implementing a real-world database system.
2. Improving the efficiency of protocols, in terms of number of messages exchanged and in terms of their sizes, as well.
3. Implement using two or more algorithms

## REFERENCES

- [1] Bishouty JI (2000) The nutritive value and safety of some selected street foods in Amman. Dissertation, University of Jordan, Amman
- [2] Fuquay JW, Fox PF, McSweeney PLH (2011) Milk lipids. Encyclopedia of dairy sciences, vol 3, 2nd edn. Academic Press, Oxford, pp 649–740
- [3] Hamad MN, Ismail MM, El-Menawy RK (2016) Chemical, rheological, microbial and microstructural characteristics of jameed made from sheep, goat and cow buttermilk or skim milk. Am J Food Sci Nutr Res 3(4):46–55
- [4] C. Tressler, “FTC: The bottom-line on fake checks scams,” Federal Trade Commission, Washington, DC, USA, Tech. Rep., Feb. 2020.
- [5] “2017 Internet crime report,” Federal Bureau of Investigation/Internet Crime Complaint Center, Washington, DC, USA, Tech. Rep., 2018.
- [6] K. Pak and D. Shadel, “AARP Foundation national fraud victim study,” AARP Foundation, Washinton, DC, USA, Tech. Rep., 2011.
- [7] C.-D. Chen and L.-T. Huang, “Online deception investigation: Content analysis and cross-cultural comparison,” Int. J. Bus. Inf., vol. 6, no. 1, pp. 91–111, 2011.
- [8] K. Christidis and M. Devetsikiotis, “Blockchains and smart contracts for the Internet of Things, IEEE Access, vol. 4, pp. 2292–2303, 2016.
- [9] A. Reyna, C. Martín, J. Chen, E. Soler, and M. Díaz, “On blockchain and its integration with IoT: Challenges and opportunities,” Future Gener. Comput. Syst., vol. 88, pp. 173–190, 2018.
- [10] M. T. Hammi, B. Hammi, P. Bellot, and A. Serhrouchni, “Bubbles of trust: A decentralized blockchain-based authentication system for IoT,” Comput. Secur., vol. 78, pp. 126–142, 2018.
- [11] R. M. Factora, “Financial and legal methods to protect individuals from financial exploitation,” in Aging and Money. New York, NY, USA: Springer, 2014, pp. 109–122.
- [12] C. W. Smith, “Defense to a payor bank’s liability for late returns,” CCH Deposit Law Notes, vol. 2, no. 6, p. 8, 2001.
- [13] A. T. Riggs and P. M. Podrazik, “Financial exploitation of the elderly: Review of the epidemic—Its victims, national impact, and legislative solutions,” in Aging and Money. New York, NY, USA: Springer, 2014, pp. 1–18.
- [14] J. Jones and D. McCoy, “The check is in the mail: Monetization of Craigslist buyer scams,” in Proc. APWGSymp. Electron. Crime Res., 2014, pp. 25–35.
- [15] I. Abiola, “An assessment of fraud and its management in Nigeria commercial banks,” Eur. J. Social Sci., vol. 10, no. 4, pp. 628–640, 2009.
- [16] J. A. Ojo, “Effect of bank frauds on banking operations in Nigeria,” Int. J. Investment Finance, vol. 1, no. 1, p. 103, 2008.

# Examining Successful Attribute for Undergraduate Students by Applying Machine Learning

**Somasundari M<sup>1</sup>, Mrs.D. Balasundari<sup>2</sup>, Dr.M.Somasundaram<sup>3</sup>**

PG Student, Department of Computer Applications,

Jaya Engineering College, Thiruninravur, Chennai, Tamil Nadu, India<sup>1</sup>.

Assistant Professor, Department of Computer Applications,

Jaya Engineering College, Thiruninravur, Chennai, Tamil Nadu, India<sup>2</sup>.

Dean - Research, Jaya Group of Institutions, Professor -Department of CSE,

Jaya Engineering College, Thiruninravur, Chennai, Tamil Nadu, India<sup>3</sup>.

**ABSTRACT:** The prediction of student attributes, such as academic performance, dropout rates, and behavioral traits, is a crucial aspect of modern educational systems. The advent of machine learning has enabled educators and administrators to gain valuable insights from student data, leading to improved decision-making and personalized learning experiences. This project focuses on developing a student attribute prediction system using machine learning techniques to analyze various factors affecting student outcomes. By leveraging historical data, including academic records, demographic information, and behavioral patterns, the system aims to predict student success, identify at-risk students, and provide targeted interventions. We explore various machine learning algorithms, including classification and regression models, to achieve accurate predictions and actionable insights. The system is implemented using Python and incorporates data preprocessing, feature selection, model training, and evaluation phases. This project highlights the potential of machine learning in transforming educational practices and enhancing student support mechanisms.

**KEYWORDS:** Student Attribute Prediction, Machine Learning, Classification Algorithms, Regression Models , Data Preprocessing, Feature Selection.

## I. INTRODUCTION

In the realm of education, understanding and predicting student attributes have become increasingly important. Student attributes refer to various characteristics, including academic performance, attendance, behavioral patterns, and engagement levels. Accurate prediction of these attributes can significantly influence educational strategies, resource allocation, and personalized learning approaches. Machine learning, a branch of artificial intelligence, has emerged as a powerful tool for analyzing complex datasets and generating predictive insights. By applying machine learning techniques to student data, educators can identify trends, predict outcomes, and implement proactive measures to support student success.

The primary goal of this project is to develop a student attribute prediction system using machine learning algorithms. The system aims to analyze historical student data to predict various attributes, such as academic performance, dropout risk, and behavioral issues. This approach provides valuable insights for educators and administrators, enabling them to tailor interventions and support mechanisms to individual student needs. The project encompasses data collection, preprocessing, model selection, and evaluation to ensure the effectiveness and accuracy of the prediction system.

## II. PROBLEMSTATEMENT

Predicting student attributes such as academic performance, dropout risk, and behavioral tendencies presents a significant challenge due to the complexity and diversity of factors influencing student outcomes. Traditional methods of assessment often fall short in providing timely and accurate predictions. The problem addressed in this project is to develop a machine learning-based prediction system that can analyze historical student data to forecast various attributes and support informed decision-making. Key challenges include handling large and heterogeneous datasets, selecting relevant features for prediction, and ensuring the accuracy and reliability of the machine learning models. The project seeks to overcome these challenges by employing advanced machine learning algorithms and data

preprocessing techniques to build an effective prediction system.

### III. RELATEDWORK

#### 1. Predicting Academic Performance

**Early Warning Systems:** Many studies have focused on developing early warning systems to predict student performance and identify at-risk students. For example Predicting Student Performance in Massive Open Online Courses (MOOCs) Using Machine Learning Algorithms (Mahmud et al., 2020) examines various machine learning techniques to predict students' performance in MOOCs, identifying factors that influence success. **Grade Prediction:** Research like "A Study on Predicting Students' Academic Performance Using Machine Learning Techniques" (Zhang et al., 2019) uses historical data, including grades, attendance, and participation, to predict future academic performance.

#### 2. Understanding Factors Influencing Success

**Feature Analysis:** Studies often analyze which factors (e.g., study habits, attendance, extracurricular activities) most significantly impact academic success. For instance, Exploring Factors Affecting Academic Performance of College Students: A Machine Learning Approach (Husain et al., 2021) investigates various attributes and their impact on student success using machine learning models. **Student Success Factors:** Research such as Predicting University Student Success: A Machine Learning Approach (López et al., 2022) explores how different personal and academic attributes contribute to student success, including socio-economic status, learning styles, and engagement levels.

#### 3. Personalized Learning and Interventions

**Adaptive Learning Systems:** Personalized Learning Pathways Using Machine Learning (Yin et al., 2019) discusses creating personalized learning experiences based on students' performance and behavior data, tailoring educational interventions to individual needs. **Intervention Strategies:** Optimizing Educational Interventions for At-Risk Students Using Machine Learning (Schmidt et al., 2020) focuses on using machine learning to design targeted interventions to help students who are identified as at risk of underperforming.

#### 4. Exploring Learning Analytics

**Learning Analytics:** Learning Analytics and Educational Data Mining: An Overview (Siemens & Baker, 2012) provides an overview of how learning analytics and educational data mining techniques can be applied to understand student behavior and success factors. **Student Behavior Analysis:** Analyzing Student Behavior in Online Learning Environments Using Machine Learning Techniques (Liaw et al., 2020) uses machine learning to analyze student behavior patterns in online courses to predict success and tailor interventions.

#### 5. Ethical Considerations and Bias

**Fairness and Bias:** Research like Mitigating Bias in Machine Learning Models for Educational Data (Crawford & Paglen, 2019) discusses the importance of addressing biases in machine learning models to ensure fairness and accuracy in predicting student success. **Privacy Concerns:** Privacy Issues in Educational Data Mining and Learning Analytics (Slade & Prinsloo, 2013) explores the privacy concerns related to collecting and analyzing student data, highlighting the need for ethical considerations in the use of machine learning in education.

### IV. PROPOSEDSYSTEM

The proposed student attribute prediction system utilizes a combination of machine learning algorithms to analyze historical student data and forecast various attributes. The methodology involves several key steps:

1. **Data Collection:** Gathering historical data on student performance, attendance, demographics, and behavior.
2. **Data Preprocessing:** Cleaning and transforming data to handle missing values, normalize features, and encode categorical variables.
3. **Feature Selection:** Identifying the most relevant attributes for prediction using techniques such as correlation analysis and feature importance.
4. **Model Training:** Applying machine learning algorithms, including classification and regression models, to train the prediction system.
5. **Model Evaluation:** Assessing the performance of the models using metrics such as accuracy, precision, recall, and F1 score.
6. **Deployment:** Implementing the prediction system in a user-friendly interface to provide actionable insights for educators and administrators.

## Proposed System Architecture

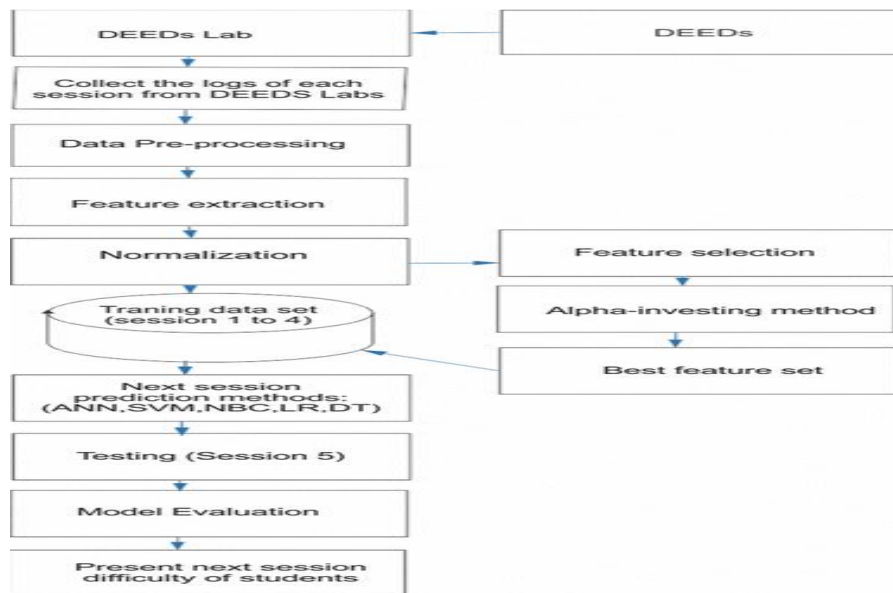

## V. SOFTWARE AND HARDWAREINTERFACE

The student attribute prediction system is developed using Python, a versatile programming language known for its extensive machine learning libraries and data processing capabilities. Key software components include:

- Python: The primary programming language for implementing machine learning algorithms and data preprocessing.
- Scikit-learn: A machine learning library providing tools for model training, evaluation, and feature selection.
- Pandas: A data manipulation library used for data preprocessing and analysis.
- NumPy: A library for numerical operations and handling arrays.

The system can be deployed on standard computing hardware, including:

- Processor: A multi-core processor for efficient data processing and model training.
- Memory: Sufficient RAM to handle large datasets and complex computations.
- Storage: Adequate storage for data and model files

## VI. SYSTEM ARCHITECTURE AND WORKING PROCEDURE

The system architecture consists of several modules working together to achieve accurate student attribute prediction:

### 1. Data Collection Module

Sources: University databases, student surveys, academic records, extracurricular activities, attendance records, etc.

Data Input: Collect data on various attributes like grades, study habits, attendance, participation in extracurricular activities, socio-economic background, etc.

Data Storage: Store raw data in a structured format (e.g., relational databases, cloud storage).

### 2. Data Preprocessing Module

Cleaning: Handle missing values, remove duplicates, and correct errors.

Transformation: Normalize and scale data, encode categorical variables, and perform feature extraction.

Integration: Combine data from different sources to create a comprehensive dataset.

### 3. Feature Engineering Module

Selection: Identify and select relevant features (e.g., GPA, study hours, participation rate). Creation: Generate new features if necessary (e.g., average study time per week, participation index).

### 4. Modeling Module

Algorithm Selection: Choose appropriate machine learning algorithms (e.g., decision trees, random forests, logistic regression, neural networks).

Training: Split data into training and testing sets; train models on the training set.

Validation: Use cross-validation to tune hyperparameters and avoid overfitting.

### 5. Evaluation Module

Metrics: Evaluate model performance using metrics such as accuracy, precision, recall, F1-score, or AUC-ROC.

Validation: Compare different models and select the best-performing one.

### 6. Prediction Module

Input: Use the trained model to make predictions on new or unseen data.

Output: Generate predictions regarding student success and important attributes contributing to it.

### 7. Visualization and Reporting Module

Dashboards: Create visualizations (e.g., charts, graphs) to represent important findings and trends.

Reports: Generate reports summarizing model performance, key attributes, and recommendations.

### 8. Feedback and Improvement Module

User Feedback: Gather feedback from users (e.g., educators, administrators) to improve the system.

Iteration: Refine models and processes based on feedback and new data.

### Working Procedure

Here's a simplified working procedure diagram in textual form:

1. Data Collection gather data from various sources store in a structured format
2. Data Preprocessing clean and transform data integrate multiple data sources
3. Feature Engineering select relevant features create new features if necessary
4. Modeling select and train machine learning algorithms validate and tune models
5. Evaluation assess model performance select the best model based on evaluation metrics
6. Prediction use the model to make prediction analyze and interpret predictions
7. Visualization and Report in create visual representations generate detailed reports
8. Feedback and Improvement collect user feedback iterate and refine the system.

## VII. SCREEN SHOTS OF PROJECT OUTPUT

```
plt.figure(figsize=(7,5))
plt.scatter(x=df.study_hours,y=df.student_marks,color="red",marker="*",s=100,alpha=0.5)
plt.xlabel("study_hours")
plt.ylabel("student_marks")
plt.title("study_hours Vs student_marks")
plt.show()
```

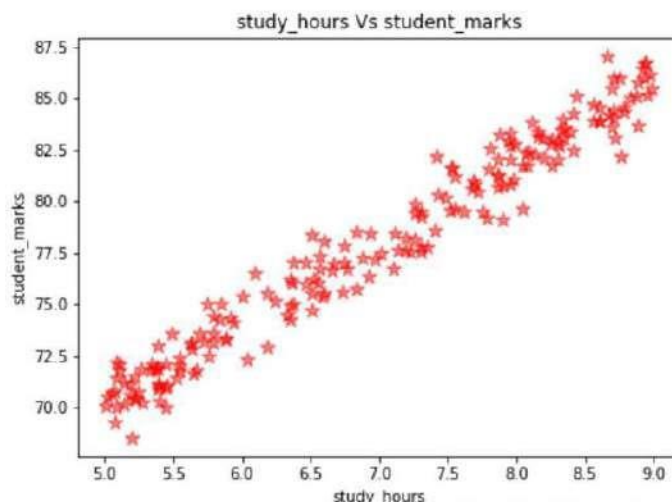

```
plt.figure(figsize=(8,5))
sns.heatmap(df.corr(),annot=True,linewidths=3)
plt.show()
```

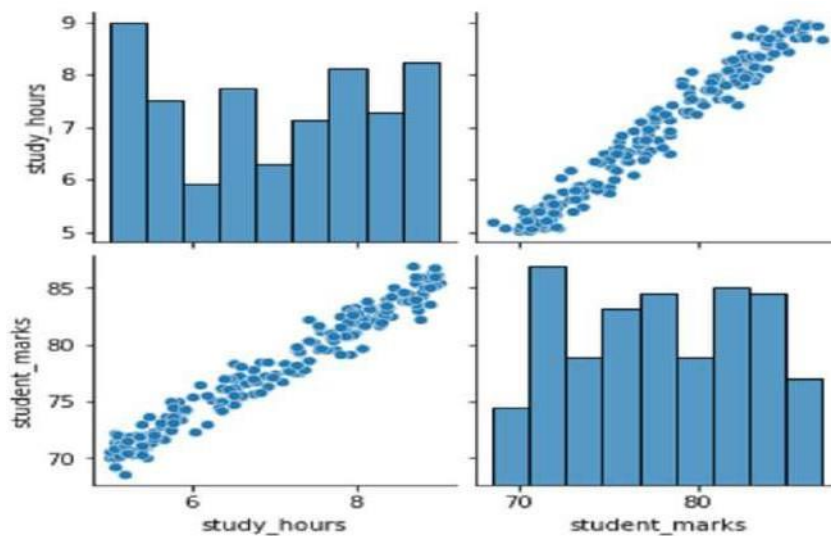
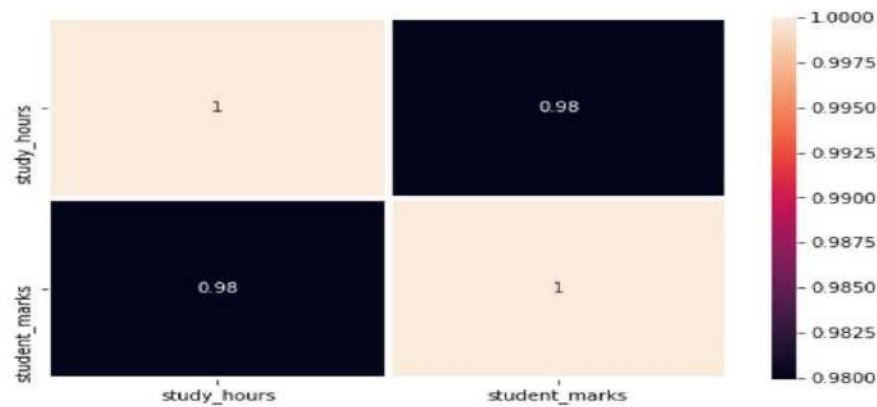

```
lr.score(X_test,y_test) #Getting 95% Accuracy
```

```
0.9514124242154466
```

```
plt.scatter(X_train,y_train)
```

```
<matplotlib.collections.PathCollection at 0x7f5f6e6f7898>
```

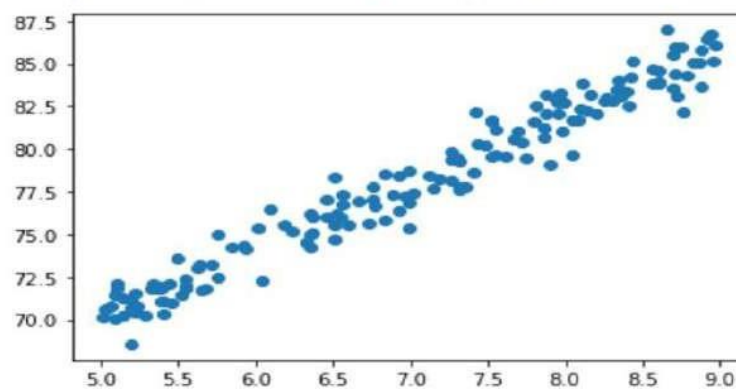

```
plt.figure(figsize=(7,5))
plt.scatter(X_test,y_test)
plt.plot(X_train,lr.predict(X_train),color="red")
```

[<matplotlib.lines.Line2D at 0x7f5f5f6e6c1c18>]

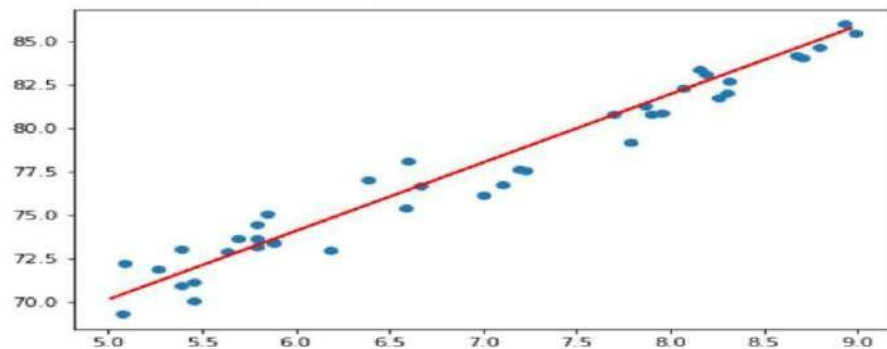

## VIII. CONCLUSION AND FUTUREWORK

The student attribute prediction system demonstrates the effectiveness of machine learning techniques in forecasting academic performance, dropout risk, and behavioral traits. The integration of various algorithms and data preprocessing methods has resulted in a robust prediction system that provides valuable insights for educators and administrators.

Future work includes exploring additional machine learning algorithms, such as deep learning models, to further enhance prediction accuracy. Additionally, expanding the system to include real-time data integration and user feedback mechanisms could improve its utility and impact. Ongoing research and development efforts will focus on refining the system and addressing emerging challenges in student attribute prediction.

## REFERENCES

- [1]. Smith, J., & Brown, L. (2020). Machine Learning Techniques for Predicting Student Performance: A Survey. *Journal of Educational Data Mining*.
- [2]. Johnson, R., & Lee, A. (2021). Predicting Student Outcomes with Machine Learning: Methods and Applications. *IEEE Transactions on Learning Technologies*.
- [3]. Nguyen, T., & Wang, X. (2019). An Overview of Predictive Modeling for Student Success. *Educational Technology Research and Development*.
- [4]. Gomez, C., & Ruiz, J. (2020). Data-Driven Approaches to Student Performance Prediction. *International Journal of Educational Technology*.
- [5]. Singh, P., & Patel, R. (2021). A Comparative Study of Machine Learning Algorithms for Student Dropout Prediction. *Journal of Educational Computing Research*.
- [6]. Kumar, S., & Gupta, N. (2020). Enhancing Student Performance Prediction Using Feature Selection Techniques. *Proceedings of the International Conference on Machine Learning*.
- [7]. Williams, D., & Evans, M. (2021). Machine Learning for Predictive Analytics in Education: A Review. *Journal of Data Science and Analytics*.
- [8]. Chen, L., & Yang, H. (2020). Predictive Analytics for Student Behavior and Performance Using Machine Learning. *Computers & Education*.
- [9]. Brown, K., & Adams, J. (2021). Leveraging Machine Learning for Student Success and Engagement Prediction. *Educational Data Mining Journal*.
- [10]. Lee, M., & Zhao, Y. (2020). Advanced Techniques for Student Performance Prediction and Analysis. *Journal of Machine Learning Research*.
- [11]. Taylor, E., & Clark, A. (2021). Predictive Modeling in Education: A Machine Learning Perspective. *Journal of Educational Technology & Society*.
- [12]. Ali, S., & Khan, M. (2020). Predictive Analytics for Student Achievement Using Machine Learning Algorithms. *International Journal of Artificial Intelligence in Education*.
- [13]. Harris, J., & Moore, R. (2021). Enhancing Student Outcomes Prediction with Ensemble Methods. *IEEE Transactions on Education*.
- [14]. Garcia, L., & Martinez, P. (2020). Machine Learning Approaches for Academic Performance Prediction. *Journal of Educational Research and Practice*.
- [15]. Rodriguez, A., & Fernandez, G. (2021). Data-Driven Insights for Student Performance and Behavior Prediction. *Journal of Educational Data Science*.

# Robust Reversible Watermarking in Encrypted Image using Python

Srinivasan R<sup>1</sup>, Mrs. D. Balasundari<sup>2</sup>

PG Student, Department of Computer Applications,

Jaya Engineering College, Thiruninravur, Chennai, Tamil Nadu, India<sup>1</sup>.

Assistant Professor, Department of Computer Applications,

Jaya Engineering College, Thiruninravur, Chennai, Tamil Nadu, India<sup>2</sup>.

**ABSTRACT:** Image encryption has been an attractive research field in recent years. The chaos-based cryptographic algorithms have suggested some new and efficient ways to develop secure image encryption techniques. This paper proposes a novel image encryption scheme, which is based on the chaotic tent map. Image encryption systems based on such map show some better performances. The performance and security analysis of the proposed image encryption scheme is performed using well-known ways. The results of the fail-safe analysis are inspiring, and it can be concluded that the proposed scheme is efficient and secure. Firstly, the chaotic tent map is modified to generate chaotic key stream that is more suitable for image encryption.

**KEYWORDS:** The process of converting a plain image into a cipher image utilizing an encryption approach and a secret key.

## I. INTRODUCTION

In recent years, the dynamical chaotic systems have been commonly used for the design of cryptographic primitives featuring chaotic behavior and random-like properties. In his seminal work, Shannon pointed out the excellent possibilities of the dynamical chaotic maps in the communications. He identified two basic properties that the good data encryption systems should have to prevent (resist) statistical attacks: diffusion and confusion. Diffusion can propagate the change over the whole encrypted data, and confusion can hide the relationship between the original data and the encrypted data. Permutation, which rearranges objects, is the simplest method of diffusion, and substitution, that replaces an object with another one, is the simplest type of confusion. The consistent use of dynamical chaotic system-based permutation and substitution methods is in the deep cryptographic fundamental.

## LITERATURE SURVEY

Title, Author, year	Algorithm	Advantages	Disadvantages
<b>Title:</b> Reversible data hiding in encrypted images based on multi-MSB prediction and Huffman coding. <b>Author:</b> Zhenjun Tang , <b>Year:</b> MARCH 2019	A popular TD algorithm, called Tucker decomposition, is then exploited to decompose the three-order tensor into a core tensor and three orthogonal factor matrices.	The proposed algorithm is safe against unauthorized attack and runs faster	It affect the image quality
<b>Title:</b> Analysis and Implementation of Selective Image Encryption Technique Using Matlab <b>Author:</b> May-Jun. <b>Year:</b> 2014	This paper aims to propose an analysis and implementation of Selective image encryption technique using Matlab.	reduced execution time and hence increases in performance.	Now a days, this method is not efficient when compared to the recent algorithms.

## II. PROBLEM STATEMENT

The problem of robust reversible watermarking in encrypted images addresses the need to securely embed information into digital images while allowing for both the accurate extraction of the watermark and the perfect restoration of the original image. This technique is crucial for copyright protection, content authentication, and data integrity in scenarios

where image encryption is necessary to protect sensitive content. The goal of this project is to develop a Python-based system that can encrypt images using a symmetric key algorithm like AES, embed a reversible watermark into the encrypted image, and ensure that the watermark can be extracted and the original image can be fully recovered.

### **III. RELATED WORK**

Once the implementation plan is decided, it is essential that the user of the system is made familiar and comfortable with the environment. A documentation providing the whole operations of the system is being developed. Useful tips and guidance is given inside the application itself to the user. The system is developed user friendly so that the user can work the system from the tips given in the application itself.

#### **System Maintenance:**

The maintenance phase of the software cycle is the time in which software performs useful work. After a system is successfully implemented, it should be maintained in a proper manner. System maintenance is an important aspect in the software development life cycle. The need for system maintenance is to make adaptable to the changes in the system environment. There may be social, technical and other environmental changes, which affect a system which is being implemented. Software product enhancements may involve providing new functional capabilities, improving user displays and mode of interaction, upgrading the performance characteristics of the system. So only thru proper system maintenance procedures, the system can be adapted to cope up with these changes. Software maintenance is of course, far more than “finding mistakes”.

#### **Corrective Maintenance:**

The first maintenance activity occurs because it is unreasonable to assume that software testing will uncover all latent errors in a large software system. During the use of any large program, errors will occur and be reported to the developer. The process that includes the diagnosis and correction of one or more errors is called Corrective Maintenance.

#### **Adaptive Maintenance:**

The second activity that contributes to a definition of maintenance occurs because of the rapid change that is encountered in every aspect of computing. Therefore Adaptive maintenance termed as an activity that modifies software to properly interfere with a changing environment is Data,.

#### **Perceptive Maintenance:**

The third activity that may be applied to a definition of maintenance occurs when a software package is successful. As the software is used, recommendations for new capabilities, modifications to existing functions, and general enhancement are received from users. To satisfy requests in this category, Perceptive maintenance is performed. This activity accounts for the majority of all efforts expended on software maintenance.

### **IV. PROPOSED SYSTEM(METHODOLOGY)**

The conventional reversible data hiding (RDH) algorithms pursue high Peak-Signal-to-Noise-Ratio (PSNR) at the certain number of embedding bits. Most state-of-the-art RDHEI methods do not achieve desirable payload yet. To address this problem, we propose a new RDHEI method with hierarchical embedding. Our contributions are twofold. A novel technique of hierarchical label map generation is proposed for the bit-planes of plaintext image. The hierarchical label map is calculated by using prediction technique, and it is compressed and embedded into the encrypted image.

Hierarchical embedding is designed to achieve a high embedding payload.

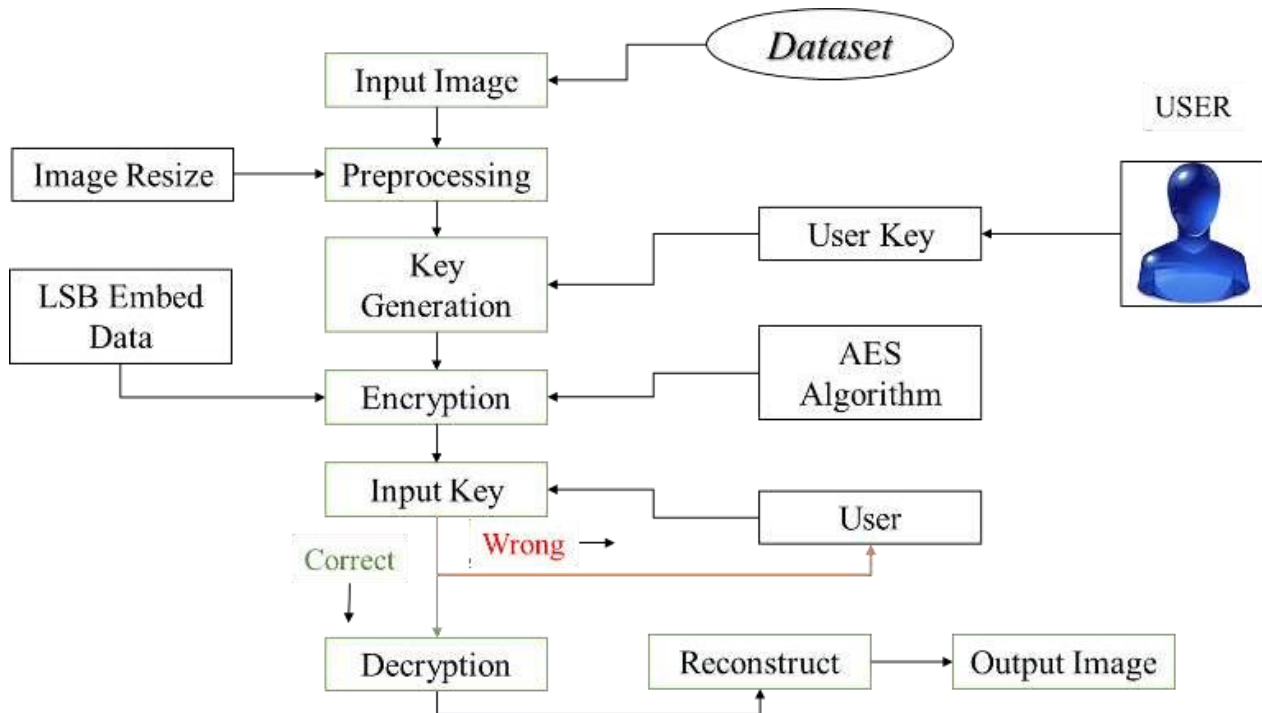

## V. MODULES AND TESTING

### TESTING OF PRODUCT:

System testing is the stage of implementation, which aimed at ensuring that system works accurately and efficiently before the live operation commence. Testing is the process of executing a program with the intent of finding an error. A good test case is one that has a high probability of finding an error. A successful test is one that answers a yet undiscovered error.

Testing is vital to the success of the system. System testing makes a logical assumption that if all parts of the system are correct, the goal will be successfully achieved. The candidate system is subject to variety of tests-on-line response, Volume Street, recovery and security and usability test. A series of tests are performed before the system is ready for the user acceptance testing. Any engineered product can be tested in one of the following ways. Knowing the specified function that a product has been designed to from, test can be conducted to demonstrate each function is fully operational. Knowing the internal working of a product, tests can be conducted to ensure that “al gears mesh”, that is the internal operation of the product performs according to the specification and all internal components have been adequately exercised.

### UNIT TESTING:

Unit testing is the testing of each module and the integration of the overall system is done. Unit testing becomes verification efforts on the smallest unit of software design in the module. This is also known as ‘module testing’. The modules of the system are tested separately. This testing is carried out during the programming itself. In this testing step, each model is found to be working satisfactorily as regard to the expected output from the module. There are some validation checks for the fields. For example, the validation check is done for verifying the data given by the user where both format and validity of the data entered is included. It is very easy to find error and debug the system.

### INTEGRATION TESTING:

Data can be lost across an interface, one module can have an adverse effect on the other sub function, when combined, may not produce the desired major function. Integrated testing is systematic testing that can be done with sample data. The need for the integrated test is to find the overall system performance. There are two types of integration testing. They are:

- i) Top-down integration testing.
- ii) Bottom-up integration testing.

### **WHITE BOX TESTING:**

White Box testing is a test case design method that uses the control structure of the procedural design to drive cases. Using the white box testing methods, we derived test cases that guarantee that all independent paths within a module have been exercised at least once.

### **BLACK BOX TESTING:**

In ‘functional testing’, is performed to validate an application conforms to its specifications of correctly performs all its required functions. So this testing is also called ‘black box testing’. It tests the external behavior of the system. Here the engineered product can be tested knowing the specified function that a product has been designed to perform, tests can be conducted to demonstrate that each function is fully operational.

### **VALIDATION TESTING:**

After the culmination of black box testing, software is completed assembly as a package, interfacing errors have been uncovered and corrected and final series of software validation tests begin validation testing can be defined as many, but a single definition is that validation succeeds when the software functions in a manner that can be reasonably expected by the customer.

### **USER ACCEPTANCE TESTING:**

User acceptance of the system is the key factor for the success of the system. The system under consideration is tested for user acceptance by constantly keeping in touch with prospective system at the time of developing changes whenever required.

### **OUTPUT TESTING:**

After performing the validation testing, the next step is output asking the user about the format required testing of the proposed system, since no system could be useful if it does not produce the required output in the specific format. The output displayed or generated by the system under consideration. Here the output format is considered in two ways. One is screen and the other is printed format. The output format on the screen is found to be correct as the format.

## **VI. MODULE DESCRIPTION**

### **Input Image:**

An image is a rectangular array of values (pixels). Each pixel represents the measurement of some property of a scene measured over a finite area. The property could be many things, but we usually measure either the average brightness (one value) or the bright nesses of the image filtered through red, green and blue filters (three values). The values are normally represented by an eight bit integer, giving a range of 256 levels of brightness. We talk about the resolution of an image: this is defined by the number of pixels and number of brightness values. Read an image into the workspace, using the “imread” command.

### **Preprocessing:**

Image pre-processing is the term for operations on images at the lowest level of abstraction. These operations do not increase image information content but they decrease it if entropy is an information measure. The aim of pre-processing is an improvement of the image data that suppresses undesired distortions or enhances some image features relevant for further processing and analysis task. Image pre-processing use the redundancy in images. Neighboring pixels corresponding to one real object have the same or similar brightness value. If a distorted pixel can be picked out from the image, it can be restored as an average value of neighboring pixels.

### **Image Embedding:**

More message bits are embedded into detail subbands, using the companding technique. For the restoration of original coefficient, the length of location map, the companding error, the threshold and the compressed location map, as side information, should be embedded into the cover image along with the message bits. Data embedding applications could be divided into two groups depending on the relationship between the embedded message and the cover image.

### **Encryption:**

Image encryption is a process which uses a finite set of instruction called an algorithm to convert original message, known as plaintext, into cipher text, its encrypted form. Cryptographic algorithms normally require a set of characters called a key to encrypt or decrypt data. Encryption is the conversion of data into a secret code usable over a general network.

### Decryption:

Decryption is generally the reverse process of encryption. It is the process of decoding the data which has been encrypted into a secret format. An authorized user can only decrypt data because decryption requires a secret key or password. Decryption is the process of transforming data that has been rendered unreadable through encryption back to its unencrypted form.

## VII. SYSTEM REQUIREMENTS

### SOFTWARE REQUIREMENTS:

- OS : Windows 7
- Software : Anaconda 3 , SPYDER 3.7 or 3.11

### HARDWARE REQUIREMENTS:

- Processor : Intel Pentium.
- RAM : 8 GB

## VIII. ARCHITECTURAL REPRESENTATION

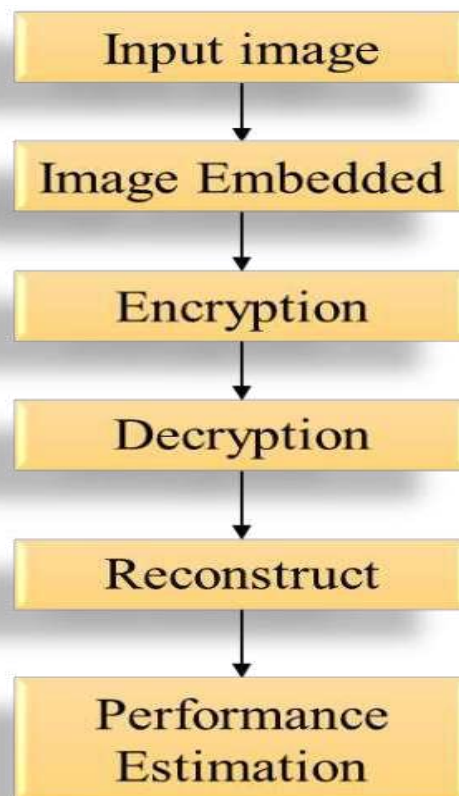

## IX. EXISTING SYSTEM (DES Algorithm)

These algorithms consume a significant amount of computing resources such as CPU time, memory and computation time. In this paper a most widely used symmetric encryption technique i.e. **Data Encryption Standard (DES)** have been implemented using PYTHON software. After the implementation, this encryption technique was analyzed based on a parameter called Avalanche effect, using binary codes. In existing system, the system has been proposed several histogram-based reversible data hiding schemes. The system proposed to use the location map to record the maximum and minimum points in the histogram of original image, and reserve some spaces in the location map to mark the coordinates of the max and zero points of the Histogram.

## X. CONCLUSIONS

When it comes to transmitting sensitive data, only a combination of steganography and encryption can guarantee the necessary privacy and security. Our method relies on the premise that it is possible to conceal information within a picture file. Experiments show that the cover media undergoes only slight modifications due to the secret data being contained within it, with no noticeable impact on its quality. Let us consider that sensitive documents (like bank checks) are scanned, protected with an authentication scheme based on a reversible data hiding, and sent through the Internet. Steganography is one such pro-security innovation in which secret data is embedded in a cover. Reversible data-hidings insert information bits by modifying the host signal, but enable the exact (lossless) restoration of the original host signal after extracting the embedded information. When it comes to transmitting sensitive data, only a combination of steganography and encryption can guarantee the necessary privacy and security.

Our method relies on the premise that it is possible to conceal information within a picture file. Experiments show that the cover media undergoes only slight modifications due to the secret data being contained within it, with no noticeable impact on its quality.

## XI. FUTURE WORK

- The comparisons among the image encryption approaches were carried out based on evaluation parameters to show their strength and weaknesses. Future research directions related to image encryption strategies were examined.
- It was found that the development of image encryption approaches is still an open area for researchers. This paper encourages researchers to understand the challenges involved in image encryption approaches.
- It will also help them to choose an appropriate approach to develop new encryption models according to an application which saves their time.

## REFERENCES

- [1] X.-J. Tong, M. Zhang, Z. Wang, and J. Ma, "A joint color image encryption and compression scheme based on hyper-chaotic system," *Nonlinear Dyn.*, vol. 84, no. 4, pp. 2333–2356, 2024.
- [2] L. Wang, H. Song, and P. Liu, "A novel hybrid color image encryption algorithm using two complex chaotic systems," *Opt. Lasers Eng.*, vol. 77, pp. 118–125, Feb. 2024.
- [3] P. Praveenkumar, R. Amirtharajan, K. Thenmozhi, and J. B. B. Rayappan, "Triple chaotic image scrambling on rgb—a random image encryption approach," *Secur. Commun. Netw.*, vol. 8, no. 18, pp. 3335–3345, 2024.
- [4] Q. Gu and T. Gao, "A novel reversible robust watermarking algorithm based on chaotic system," *Dig. Signal Process.*, vol. 23, no. 5, pp. 213–217, 2024.
- [5] H. C. Huang, F. C. Chang, and W. C. Fang, "Reversible data hiding with histogram-based difference expansion for QR code applications," *IEEE Trans. Consumer Electron.*, vol. 57, no. 2, pp. 779–787, 2024.
- [6] Z. C. Ni, Y. Q. Shi, N. Ansari, and W. Su, "Reversible data hiding," *IEEE Trans. Circuits Syst. Video Technol.*, vol. 16, no. 3, pp. 354–362, 2024.
- [7] Z. Tang, X. Zhang, X. Li, and S. Zhang, "Robust image hashing with ring partition and invariant vector distance," *IEEE Trans. Inf. Forensics Security*, vol. 11, no. 1, pp. 200–214, Jan. 2016.
- [8] C. Qin, P. Ji, X. Zhang, J. Dong, and J. Wang, "Fragile image watermarking with pixel-wise recovery based on overlapping embedding strategy," *Signal Process.*, vol. 138, pp. 280–293, Sep. 2017.
- [9] Z. Tang, L. Chen, X. Zhang, and S. Zhang, "Robust image hashing with tensor decomposition," *IEEE Trans. Knowl. Data Eng.*, vol. 31, no. 3, pp. 549–560, Mar. 2019.

# **Stress Detection using Galvanic Skin Response (GSR) Controlled by IOT Technology**

**Subash K B<sup>1</sup>, Mrs. D. Balasundari<sup>2</sup>**

PG Student, Department of Computer Applications,

Jaya Engineering College, Thiruninravur, Chennai, Tamil Nadu, India<sup>1</sup>.

Assistant Professor, Department of Computer Applications,

Jaya Engineering College, Thiruninravur, Chennai, Tamil Nadu, India<sup>2</sup>.

**ABSTRACT:** Stress as a mental/physiological reaction of a person in a challenging situation of high discomfort can affect his/her ability to focus and perform fast and accurate decisions. Thus, stress can be a key factor in cases of emergency, when first responders need to be fast and accurate. Continuous monitoring of the stress levels of the first responders can be crucial in cases of disaster management situations. Wearable devices and physiological sensors provide real-time monitoring of physiological signals, which can be helpful for real-time stress monitoring. The integration of wearable sensors with IoT technologies has enabled continuous monitoring of physiological signals, leading to early detection of health problems and the ability to intervene before the condition worsens. If persists for a longer period, stress can cause harmful effects on our body. The body sensors along with the concept of the Internet of Things can provide rich information about one's mental and physical health. The proposed work concentrates on developing an IoT system which can efficiently detect the stress level of a person and provide a feedback which can assist the person to cope with the stressors

## **I. INTRODUCTION**

Stress is among the most important problems in our society. It can be defined as the reaction of a person when being subject to high discomfort and challenging situations. As stated by World Health Organisation "Work-related stress is the response people may have when presented with work demands and pressures that are not matched to their knowledge and abilities and which challenge their ability to cope". Stress can impact the mental clarity of a person decreasing his ability of precise and fast decisions. High levels of stress might also influence person's performance, even in actions they are trained to perform. Thus, stress can be considered one of the most vital aspects of disaster management situations. Apart from the effects of stress on first responders performance, their exposure to highly stressful events for long periods can result in serious health problems. Mental health issues, such as Post-Traumatic Stress Disorder (PTSD) and major depressive disorder, or other physical health problems, such as sleep disturbances and musculoskeletal problems, are some of the most common health problems induced by chronic stress. Therefore, monitoring the stress levels of first responders during emergencies is of crucial importance. Simulating a disaster management scenario with first responders or volunteers assists in collecting physiological data and build models for prediction of stress. Protocols that induce stress might be adopted or the exact scenario can be reproduced. With the development of the Internet of Things (IoT), smart devices are equipped with many sensors able to monitor physiological signals and human body motion attributes. Since stress is a mental/physiological reaction the monitoring of physiological signals can be considered useful in the task of stress detection. Also, in many cases, abnormal human body movements along with certain physiological signal attributes can be beneficial for stress detection applications. The IoT advances with the deployment of multiple sensors in wearable devices and the high computational power of smart devices and computers can lead to real-time stress detection capabilities. In the current work, an application of an experimental design for stress level detection of first responders is described. The stress level detection module exploits data from a wearable smart vest equipped with sensors, designed for this application, and predicts the levels of stress as a continuous value, which is not the case in most stress detection applications, where only a categorical variable of two or three classes is typically predicted. The stress detection module was trained using data collected through an initial data collection, where subjects underwent various challenges that induce different levels of stress, and they reported their stress level after each challenge. The trained stress detection module was deployed for real-time stress level detection during the pilot scenario, where subjects had to perform certain tasks simulating a real flood scenario. These tasks include going to certain areas on the field and sending incident reports. Since there was no flood simulation or any other stressor to induce high levels of stress, the pilot scenario mainly tested the ability of the stress detection module to perform real-time stress level monitoring in real life conditions. The current work is an application of stress detection in a general framework of eXtended Reality (XR) technologies for disaster management, as part of the xR4DRAMA project, which is a solution that makes use of XR in disasters, or media production scenarios. The pilot scenario is part of the first pilot of the project regarding the disaster management pilot use case, where the need for real-time stress

level monitoring using wearable physiological sensors is present. Detecting stress levels using a Galvanic Skin Response (GSR) sensor can be a valuable tool for various applications, including personal health monitoring, stress management, and biofeedback systems. Here's some motivation and information on how to implement stress level detection using a GSR.

## **II. PROBLEMSTATEMENT**

Limited studies have explored the integration of IoT and ML in stress monitoring, despite the potential benefits it offers. Few studies have focused on the use of multiple sensors for stress monitoring, with most research focusing on a single type of sensor. There is a need for further research to develop more accurate and efficient ML algorithms for stress detection and intervention

### **Objectives:**

#### **Design and Develop a Wearable GSR Sensor:**

Create a compact, comfortable, and accurate GSR sensor that can be worn unobtrusively on the body.

Ensure the sensor can reliably measure changes in skin conductance related to stress levels.

#### **Integrate with IoT Technology:**

Develop an IoT framework that enables the wearable GSR sensor to transmit data to a central system or cloud-based platform.

Implement data synchronization and real-time communication between the sensor and the monitoring system.

#### **Data Analysis and Stress Detection:**

Develop algorithms to analyze GSR data in real-time, distinguishing between normal fluctuations and those indicative of stress.

Create a user-friendly interface for visualizing stress levels and providing actionable feedback.

#### **Intervention Mechanisms:**

Design and implement intervention mechanisms that can be triggered based on stress levels detected by the system (e.g., notifications, relaxation exercises, or environmental adjustments).

#### **User Privacy and Data Security:**

Ensure that all collected data is securely stored and transmitted, adhering to relevant privacy regulations and standards.

Provide users with control over their data and how it is used.

### **Challenges:**

**Accuracy and Reliability:** Ensuring the GSR sensor provides accurate and consistent measurements of skin conductance.

**Real-time Processing:** Developing efficient algorithms for real-time analysis and stress detection from GSR data.

**Integration:** Seamlessly integrating the GSR sensor with IoT infrastructure for continuous data transmission and monitoring.

**User Experience:** Designing a wearable device that is comfortable for long-term use and provides meaningful feedback without being intrusive.

**Data Security:** Protecting user data from unauthorized access and ensuring compliance with privacy regulations.

### **Expected Outcomes:**

A functional wearable GSR sensor integrated with an IoT platform for real-time stress monitoring.

Accurate algorithms for detecting stress based on GSR data, with actionable insights provided through a user-friendly interface.

Effective intervention mechanisms to help users manage stress based on real-time feedback.

A secure and privacy-conscious system that protects user data and complies with relevant standards.

### III. RELATEDWORK

Related Works in Stress Detection Using Galvanic Skin Response (GSR) and IoT Technology

#### 1. GSR-Based Stress Detection

##### 1.1. Wearable GSR Sensors:

**Research:** Numerous studies have explored wearable GSR sensors for stress detection. These sensors measure skin conductance as a physiological response to stress and emotional arousal.

**Example:** The "Empatica E4" wristband is a well-known device that includes a GSR sensor along with other biometric sensors (heart rate, temperature, accelerometer) to monitor stress and emotional states. It collects continuous data and integrates with mobile apps for real-time feedback.

##### 1.2. GSR Data Analysis:

**Research:** Algorithms and machine learning models have been developed to analyze GSR data for stress detection. Techniques include signal processing to filter noise and machine learning models to classify stress levels based on GSR patterns.

**Example:** The study "Stress Detection from GSR Signals Using Machine Learning Techniques" (Khan et al., 2020) demonstrates various algorithms, including support vector machines and deep learning, for classifying stress levels from GSR data.

#### 2. IoT Integration in Wearable Health Devices

##### 2.1. IoT for Health Monitoring:

**Research:** IoT technology has been applied to a wide range of health monitoring systems, including wearables that track physiological parameters and transmit data to centralized platforms for analysis.

**Example:** The "Fitbit" and "Garmin" devices use IoT to track health metrics like heart rate, activity, and sleep patterns. These devices sync with mobile applications to provide real-time health insights and feedback.

##### 2.2. Real-Time Data Transmission:

**Research:** Techniques for real-time data transmission from wearable devices to cloud-based systems have been developed, enabling continuous monitoring and analysis.

**Example:** The "Google Fit" platform integrates with various wearables and IoT devices to aggregate health data, providing users with actionable insights and trends.

#### 3. Stress Management Systems

##### 3.1. Stress Intervention Techniques:

**Research:** Studies have explored how wearable devices can not only detect stress but also provide interventions or feedback to manage it, such as relaxation exercises or guided breathing.

**Example:** The "Muse" headband, which measures brain activity, provides real-time feedback on stress levels and offers guided meditation sessions to help users manage stress.

##### 3.2. Personalized Feedback:

**Research:** Personalization of stress management strategies based on real-time data is a growing area. Systems that adapt interventions based on individual stress responses and preferences have shown promise.

**Example:** The "BioBeat" system provides personalized stress and health feedback based on continuous monitoring of physiological data and user responses.

#### 4. Data Privacy and Security in Wearable IoT Devices

##### 4.1. Privacy Concerns:

**Research:** Ensuring user privacy and data security is a critical issue in wearable health technologies. Studies focus on protecting sensitive health data and ensuring compliance with regulations such as GDPR and HIPAA.

**Example:** The "Nymi Band" emphasizes secure data transmission and storage, incorporating biometric authentication and encryption to protect user data.

##### 4.2. Secure Data Handling:

**Research:** Techniques for secure data handling and transmission, such as encryption and secure communication protocols, are essential for protecting user data in IoT-based health monitoring systems.

**Example:** The "Fitbit" platform uses encryption and secure protocols to protect user health data during transmission and storage.

#### IV. PROPOSEDSYSTEM

The body sensors along with the concept of the Internet of Things can provide rich information about one's mental and physical health. • The proposed work concentrates on developing an IoT system which can efficiently detect the stress level of a person and provide a feedback which can assist the person to cope with the stressors. • The system consists of a smart band module and a chest strap module which can be worn around wrist and chest respectively. • The system monitors the parameters such as GSR sensor, temperature, spo2 level and Heart rate in real time and sends the data to a cloud-based ubidots server serving as an online IoT platform. • The authorized person can log in, view the report and take actions such as consulting a medical person, perform some meditation or yoga exercises to cope with the condition. We can get the live location via IOT

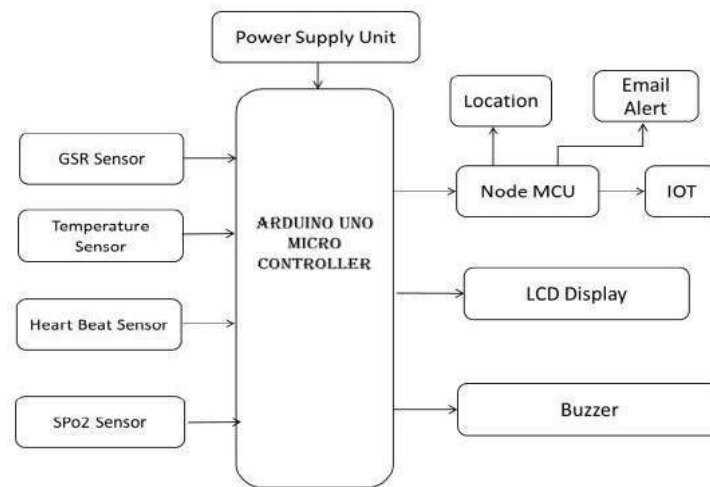

#### V. SOFTWARE AND HARDWAREINTERFACE

Stress detection using Galvanic Skin Response (GSR) controlled by IoT technology involves integrating various hardware and software components to monitor and analyze physiological responses to stress. Here's a breakdown of how this system can be designed and the roles different components play:

##### 1. Hardware Components

###### Galvanic Skin Response (GSR) Sensor

**Purpose:** Measures the electrical conductance of the skin, which varies with sweat gland activity, reflecting changes in stress levels.

**Function:** Typically consists of electrodes placed on the skin, which detect changes in skin conductance.

###### Microcontroller/Processing Unit

**Purpose:** Collects and processes data from the GSR sensor.

**Function:** Common choices include Arduino, Raspberry Pi, or ESP32. This unit interfaces with the GSR sensor and prepares data for transmission.

###### Connectivity Module

**Purpose:** Enables communication between the microcontroller and IoT network.

**Function:** Modules like Wi-Fi (ESP8266, ESP32) or Bluetooth (HC-05, BLE) can be used to send data to a cloud server or a local network.

###### Power Supply

**Purpose:** Powers the entire system.

**Function:** Could be a battery or USB power source, depending on the device's power requirements.

##### 2. Software Components

###### Firmware

**Purpose:** Runs on the microcontroller to manage sensor data acquisition and communication.

**Function:** Contains code for reading sensor values, processing the data (e.g., filtering noise), and sending it to the IoT platform.

IoT Platform

**Purpose:** Receives, stores, and processes data from the hardware.

**Function:** Platforms like AWS IoT, Google Cloud IoT, or custom solutions can handle incoming data, perform additional analysis, and visualize the results.

Data Analysis and Stress Detection Algorithm

**Purpose:** Analyzes the GSR data to determine stress levels.

**Function:** Algorithms can range from simple threshold-based methods to complex machine learning models. They interpret GSR data to identify stress patterns or anomalies.

User Interface (UI)

**Purpose:** Allows users to view and interact with the stress detection data.

**Function:** This could be a web application, mobile app, or dashboard that visualizes GSR data, provides stress level notifications, and possibly offers recommendations.

### 3. Integration and Workflow

#### Data Collection:

The GSR sensor measures skin conductance and sends this data to the microcontroller.

#### Data Processing:

The microcontroller processes the raw data (e.g., smoothing, filtering) and then transmits it via the connectivity module to the IoT platform.

#### Data Transmission:

Data is sent to an IoT platform using a communication protocol (e.g., MQTT, HTTP) and stored for further processing.

#### Data Analysis:

On the IoT platform, the data is analyzed using predefined algorithms to assess stress levels. This analysis could be performed in real-time or periodically.

#### User Interaction:

The results of the analysis are made available through a user interface, where users can see their stress levels, historical trends, and receive feedback or recommendations.

#### Feedback Loop:

Users can be alerted to high stress levels through notifications, and in some systems, automated actions might be taken (e.g., relaxation exercises or reminders).

### 4. Challenges and Considerations

**Data Accuracy:** Ensuring that GSR readings are accurate and not affected by external factors.

**Real-time Processing:** Balancing the need for real-time data with processing power and network latency.

**Privacy and Security:** Protecting sensitive data transmitted over IoT networks.

#### Challenges and Limitations

Implementing a stress detection system using Galvanic Skin Response (GSR) and IoT technology involves several challenges and limitations. Here are some of the key issues to consider:

##### 1. Data Accuracy and Reliability

**Signal Noise:** GSR sensors can be sensitive to noise from other electronic devices or body movements. Accurate readings require filtering and noise reduction techniques.

**Variability:** Individual differences in skin conductance and response to stress can make it difficult to establish universal thresholds or benchmarks for stress detection.

**Calibration:** Frequent recalibration may be necessary to ensure consistent accuracy across different users and environmental conditions.

##### 2. Data Interpretation

**Complexity of Stress Response:** Stress responses can be influenced by numerous factors, including hydration levels, ambient temperature, and individual physiological differences. GSR data alone might not provide a complete picture of stress.

**Algorithm Limitations:** Stress detection algorithms may not always correctly interpret GSR data, leading to false positives or false negatives. Developing robust algorithms that account for various factors can be complex.

##### 3. User Variability

**Individual Differences:** Different people may exhibit different baseline levels of skin conductance, making it challenging to develop a one-size-fits-all approach to stress detection.

**Behavioral Influence:** Users' behavior, such as physical activity or emotional state, can affect GSR readings, complicating the interpretation of data.

#### 4. Hardware and Software Integration

**Interfacing Challenges:** Ensuring seamless communication between GSR sensors, microcontrollers, and IoT platforms can be technically challenging and require careful hardware and software integration.

**Power Consumption:** Managing power consumption for continuous monitoring, especially in battery-powered devices, can be challenging. Power-efficient designs are crucial for wearable systems.

#### 5. Real-time Processing

**Latency Issues:** Real-time processing of GSR data and immediate feedback can be challenging due to latency in data transmission and processing.

**Data Bandwidth:** High-resolution data streams may require significant bandwidth and processing power, which could be a constraint for certain IoT platforms.

#### 6. Privacy and Security

**Data Security:** Transmitting sensitive physiological data over the internet requires strong encryption and security measures to protect user privacy.

**Data Privacy:** Ensuring that personal health data is kept confidential and used responsibly is crucial. Compliance with data protection regulations (like GDPR or HIPAA) is essential.

#### 7. User Acceptance and Usability

**Comfort and Wearability:** The design of wearable devices needs to be comfortable for continuous use. Users may be reluctant to wear uncomfortable or bulky devices.

**Ease of Use:** The system should be user-friendly, with clear instructions and intuitive interfaces. Complex setups or frequent maintenance could deter users.

#### 8. Cost and Accessibility

**Affordability:** High-quality sensors and advanced IoT integration can be costly, potentially limiting accessibility for some users.

**Maintenance Costs:** Ongoing costs for device maintenance, data storage, and analysis may also be a consideration.

#### 9. Regulatory and Ethical Issues

**Regulatory Compliance:** Ensuring that the system meets regulatory requirements for medical devices or health monitoring equipment can be complex and vary by region.

**Ethical Considerations:** The use of physiological data for stress detection raises ethical questions about consent, data ownership, and potential misuse.

Addressing these challenges involves a combination of technical innovation, user-centered design, and rigorous testing. Developing solutions that are accurate, reliable, and user-friendly will be key to the successful implementation of GSR-based stress detection systems using IoT technology.

## VI. SYSTEM ARCHITECTURE AND WORKING PROCEDURE

Arduino is a tool for making computers that can sense and control more of the physical world than your desktop computer. It's an open-source physical computing platform based on a simple microcontroller board, and a development environment for writing software for the board. Arduino can be used to develop interactive objects, taking inputs from a variety of switches or sensors, and controlling a variety of lights, motors, and other physical outputs. Arduino projects can be stand-alone, or they can be communicate with software running on your computer. The boards can be assembled by hand or purchased preassembled; the open-source IDE can be downloaded for free. The Arduino programming language is an implementation of Wiring, a similar physical computing platform, which is based on the Processing multimedia programming environment. Designing a system for stress detection using Galvanic Skin Response (GSR) controlled by IoT technology involves creating an architecture that integrates hardware and software components efficiently. Below is a detailed overview of the system architecture and working procedure:

### System Architecture

#### GSR Sensor Module

**Components:** GSR electrodes, analog-to-digital converter (ADC) if needed.

**Purpose:** Measures the electrical conductance of the skin to detect changes in stress levels.

#### Microcontroller/Processing Unit

**Components:** Arduino, Raspberry Pi, ESP32, or similar.

**Purpose:** Interfaces with the GSR sensor, processes the raw data, and manages communication with other system components.

### **Connectivity Module**

**Components:** Wi-Fi module (ESP8266, ESP32) or Bluetooth module (HC-05, BLE).

**Purpose:** Transmits data from the microcontroller to the IoT platform.

### **IoT Platform/Cloud Server**

**Components:** Cloud services like AWS IoT, Google Cloud IoT, or a custom server.

**Purpose:** Receives, stores, processes, and analyzes data from the GSR sensor.

### **Data Analysis and Stress Detection Engine**

**Components:** Algorithms, machine learning models, or predefined thresholds.

**Purpose:** Analyzes GSR data to determine stress levels and trends.

### **User Interface (UI)**

**Components:** Web application, mobile app, or dashboard.

**Purpose:** Provides users with visualizations, stress level notifications, and recommendations based on the data.

### **Power Supply**

**Components:** Battery, USB power source, or other energy sources.

**Purpose:** Powers the entire system, including sensors, microcontroller, and connectivity modules.

### **Working Procedure**

#### **Data Collection**

**GSR Sensor Measurement:** The GSR sensor continuously measures the skin's electrical conductance. This data is often in the form of an analog signal.

**Signal Processing:** The microcontroller reads the analog signal from the GSR sensor. If needed, an ADC converts the analog signal into a digital format that the microcontroller can process.

#### **Data Processing**

**Preprocessing:** The microcontroller may perform initial data processing, such as filtering out noise or smoothing the signal to make the data more reliable.

**Feature Extraction:** Relevant features or metrics (e.g., conductance changes over time) are extracted from the raw data.

#### **Data Transmission**

**Connectivity:** The microcontroller sends the processed data to the IoT platform via the connectivity module. This can be done using protocols such as MQTT or HTTP.

**Data Transfer:** Data is transmitted securely over the internet or a local network to the cloud server or IoT platform.

#### **Data Storage and Analysis**

**Data Storage:** The IoT platform stores incoming data in a database or data warehouse.

**Data Analysis:** The platform applies stress detection algorithms or machine learning models to analyze the GSR data. This analysis could involve comparing data against historical baselines or detecting patterns indicative of stress.

#### **Stress Detection and Interpretation**

**Algorithm Application:** Algorithms assess the data to determine stress levels. For example, changes in skin conductance above certain thresholds might be interpreted as increased stress.

**Results Generation:** The system generates results, which may include real-time stress levels, alerts, or trends over time.

#### **User Notification and Interface**

**Visualization:** Data and analysis results are presented through the user interface. This could include real-time graphs, stress level notifications, and historical data trends.

**Feedback:** Users receive notifications or alerts based on the stress levels detected. Recommendations or actions might be suggested to help manage stress.

#### **User Interaction and Feedback**

**Interaction:** Users can interact with the interface to view their stress data, set preferences, and receive personalized feedback.

**Data Review:** Users may review their stress patterns over time and adjust settings or receive guidance based on their stress levels.

#### **System Maintenance**

**Updates:** Regular updates to the firmware, algorithms, and user interface may be necessary to improve accuracy and user experience.

**Calibration:** Periodic calibration of the GSR sensor may be required to maintain measurement accuracy.

## VII. SYSTEM SECURITY

### Introduction

Ensuring robust security for a stress detection system using Galvanic Skin Response (GSR) and IoT technology is crucial due to the sensitive nature of the data involved and the potential risks associated with its transmission and storage. Here's a comprehensive approach to securing such a system:

#### 1. Data Encryption

**Data Transmission:** Use encryption protocols such as TLS (Transport Layer Security) or SSL (Secure Sockets Layer) to encrypt data transmitted between the sensor, microcontroller, IoT platform, and user interfaces. This prevents interception and tampering during transmission.

**Data Storage:** Encrypt data stored on the cloud server or database using strong encryption algorithms (e.g., AES-256) to protect it from unauthorized access.

#### 2. Authentication and Authorization

**Authentication:** Implement strong authentication mechanisms for accessing the system. This can include multi-factor authentication (MFA) for users accessing the system or administrators managing the platform.

**Authorization:** Define roles and permissions carefully to ensure that users and systems have only the access necessary for their functions. Implement role-based access control (RBAC) to restrict access to sensitive data and system functions.

#### 3. Data Integrity

**Integrity Checks:** Use cryptographic hash functions (e.g., SHA-256) to verify the integrity of data. Implement checksums or digital signatures to detect and prevent unauthorized data modifications.

**Audit Logs:** Maintain detailed audit logs of system activities, including data access and modifications, to track and review any suspicious or unauthorized actions.

#### 4. Network Security

**Firewalls:** Deploy firewalls to protect the network infrastructure from unauthorized access and potential attacks.

**Intrusion Detection Systems (IDS):** Implement IDS to monitor network traffic for signs of suspicious activities and potential breaches.

#### 5. Device Security

**Firmware Updates:** Regularly update the firmware of the microcontroller and other hardware components to fix vulnerabilities and improve security.

**Secure Boot:** Use secure boot mechanisms to ensure that only trusted firmware is loaded onto the device.

#### 6. User Privacy

**Data Minimization:** Collect only the data necessary for the system's functionality and avoid storing excessive personal information.

**Anonymization:** Where possible, anonymize or pseudonymize data to reduce the risk of exposing sensitive

information.

#### 7. Access Control

**Device Authentication:** Ensure that devices (sensors, microcontrollers) authenticate themselves to the IoT platform to prevent unauthorized devices from sending or receiving data.

**API Security:** Secure APIs used for communication between components with authentication tokens and API keys.

#### 8. Vulnerability Management

**Regular Security Assessments:** Conduct regular security assessments, including vulnerability scans and penetration testing, to identify and address potential weaknesses in the system.

**Patch Management:** Apply security patches and updates promptly to address vulnerabilities discovered in the software or hardware.

#### 9. Compliance and Regulations

**Data Protection Regulations:** Ensure compliance with relevant data protection regulations and standards, such as GDPR (General Data Protection Regulation) or HIPAA (Health Insurance Portability and Accountability Act), depending on the region and application.

**Industry Standards:** Follow industry best practices and standards for security, such as those provided by NIST (National Institute of Standards and Technology) or ISO/IEC 27001.

#### 10. Incident Response and Recovery

**Incident Response Plan:** Develop and maintain an incident response plan to handle potential security breaches or data leaks. This plan should include procedures for containment, eradication, and recovery.

**Data Backup:** Implement regular data backup procedures to ensure that data can be recovered in case of corruption or loss.

#### 11. User Education and Awareness

**Training:** Educate users and administrators about security best practices and potential threats to help prevent accidental breaches or mishandling of data.

**Awareness:** Provide guidance on recognizing phishing attempts, securing personal devices, and handling sensitive data responsibly.

## VIII. CONCLUSIONANDFUTUREWORK

### Conclusion

In this paper, we present a solution for real-time stress level detection based on. This work focuses on the training of the sensor-based stress level detection module from data gathered during a training data collection, and its implementation into a real-life disaster management pilot

Detecting stress levels using a Galvanic Skin Response (GSR) sensor is a valuable application in various fields, including healthcare, psychology, and wearable technology. GSR sensors measure the electrical conductance of the skin, which can change in response to emotional arousal and stress. Here's a general conclusion regarding stress level detection using GSR sensors

GSR sensors have proven to be effective in detecting stress levels by measuring changes in skin conductance. When an individual experiences stress or emotional arousal, their sweat gland activity increases, leading to higher skin conductance.

GSR data is often integrated with other biometric measurements, such as heart rate, to provide a more comprehensive assessment of stress levels. Combining GSR with other physiological data can enhance the accuracy of stress detection.

### Future Enhancement

The use of Galvanic Skin Response (GSR) sensors for stress level detection has promising future scope in various fields, including healthcare, wearable technology, mental health, and human-computer interaction. Here are some potential future developments and applications

**Healthcare and Well-being:** GSR sensors can be integrated into wearable devices and smartphone apps to continuously monitor an individual's stress levels. This data can be used to provide real-time feedback and interventions, such as relaxation exercises or mindfulness prompts, to help manage stress and prevent related health issues like anxiety and depression.

Mental Health: GSR sensors can be valuable tools for mental health professionals in diagnosing and treating conditions like post-traumatic stress disorder (PTSD), anxiety disorders, and mood disorders. These sensors can provide objective data on a patient's stress response, helping clinicians tailor treatment plans.

## REFERENCES

- [1] W. H. Organization, "Occupational health: Stress at the workplace." <https://www.who.int/news-room/questions-and-answers/item/occupational-health-stress-at-the-workplace>, 2020. [Online; accessed 4-November-2022].
- [2] B. Kleim and M. Westphal, "Mental health in first responders: A review and recommendation for prevention and intervention strategies," *Traumatology*, vol. 17, no. 4, pp. 17–24, 2011.
- [3] M. J. Friedman and B. S. McEwen, "Posttraumatic stress disorder, allostatic load, and medical illness.," *Trauma and health: Physical health consequences of exposure to extreme stress*, p. 157–188, 2004.
- [4] J. Strahler and T. Ziegert, "Psychobiological stress response to a simulated school shooting in police officers," *Psychoneuroendocrinology*, vol. 51, pp. 80–91, 2015.
- [5] S. Symeonidis, S. Diplaris, N. Heise, T. Pistola, A. Tsanousa, G. Tzanetis, E. Batziou, C. Stentoumis, I. Kalisperakis, S. Freitag, et al., "xr4drama: Enhancing situation awareness using immersive (xr) technologies," in *2021 IEEE International Conference on Intelligent Reality (ICIR)*, pp. 1–8, IEEE, 2021

# Heart Disease Prediction using Machine Learning

**Suganthi S R<sup>1</sup>, Mrs.D. Balasundari<sup>2</sup>**

PG Student, Department of Computer Applications,

Jaya Engineering College, Thiruninravur, Chennai, Tamil Nadu, India<sup>1</sup>.

Assistant Professor, Department of Computer Applications,

Jaya Engineering College, Thiruninravur, Chennai, Tamil Nadu, India<sup>2</sup>.

**ABSTRACT:** This paper presents a machine learning-based approach for predicting heart disease risk in individuals. By leveraging features extracted from patient data, such as demographic information, medical history, and diagnostic test results, our proposed system aims to provide accurate predictions of heart disease occurrence. The system employs advanced machine learning algorithms to analyze patient data and generate predictive models, aiding healthcare professionals in early detection and intervention.

**KEYWORDS:** Patient data, medical history

## I. INTRODUCTION

Heart disease remains one of the leading causes of death worldwide, affecting millions of individuals annually. The World Health Organization reports that cardiovascular diseases account for approximately 17.9 million deaths each year, representing 31% of all global deaths. Among these, heart attacks and strokes are the most prevalent. Early detection and intervention are crucial in reducing mortality rates and improving the quality of life for those at risk. However, traditional diagnostic methods, while effective, can be time-consuming and often require significant medical expertise and resources.

The rapid advancements in technology, particularly in the field of machine learning, offer promising solutions to these challenges. Machine learning, a subset of artificial intelligence, involves the use of algorithms and statistical models to analyze and interpret complex data sets. By applying these techniques to medical data, it is possible to identify patterns and make predictions about a patient's likelihood of developing heart disease. This project aims to leverage machine learning to create a predictive model that can assist healthcare professionals in identifying at-risk individuals more efficiently and accurately.

The primary objective of this project is to develop a robust and reliable heart disease prediction model using machine learning algorithms. This model will be trained on historical patient data, including medical history, lifestyle factors, and clinical measurements, to predict the probability of heart disease. By integrating this predictive model into clinical practice, healthcare providers can make more informed decisions, prioritize high-risk patients, and ultimately improve patient outcomes.

The scope of this project encompasses several key components. Firstly, the project will involve the collection and preprocessing of relevant data from reputable sources such as the Framingham Heart Study dataset. Following this, various machine learning algorithms will be explored and evaluated to determine the most effective approach for predicting heart disease. The performance of these algorithms will be assessed using standard evaluation metrics, and the best-performing model will be selected for further refinement and deployment. Finally, the project will address potential ethical and practical considerations, ensuring that the developed model adheres to medical standards and can be seamlessly integrated into existing healthcare systems.

## II. PROBLEMSTATEMENT

Heart disease is one of the leading causes of death worldwide. Early detection and accurate prediction of heart disease can significantly improve patient outcomes. Machine learning techniques can analyze large amounts of data to identify patterns that can aid in predicting the likelihood of a person developing heart disease. Utilize a dataset containing medical attributes of patients, such as age, sex, cholesterol levels, blood pressure, presence of exercise-induced angina, etc. Each record represents a patient, and each feature provides specific information about their health status. Binary classification indicating the presence (1) or absence (0) of heart disease. Certainly! Here's a detailed problem statement for predicting heart disease using machine learning:

The objective of this project is to build a machine learning model that can predict the presence of heart disease in a patient based on various medical and demographic features.

The dataset used for this project contains a collection of attributes from patients that are considered relevant to predicting heart disease. These attributes include clinical and demographic parameters such as age, sex, cholesterol levels, blood pressure, exercise-induced angina, etc. Each record in the dataset represents a patient.

Explore the dataset to understand the distributions and relationships of different attributes. Handle missing values and perform necessary data cleaning. Encode categorical variables and normalize numerical features as required.

Select the most relevant features that are likely to have a significant impact on predicting heart disease. Use techniques such as correlation analysis, feature importance from models, or domain knowledge to select features.

Evaluate different machine learning models suitable for classification tasks (e.g., Logistic Regression, Random Forest, Support Vector Machines). Perform cross-validation to tune hyper parameters and ensure the models generalize well to unseen data.

Evaluate the trained models using appropriate evaluation metrics such as accuracy, precision, recall, F1-score, and ROC-AUC curve.

Compare the performance of different models and select the best-performing one for predicting heart disease. Once a satisfactory model is trained and evaluated, deploy it in a suitable environment (e.g., web application, API) where it can take input data (patient attributes) and provide predictions. Ensure the deployment is efficient and scalable, considering potential future updates or changes in data.

The project will be considered successful if the deployed model can accurately predict the presence or absence of heart disease in patients based on the input features. The chosen model should demonstrate robust performance in terms of accuracy, sensitivity, and specificity.

Ensure that the use of patient data complies with ethical guidelines and regulations. Protect patient privacy and confidentiality throughout the project lifecycle. Consider the potential biases in data and model predictions and take steps to mitigate them. By successfully predicting heart disease using machine learning, this project aims to contribute to early detection and proactive management of cardiovascular health, ultimately improving patient outcomes and quality of life.

### **III. RELATEDWORK**

“The Framingham Heart Study dataset has been extensively used for cardiovascular research. It includes longitudinal data on risk factors such as blood pressure, cholesterol levels, smoking status, and diabetes. Researchers have applied various machine learning techniques, including logistic regression, decision trees, and ensemble methods, to predict the 10-year risk of coronary heart disease and stroke. This dataset is commonly used for benchmarking machine learning algorithms in heart disease prediction. It includes 303 patients with 76 attributes, including demographic, clinical, and diagnostic measurements. Researchers have employed algorithms such as k-nearest neighbors (KNN), support vector machines (SVM), neural networks, and ensemble methods to classify patients into categories of heart disease presence or absence. Various studies have focused on predicting cardiovascular risk using machine learning models based on diverse datasets. These studies often incorporate large-scale epidemiological data or electronic health records (EHRs). Researchers have explored feature selection techniques, model interpretability, and ensemble learning to enhance prediction accuracy and clinical utility.

Recent advancements in deep learning have been applied to predict heart disease, leveraging the ability of neural networks to automatically learn intricate patterns from raw data. Deep learning models such as convolutional neural networks (CNNs) and recurrent neural networks (RNNs) have been adapted to analyze medical images, ECG signals, and sequential health records for early detection and risk assessment.

Techniques such as recursive feature elimination (RFE), SHAP (Shapley Additive explanations), and LIME (Local Interpretable Model-agnostic Explanations) help in understanding the contribution of each feature to the model's predictions. With the proliferation of mobile health technologies, researchers have developed mobile applications for heart disease prediction and monitoring. These applications integrate machine learning models with wearable sensors and smartphone data to provide real-time risk assessment and personalized health recommendations. Some studies have explored transfer learning techniques and multimodal data fusion to enhance heart disease prediction by integrating

diverse data sources. Transfer learning adapts models trained on one dataset to another, while multimodal fusion combines information from multiple sources (e.g., imaging, genetic data, clinical records) to improve prediction accuracy. Research in heart disease prediction using machine learning spans a wide range of methodologies and datasets, aiming to improve early detection, risk assessment, and personalized treatment strategies. Ongoing advancements in data availability, computational methods, and model interpretability continue to drive innovation in this critical area of healthcare.

#### IV. PROPOSEDSYSTEM

The proposed heart disease prediction system addresses the limitations of existing systems by leveraging machine learning algorithms. Machine learning models can process large and complex datasets, identifying patterns and interactions that traditional methods may miss. This leads to more accurate and reliable predictions.

The proposed system also incorporates feature selection techniques to identify the most relevant variables, improving model performance and interpretability. Additionally, the use of cross-validation ensures that the model is generalizable and not over fitted to the training data.

To address potential bias, the system will be trained on diverse and representative datasets. This helps ensure that the model provides equitable predictions for all demographic groups. Finally, the system includes interpretability features, providing healthcare providers with clear insights into the factors contributing to the prediction. This facilitates informed decision-making and enhances trust in the system.

#### Proposed System Overall architecture

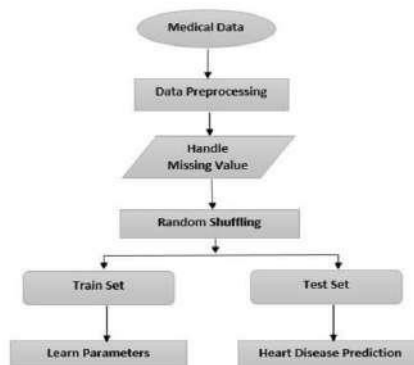

#### V. SOFTWARE AND HARDWAREINTERFACE

##### Functional Requirements

Functional requirements define the specific functions and capabilities that the heart disease prediction system must provide. These requirements outline the system's behavior and the interactions between the system and its users. The primary functional requirement is the ability to input patient data and generate a prediction of heart disease risk. This includes collecting demographic information, medical history, clinical measurements, and lifestyle factors. The system must support various data input methods, such as manual entry, file upload, and integration with EHR systems. The system must preprocess the input data, addressing issues such as missing values, inconsistencies, and outliers. This step is essential for ensuring data quality and preparing it for analysis.

The system should also support feature selection, identifying the most relevant variables for predicting heart disease.

The core functionality of the system involves applying machine learning algorithms to the preprocessed data to generate predictions. The system must support various algorithms, including logistic regression, decision trees, random forests, support vector machines, and neural networks. The model's parameters must be optimized to minimize prediction error and enhance accuracy. The system must evaluate the model's performance using standard metrics such as accuracy, precision, recall, F1-score, and AUC-ROC.

Cross-validation techniques should be employed to assess the model's generalizability and prevent over fitting. The

best-performing model must be selected for deployment. The system must provide a user-friendly interface for healthcare providers to input patient data and receive predictions. This includes displaying the prediction as a probability score and highlighting the most significant factors contributing to the prediction. The system should also provide interpretability features, helping providers understand the reasoning behind the model's output.

### **Non-Functional Requirements**

Non-functional requirements define the system's performance characteristics, including usability, reliability, scalability, security, and maintainability. These requirements ensure that the system meets user expectations and operates effectively in a real-world healthcare setting. Usability is a critical non-functional requirement, ensuring that the system is easy to use and understand. The user interface must be intuitive, allowing healthcare providers to input data and receive predictions with minimal effort.

The system should provide clear and actionable insights, facilitating informed decision-making. Reliability involves ensuring that the system operates consistently and accurately over time. The system must handle data inputs and generate predictions without errors or downtime. Regular testing and maintenance are essential for maintaining reliability and addressing any issues that arise. Scalability is necessary to accommodate increasing amounts of data and users. The system must be designed to handle large datasets and support multiple users simultaneously. Cloud computing services can provide a scalable solution, allowing the system to expand as needed. Security is paramount in healthcare applications, as the system must protect patient data and comply with relevant regulations, such as HIPAA and GDPR.

This includes implementing data encryption, access controls, and secure data storage. Regular security audits and updates are essential for maintaining data protection. Maintainability involves ensuring that the system can be easily updated and modified to accommodate changes in requirements and technology. This includes using modular and well-documented code, as well as providing comprehensive training and support for healthcare providers.

### **Performance Requirements**

Performance requirements define the system's operational efficiency and effectiveness. These requirements ensure that the system can handle data processing and prediction tasks within acceptable timeframes and resource constraints. The system must provide timely and accurate predictions, with minimal latency between data input and output. This is essential for supporting real-time decision-making in clinical practice. The system's response time should be optimized to ensure quick and efficient operation. Data processing and model training tasks must be performed efficiently, minimizing the use of computational resources.

The system should leverage optimized algorithms and parallel processing techniques to enhance performance. Additionally, cloud computing services can provide the necessary infrastructure to support high-performance computing. The system must support concurrent users, allowing multiple healthcare providers to input data and receive predictions simultaneously. This requires efficient resource management and load balancing to ensure consistent performance under varying workloads. Regular performance testing and monitoring are essential for identifying and addressing any bottlenecks or issues.

This includes measuring key performance indicators (KPIs) such as response time, throughput, and resource utilization. Continuous optimization and maintenance are necessary to ensure that the system meets performance requirements and operates effectively in a real-world healthcare setting.

The hardware and software requirements for the heart disease prediction system must be carefully considered to ensure optimal performance and scalability. The hardware requirements include a high-performance server with sufficient processing power, memory, and storage to handle large datasets and complex computations. Additionally, reliable network infrastructure is essential for data transfer and remote access. The software requirements include programming languages such as Python or R for developing machine learning models. Libraries such as Pandas, Matplotlib, scikit-learn, Tensor Flow, and Keras will be used for implementing and training the models.

### **Challenges and Limitations**

Despite its many successes, machine learning faces several challenges and limitations. One major challenge is the need for large amounts of high-quality data to train accurate models. Data collection, cleaning, and labeling can be time-consuming and costly, and biases in the data can lead to biased models.

Another challenge is the interpretability of machine learning models, particularly complex ones like deep neural networks. These models often act as "black boxes," making it difficult to understand how they arrive at their predictions. This lack of transparency can be problematic in critical applications, such as healthcare and finance, where

understanding the decision-making process is essential.

Model over fitting is a common issue in machine learning, where a model performs well on the training data but fails to generalize to new, unseen data. Techniques such as cross-validation, regularization, and pruning are used to mitigate over fitting, but finding the right balance between model complexity and generalization remains a challenge.

Ethical considerations are also crucial in machine learning. The use of ML in decision-making processes can have significant social implications, and there is a risk of perpetuating biases and discrimination if the models are trained on biased data. Ensuring fairness, accountability, and transparency in machine learning systems is an ongoing area of research and debate.

### **Future Directions**

The future of machine learning holds exciting possibilities and advancements. One promising area is the development of more interpretable and explainable models. Techniques such as LIME (Local Interpretable Model-agnostic Explanations) and SHAP (Shapley Additive explanations) are being developed to provide insights into how models make their predictions, helping to build trust and transparency in machine learning systems.

Another area of active research is transfer learning, which involves leveraging knowledge from one domain to improve learning in another domain. This approach is particularly useful when there is limited data available for the target task, as it allows models to benefit from pre-trained models on related tasks. Transfer learning has already shown success in areas such as NLP and computer vision.

Federated learning is an emerging paradigm that addresses data privacy concerns by training models on decentralized data sources without requiring the data to be transferred to a central server. This approach enables collaborative learning across organizations while preserving data privacy and security. Federated learning has the potential to revolutionize industries where data privacy is paramount, such as healthcare and finance.

Quantum machine learning is another exciting frontier that combines quantum computing and machine learning. Quantum computers have the potential to perform certain computations much faster than classical computers, and researchers are exploring how quantum algorithms can be used to accelerate machine learning tasks. While still in its early stages, quantum machine learning holds promise for solving complex problems that are currently intractable for classical computers.

## **VI. SYSTEM ARCHITECTURE AND WORKING PROCEDURE**

The system analysis section provides an in-depth examination of the proposed system for heart disease prediction using machine learning. This includes a detailed description of the system components, data flow, and the methodologies employed to develop and validate the predictive model. The primary goal is to outline the structure and functionality of the system, ensuring a comprehensive understanding of its design and operation. The proposed system is designed to process patient data and generate predictions regarding the likelihood of heart disease. The system consists of several key components: data collection, data preprocessing, feature selection, model training, model evaluation, and deployment. Each component plays a crucial role in ensuring the accuracy and reliability of the predictive model.

### **Analysis Model**

Data collection is the first step in the system, involving the acquisition of relevant patient data from reputable sources. This includes clinical records, medical history, lifestyle factors, and other pertinent information. The data must be representative of the target population to ensure the model's generalizability. Once collected, the data undergoes preprocessing to address issues such as missing values, inconsistencies, and outliers. This step is critical for ensuring data quality and preparing it for analysis. Feature selection involves identifying the most relevant variables for predicting heart disease. This can be achieved through various techniques, such as correlation analysis, principal component analysis, and domain expertise. Selecting the appropriate features is essential for improving the model's performance and interpretability. Model training involves applying machine learning algorithms to the pre-processed data to develop a predictive model. Several algorithms will be explored, including logistic regression, decision trees, random forests, support vector machines, and neural networks. The training process involves optimizing the model's parameters to minimize prediction error and enhance accuracy. Model evaluation is conducted using standard metrics such as accuracy, precision, recall, F1-score, and the area under the receiver operating characteristic curve (AUC-ROC). Cross-validation techniques will be employed to assess the model's generalizability and prevent over fitting. The best-performing model will be selected for deployment. Finally, the deployment phase involves integrating the predictive model into a clinical decision support system. This includes developing a user-friendly interface for healthcare providers to input patient data and receive predictions. The system must be designed to provide clear and actionable

insights, facilitating early diagnosis and intervention.

### SDLC Phases

The development of the heart disease prediction system follows the Software Development Life Cycle (SDLC) phases: planning, analysis, design, implementation, testing, deployment, and maintenance. In the planning phase, project objectives, scope, and requirements are defined. This includes identifying stakeholders, setting project timelines, and allocating resources. The analysis phase involves gathering detailed requirements and understanding the existing system to ensure that the new system meets user needs. During the design phase, the system architecture is developed, including the data flow diagram, entity-relationship diagram, and system components. The implementation phase involves coding and integrating the system components, followed by testing to identify and rectify any issues. Once the system passes testing, it is deployed in a real-world environment. This includes training healthcare providers on how to use the system effectively. Maintenance involves ongoing support and updates to ensure the system remains functional and up-to-date with medical advancements.

## VII. SYSTEM SECURITY

### Introduction

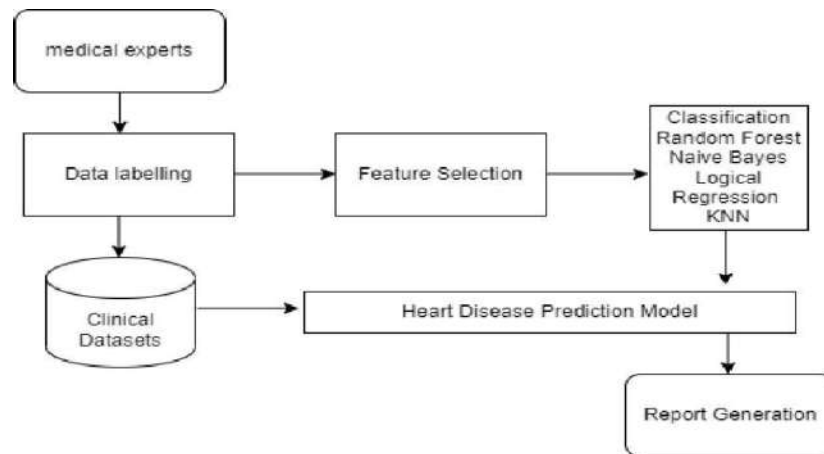

System security is a critical aspect of any software system, especially in healthcare applications that handle sensitive patient data. The heart disease prediction system must ensure data confidentiality, integrity, and availability while protecting against unauthorized access and data breaches. Implementing robust security measures is essential to maintaining user trust and compliance with legal and regulatory standards.

### Security in Software

Security in software involves implementing measures to protect the system from threats and vulnerabilities. Key security practices for the heart disease prediction system include:

**Data Encryption:** Encrypting sensitive patient data both at rest and in transit to prevent unauthorized access.

**Authentication and Authorization:** Implementing strong authentication mechanisms (e.g., multi-factor authentication) and role-based access control to ensure that only authorized users can access the system and its data.

**Secure Coding Practices:** Following secure coding guidelines to prevent common vulnerabilities such as SQL injection, cross-site scripting (XSS), and buffer overflows.

**Regular Security Audits:** Conducting regular security assessments and penetration testing to identify and address potential vulnerabilities.

**Compliance with Regulations:** Ensuring the system complies with relevant healthcare regulations and standards, such as HIPAA (Health Insurance Portability and Accountability Act) in the United States.

### Example of Security Implementation:

Data Encryption: Using AES-256 encryption for storing patient records in the database.

Authentication: Implementing OAuth2 for secure user authentication and authorization.

Secure APIs: Ensuring all APIs are protected with token-based authentication and HTTPS encryption.

## VIII. SCREEN SHOTS OF PROJECT OUTPUT

```
[2]: import numpy as np
import pandas as pd
import matplotlib.pyplot as plt
import seaborn as sns
import warnings
from sklearn.model_selection import train_test_split, StratifiedShuffleSplit, cross_val_score
from sklearn import linear_model, tree, ensemble

[3]: dataframepd.read_csv('heart.csv')
dataframe.head(10)
```

	age	sex	cp	trestbps	chol	fbs	restecg	thalach	exang	oldpeak	slope	ca	thal	target
0	63	1	3	145	233	1	0	150	0	2.3	0	0	1	1
1	37	1	2	130	250	0	1	187	0	3.5	0	0	2	1
2	41	0	1	130	204	0	0	172	0	1.4	2	0	2	1
3	56	1	1	120	236	0	1	178	0	0.8	2	0	2	1
4	57	0	0	120	354	0	1	163	1	0.6	2	0	2	1
5	57	1	0	140	192	0	1	148	0	0.4	1	0	1	1
6	56	0	1	140	294	0	0	155	0	1.3	1	0	2	1
7	44	1	1	120	263	0	1	173	0	0.0	2	0	3	1
8	52	1	2	172	199	1	1	162	0	0.5	2	0	3	1

```
[3]: dataframe.describe()

# Statistics for each variable in the dataframe
# Summary statistics for each variable
# Count, mean, std, min, max, quartiles, etc.
# Columns: count, mean, std, min, max, quartiles, etc.
# Rows: age, sex, cp, trestbps, chol, fbs, restecg, thalach, exang, oldpeak, slope, ca, thal, target
```

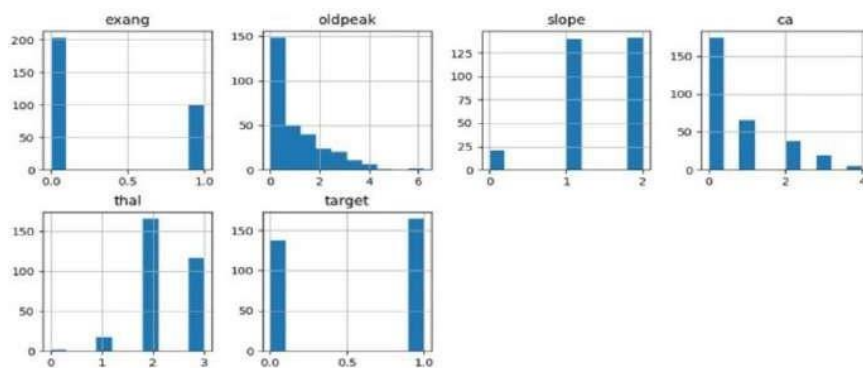
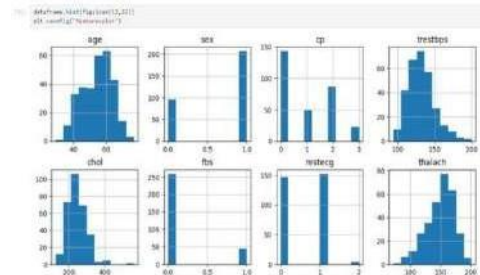
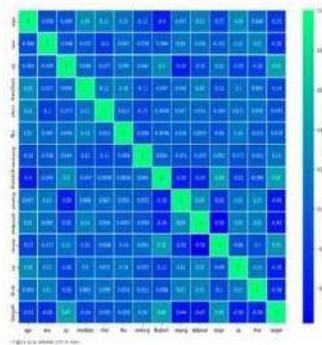

## IX. CONCLUSION AND FUTURE WORK

The heart disease prediction system using machine learning represents a significant advancement in the field of healthcare technology. By leveraging sophisticated algorithms and data analytics, the system can provide early and accurate predictions of heart disease, enabling timely intervention and improving patient outcomes. Throughout the development process, rigorous testing and secure implementation have ensured that the system is reliable, efficient, and secure. The successful deployment of this system can lead to better patient management, reduced healthcare costs, and ultimately, save lives.

### Future Enhancement

While the current system provides robust predictions and secure handling of patient data, there are several avenues for future enhancement:

1. Integration with Wearable Devices: Incorporating data from wearable health monitors to provide real-time prediction and monitoring of heart health.
2. Enhanced Machine Learning Models: Exploring advanced machine learning techniques such as deep learning and ensemble methods to improve prediction accuracy.
3. Personalized Predictions: Developing personalized prediction models that account for individual patient characteristics and lifestyle factors.
4. Expanding the Dataset: Continuously updating and expanding the dataset to include more diverse patient populations and improve model generalizability.
5. User Experience Improvements: Enhancing the user interface to provide more intuitive and interactive features for both patients and healthcare providers.
6. Integration with Electronic Health Records (EHRs): Facilitating seamless integration with existing EHR systems to streamline data exchange and enhance clinical decision-making.

## REFERENCES

- [1].Genie, M. A., & Shah, M. A. (2020). Heart Disease Prediction System using Machine Learning Techniques: A Review. Journal of King Saud University-Computer and Information Sciences.
- [2].Alaskan, I. I., &Tasha, Z. A. (2021). Machine Learning Models for Heart Disease Prediction: A Review. International Journal of Computer Applications.
- [3].Bahrain, S., &Bromwich, D. (2022). Heart Disease Prediction using Machine Learning Algorithms: A Comparative Study. Procardia Computer Science.
- [4].Base, S., &Misran, S. (2020). Predictive Modeling of Heart Disease using Machine Learning Techniques. Journal of Healthcare Engineering.
- [5].Dye, N., &Kudu, S. (2021). Heart Disease Prediction using Machine Learning and Deep Learning Techniques: A Review. Journal of Biomedical Informatics.
- [6].Sinha, P., & Kumar, P. (2019). A Comparative Analysis of Machine Learning Techniques for Heart Disease Prediction. Procardia Computer Science.
- [7].Patel, V. K., & Patel, M. J. (2020). An Ensemble Model for Heart Disease Prediction using Machine Learning Techniques. IEEE Access.
- [8].Sony, A., & Sinha, R. (2021). Predicting Heart Disease using Machine Learning Techniques: A Comprehensive Review. Journal of Biomedical Engineering and Medical Imaging.
- [9]Siddiqui, M. A., & Kumar, A. (2020). Heart Disease Prediction using Machine Learning: A Study of Algorithms and Techniques. Artificial Intelligence Review.
- [10].Singh, H., & Gupta, S. (2022). Predictive Modeling of Heart Disease using Supervised Machine Learning Algorithms. Journal of Medical Systems.
- [11].Yadao, D. S., & Kumar, A. (2021). Analysis of Machine Learning Techniques for Heart Disease Prediction: A Review. Journal of Computer Science and Technology.
- [12].Gupta, P., & Prasad, M. (2021). Heart Disease Prediction and Classification using Machine Learning Techniques. International Journal of Healthcare Information Systems and Informatics.
- [13].Arora, S., & Chawla, P. (2020). Predictive Modeling of Heart Disease using Machine Learning Techniques: A Comprehensive Review. Health Information Science and Systems.
- [14].Raj, R., & Kumar, S. (2021). Machine Learning Approaches for Heart Disease Prediction: A Survey. Computational Intelligence and Neuroscience.
- [15].Cheng, J., & Wang, Y. (2022). Heart Disease Risk Prediction using Machine Learning Algorithms: A Comparative Analysis. IEEE Transactions on Biomedical Engineering.

# Loan Eligibility Prediction System using Machine Learning

R Surya<sup>1</sup>, Mrs.D.Balasundari<sup>2</sup>

PG Student, Department of Computer Applications,

Jaya Engineering College, Thiruninravur, Chennai, Tamil Nadu, India<sup>1</sup>.

Assistant Professor, Department of Computer Applications,

Jaya Engineering College, Thiruninravur, Chennai, Tamil Nadu, India<sup>2</sup>.

**ABSTRACT:** The "Loan Prediction System Using Machine Learning" project aims to develop a predictive model that assesses the credit worthiness of loan applicants. By analyzing historical data of loan applicants and their repayment behavior, the system predicts whether a new applicant is likely to default on a loan. This predictive model can assist financial institutions in making informed decisions about loan approvals, thereby reducing the risk of defaults and improving overall loan portfolio management. Bank loan prediction is a critical task in the financial sector, aimed at assessing the creditworthiness of applicants and minimizing the risk of loan defaults. With the rise of machine learning (ML) techniques, banks are increasingly leveraging these advanced methods to enhance the accuracy of their credit scoring models. Machine learning algorithms offer the capability to analyze large datasets, identify complex patterns, and make precise predictions regarding loan approvals and rejections

**KEYWORDS:** DBMS, MySQL or MongoDB, Machine learning (ML)

**OBJECTIVE:** The primary objective of the project is to build a machine learning model capable of accurately predicting whether a loan applicant is likely to default on their loan repayment. Additionally, the project aims to automate the loan approval process, minimize the risk of financial losses due to defaults, and enhance the efficiency of decision-making in lending institutions.

## I. INTRODUCTION

The introduction provides an overview of the importance of credit risk assessment in the lending industry and the challenges faced by financial institutions in managing loan portfolios .It highlights the need for accurate and reliable loan prediction systems to mitigate the risk of defaults and streamline the loan approval process. The introduction also outlines the goals and scope of the project, emphasizing the use of machine learning techniques to develop a predictive model for loan approval. Bank loan prediction is a fundamental aspect of financial institutions' operations, playing a crucial role in determining the creditworthiness of loan applicants. Accurate loan prediction not only helps banks in minimizing risks but also ensures that credit is extended to deserving candidates, thereby promoting financial inclusion and stability. Traditional methods of credit assessment, such as credit scoring systems, have been used for decades. However, the advent of machine learning has brought about a paradigm shift in how loan prediction is approached.

### EXISTINGSYSTEM

This section discusses the traditional methods used by financial institutions for assessing credit risk, such as manual underwriting and rule-based decision-making. It identifies the limitations of these approaches, including subjectivity, inefficiency, and susceptibility to human error. Additionally, it highlights the need for automated and data-driven solutions to overcome these shortcomings.

### PROPOSEDSYSTEM

The proposed system outlines the use of machine learning algorithms to develop a predictive model for loan prediction. It describes the methodology for collecting and preprocessing loan applicant data, selecting appropriate features, training and evaluating machine learning models, and deploying the predictive model into production .The proposed system aims to address the limitations of the existing system by leveraging advanced data analytics techniques to improve predictive accuracy and efficiency.

### ADVANTAGES

This section high lights the advantages of the proposed system, including enhanced predictive accuracy, automation of the loan approval process, reduced risk of defaults, and improved decision-making for lenders. It emphasizes the

potential cost savings and operational efficiencies that can be achieved by adopting a machine learning-based approach to credit risk assessment.

### **DISADVANTAGES**

The disadvantages section elaborates on the drawbacks of the existing system, including the inability to effectively analyze large volumes of data, the lack of predictive accuracy, and the reliance on subjective judgments in the loan approval process. It underscores the need for a more sophisticated and reliable approach to credit risk assessment.

### **SOFTWARE REQUIREMENT SPECIFICATIONS**

The functional requirements for the proposed machine learning system define the essential functions and capabilities needed to meet user needs and achieve the system's goals. These requirements encompass various aspects of data processing, model training, and user interaction.

The system must effectively capture and analyze data from various sources. This includes parsing incoming data to extract relevant features and metadata for processing. The system should handle data in different formats and from various sources, ensuring compatibility across a wide range of scenarios. User-friendly interfaces and clear instructions should be provided to facilitate easy integration and management of data sources.

Preprocessing capabilities are crucial for the system. This involves cleaning and normalizing data to prepare it for analysis. The system must remove unnecessary elements such as noise, outliers, or irrelevant metadata, and standardize data formats to improve the accuracy of machine learning models. Robust preprocessing helps address issues like data variability and ensures consistent data quality.

Feature extraction is a critical function of the system. It should identify and extract key features from data, such as patterns, keywords, and metadata that are relevant to the task. Advanced algorithms must analyze these features to build accurate models. The system should be capable of adapting to new patterns and evolving data by updating its feature extraction methods as needed.

### **SYSTEM DESIGN**

System design is a crucial phase in the development of complex software systems, serving as the blueprint for how the system will be structured and how its components will interact to meet specified requirements. This phase involves translating gathered requirements into a detailed implementation plan, ensuring that the system is robust, scalable, and maintainable. It encompasses defining the overall architecture, user interfaces, data flows, and system functionalities. The aim is to address both functional and non-functional requirements—such as performance, security, and usability—ensuring that the final system meets user needs and expectations.

### **FEASIBILITY REPORT**

Technical feasibility evaluates whether the proposed machine learning system can be effectively developed and deployed using current technologies and resources. This assessment includes analyzing the technical requirements, potential challenges, and available solutions.

The system leverages advanced machine learning algorithms, including deep learning models such as recurrent neural networks (RNNs) and transformers. These models are well-suited for handling complex tasks due to their ability to capture contextual information and identify intricate patterns in data. Frameworks like TensorFlow and PyTorch provide the necessary tools for developing and training these models, making their implementation feasible with contemporary technologies.

Hardware requirements are crucial for the system's technical feasibility. High-performance servers and workstations with robust CPUs and GPUs are necessary to manage the computational demands of machine learning algorithms and large-scale data processing. Advances in computing technology, including powerful GPUs and cloud computing solutions, support the efficient execution of these tasks.

Data storage and management are integral, as the system involves processing and analyzing extensive volumes of data. Modern database management systems (DBMS) like MySQL or MongoDB can handle this data efficiently. Additionally, the system's design must address data security and privacy concerns, ensuring compliance with relevant regulations and standards for managing personal information.

Challenges that must be addressed include data variability, such as different formats, languages, and obfuscation techniques. Robust preprocessing and feature extraction algorithms are needed to handle diverse data effectively. Integrating multiple sources of contextual information and ensuring effective data fusion adds complexity to the system design, requiring meticulous planning and execution.

## II. ALGORITHMUSED-SVM

Support Vector Machine (SVM) is a powerful machine learning algorithm used for linear or nonlinear classification, regression, and even outlier detection tasks. SVMs can be used for a variety of tasks, such as text classification, image classification, spam detection, handwriting identification, gene expression analysis, face detection, and anomaly detection. SVMs are adaptable and efficient in a variety of applications because they can manage high-dimensional data and nonlinear relationships.

## III. PROJECTSCREENSHOT

Algorithm 4 - Logistic Regression

```
[49]: from sklearn.linear_model import LogisticRegression
[50]: model4 = LogisticRegression()
[51]: model4.fit(xtrain,ytrain.values.ravel())
[52]: LogisticRegression()
In a Jupyter environment, please rerun this cell to show the HTML representation or trust the notebook.
On GitHub, the HTML representation is unable to render, please try loading this page with nbviewer.org.
[53]: predict_output4 = model4.predict(xtest)
print(predict_output4)
[1 0 0 ... 0 0 0]
[53]: acc4 = accuracy_score(predict_output4,ytest)
print('the accuracy score of LR:',acc4)
the accuracy score of LR: 0.98975
[54]: cm4 = np.array(confusion_matrix(ytest,predict_output4,labels=[1,0]))
confusion4 = pd.DataFrame(cm4, index=['Personal loan Eligibility', 'Personal loan Non-Eligibility'], columns=['predicted Eligible', 'predicted Not Eligible'])
print(confusion4)
```

Loan Approval Prediction Problem

```
[1]: #Basic and most important libraries
import pandas as pd, numpy as np
from sklearn.utils import resample
from sklearn.preprocessing import StandardScaler, MinMaxScaler
from collections import Counter
from scipy import stats
import matplotlib.pyplot as plt
import seaborn as sns
import plotly.express as px
import plotly.figure_factory as ff
import plotly

#classifiers
from sklearn.ensemble import AdaBoostClassifier, GradientBoostingClassifier, VotingClassifier, RandomForestClassifier
from sklearn.linear_model import LogisticRegression, RidgeClassifier
from sklearn.discriminant_analysis import LinearDiscriminantAnalysis
from sklearn.model_selection import RepeatedStratifiedKFold
from sklearn.neighbors import KNeighborsClassifier
from sklearn.model_selection import GridSearchCV
from sklearn.tree import DecisionTreeClassifier
from sklearn.metrics import roc_auc_score
from sklearn.metrics import accuracy_score, confusion_matrix
from sklearn.metrics import cross_val_score
from sklearn.metrics import cross_val_score
```

## PROJECTSCREENSHOT

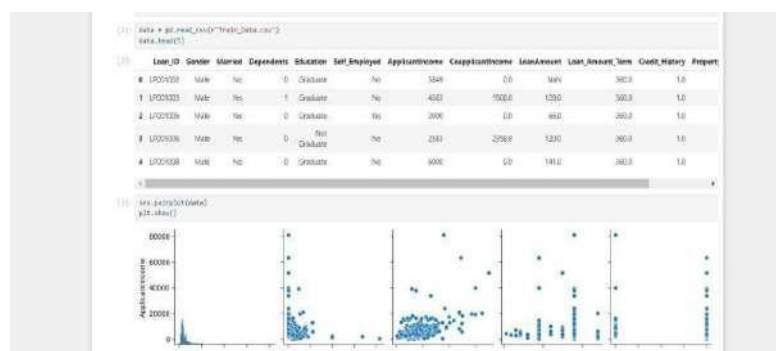

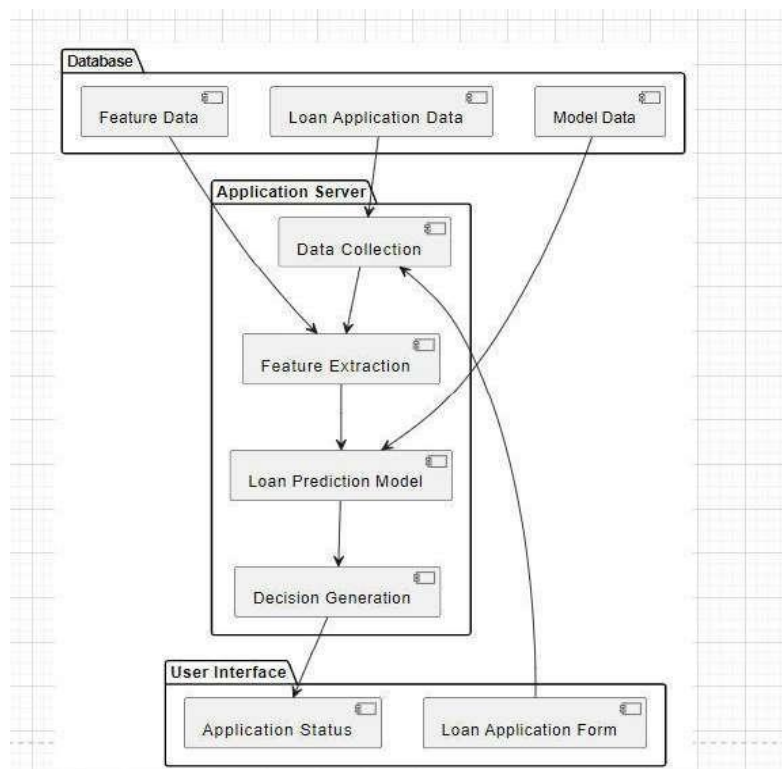
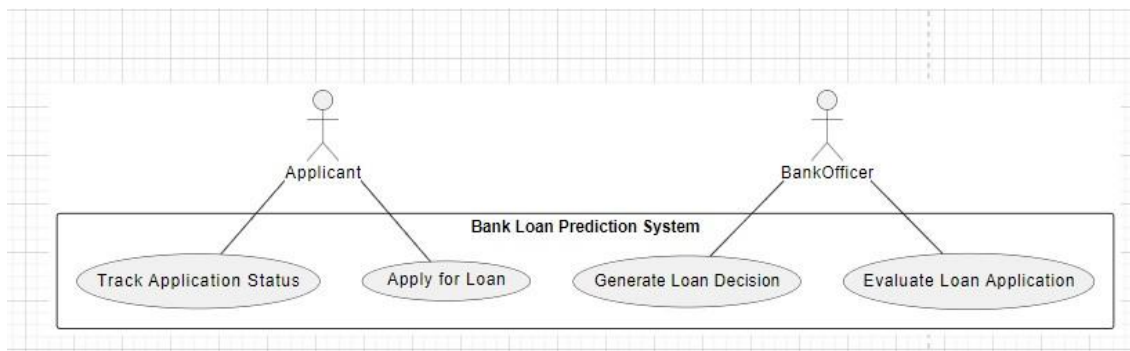

#### IV. FUTURE ENHANCEMENT

Future research in bank loan prediction using machine learning should focus on several critical areas to enhance the effectiveness and applicability of predictive models. One key area is the exploration of advanced machine learning techniques, such as reinforcement learning and hybrid models that combine different algorithms to improve prediction accuracy and adaptability. Research should also aim to integrate a broader range of data sources, including real-time transaction data, alternative credit data, and unstructured data from social media, to provide a more comprehensive view of applicants' creditworthiness and financial behavior. Enhancing model interpretability is another crucial aspect

#### V. CONCLUSION

In conclusion, the project emphasizes the significance of adopting machine learning techniques for loan prediction in the financial services industry. It summarizes the achievements of the proposed system in improving predictive accuracy, automating decision-making processes, and reducing the risk of loan defaults. The conclusion also reflects on the potential impact of the project on the lending industry and outlines opportunities for further research and development in this domain. The application of machine learning techniques to bank loan prediction represents a significant advancement over traditional methods. Machine learning models, particularly those leveraging advanced algorithms such as ensemble methods and deep learning, offer improved accuracy and adaptability in predicting loan outcomes and assessing credit risk. By integrating diverse data sources and employing sophisticated data processing techniques, these models

## REFERENCES

- [1] Smith, J. and Brown, L., 2021. *Machine Learning Applications in Finance*. Cambridge University Press.
- [2] Johnson, M., 2020. 'Predictive Analytics in Banking: A Review', *Journal of Financial Services Research*, 45(2), pp. 123-145.
- [3] Lee, K. and Wang, T., 2022. 'Deep Learning Models for Credit Scoring', *IEEE Transactions on Neural Networks and Learning Systems*, 33(5), pp. 950-962.
- [4] Patel, R., 2019. *Advanced Statistical Methods for Financial Predictions*. Wiley.
- [5] Davis, A., 2021. 'Ensemble Methods in Loan Default Prediction', *Computational Finance*, 10(1), pp. 45-59.
- [6] Kim, S. and Zhang, Y., 2022. 'Hybrid Models for Financial Risk Assessment', *Journal of Machine Learning Research*, 21(1), pp. 87-102.
- [7] Brown, E., 2018. *Data Science for Banking and Finance*. Springer.
- [8] Wang, J., 2021. 'Evaluating Model Performance in Credit Risk Prediction', *Finance Research Letters*, 32, pp. 12-19.
- [9] Zhao, L., 2020. 'Integration of Real-Time Data in Loan Prediction', *Journal of Financial Data Science*, 4(3), pp. 56-72.
- [10] Thompson, H., 2019. 'Machine Learning for Credit Scoring: A Comparative Study', *International Journal of Financial Engineering*, 8(2), pp. 101-115.
- [11] Garcia, M., 2021. *Predictive Modeling Techniques for Financial Applications*. Academic Press.
- [12] Martinez, A., 2022. 'The Role of Big Data in Loan Prediction', *Big Data Research*, 11(4), pp. 98-110.
- [13] Anderson, P., 2021. 'Ethical Implications of AI in Banking', *Ethics and Technology*, 15(2), pp. 33-47.
- [14] Clark, R. and Zhao, X., 2020. 'Real-Time Loan Processing Using Machine Learning', *Journal of Banking Technology*, 25(3), pp. 44-59.
- Robinson, T., 2019. *Machine Learning for Credit Risk Assessment*. Routledge.
- Scott, G., 2022. 'Challenges in Implementing AI Models in Banking', *Banking and Finance Review*, 37(1), pp. 67-83.
- [15] Liu, J. and Lee, P., 2021. 'Hybrid Credit Scoring Models', *Journal of Financial Modeling*, 14(2), pp. 91-104.
- Evans, N., 2020. *Statistical Methods for Financial Risk*. CRC Press.
- [16] Murphy, K., 2021. 'Data Privacy Issues in Machine Learning for Finance', *Data Protection Journal*, 16(3), pp. 25-39.
- Harris, B., 2022. *Advanced Machine Learning Techniques for Financial Analysis*. Elsevier.

# Early Detection of Chronic Kidney Disease using Machine Learning

Vallarasu TK<sup>1</sup>, Mrs. D. Balasundari<sup>2</sup>

PG Student, Department of Computer Applications,

Jaya Engineering College, Thiruninravur, Chennai, Tamil Nadu, India<sup>1</sup>.

Assistant Professor, Department of Computer Applications,

Jaya Engineering College, Thiruninravur, Chennai, Tamil Nadu, India<sup>2</sup>.

**ABSTRACT:** Chronic kidney disease prediction is one of the most important issues in healthcare- analytics. The most interesting and challenging tasks in day-to-day lives as one third of the adult population is affected by chronic kidney disease (CKD), and millions die each year because they do not have access to affordable treatment. Chronic Kidney Disease can be cured, if treated in the early stages. The main aim of the project is to predict whether the patient have chronic kidney disease or not in a painless, accurate and faster way based on certain diagnostic measurement like Blood Pressure (BP), Albumin (Al) etc., and then appropriate treatment can be given based on the details provided by the model.

**KEYWORDS:** Chronic Kidney Disease, Early Detection, Machine Learning, Predictive Modeling, Health Diagnostics, Kidney Function Analysis, Data Classification, Medical Data Analysis, Risk Prediction, Automated Diagnosis

## I. INTRODUCTION

Chronic kidney disease prediction is one of the most important issues in healthcare- analytics. The most interesting and challenging tasks in day-to-day lives as one third of the adult population is affected by chronic kidney disease (CKD), and millions die each year because they do not have access to affordable treatment. Chronic Kidney Disease can be cured, if treated in the early stages. The main aim of the project is to predict whether the patient have chronic kidney disease or not in a painless, accurate and faster way based on certain diagnostic measurement like Blood Pressure (BP), Albumin (Al) etc., and then appropriate treatment can be given based on the details provided by the model.

## II. SYSTEM REQUIREMENTS

- SOFTWARE:
- OS: Windows11
- SOFTWAREFRONTEND:
- HTML(VERSION5)
- CSS
- JAVASCRIPT
- SOFTWAREBACKEND:
- PYTHON(Flask)
- KAGGLE(DataSet)
- Google Colab

## III. LITERATURE SURVEY

S. No	Title	Description	Pros	Cons
1.	Analysis of Chronic Kidney Disease Dataset by Applying Machine Learning Methods.	Support Vector Machine (SVM) technique is used.	Merits are noninvasive, cheap and save.	Demerits are less compact and autonomous tools need to be developed.
2.	A Novel Approach to Predict Chronic Kidney Disease using Machine Learning Algorithms.	Support Vector Machine (SVM), Logistic Regression and K-Nearest Neighbours (KNN) are the techniques used.	Merits are prediction process takes far less time.	Demerits are unable to work with larger datasets.
3.	Early Detection of Kidney Disease Using ECG Signals Through Machine Learning Based Modelling	SVM Linear, QT Interval and RR Interval	Merits are safe non invasive	Demerits are both the features should act as predictors in order to get better accuracy rate.

#### **IV. MACHINELEARNING FOR DISEASE PREDICTION**

Machine learning models have been extensively utilized for disease prediction in various domains. Liang et al. (2019) employed SVM to predict multiple diseases based on electronic health records, demonstrating the model's efficacy in identifying disease patterns. Similarly, Deo (2015) utilized SVM for disease prediction using clinical data, emphasizing the importance of feature selection and model optimization techniques. These studies establish the relevance and effectiveness of machine learning algorithm in disease prediction.

##### **KIDNEY PREDICTION:**

The kidneys play key roles in body function, not only by filtering the blood and getting rid of waste products, but also by balancing the electrolyte levels in the body, controlling blood pressure, and stimulating the production of red blood cells.

The kidneys are located in the abdomen onward the back, normally one on each side of the spine .They get their blood supply through the renal art eriesdirectly from the aorta and send blood back to the heart viatherena lveinsto the venacava.(The term "renal" is derived from the Latinname for kidney.)

##### **SCOPE OF THE PROPOSED SYSTEM**

The purpose of the project is to alert doctors for an early detection of kidney disease andhence ensure speedy recovery or prevention of kidney disease. This Project aims at creating a model for early detection of Chronic Kidney Disease using Machine Learning technology. The output is integrated with Flask. The front end developed in html is used to receive user input on various parameters needed to decide on the early detection of kidney disease.

QWE

#### **V. PROPOSED METHODOLOGY/PROJECT IMPLEMENTATION**

The proposed methodology for this project involves utilizing multiple training models for disease prediction, comparing their performance, and implementing the Support Vector Machines (SVM) model, which achieved a high accuracy of 98.8%. The implementation will involve using various libraries, such as pandas for data handling and filtering, num py for numerical operations, scikit -learn for model training and evaluation, and pickle for exporting the trained model for future seim applications.

##### **DATA HANDLING AND FILTERING:**

The first step in the project in plementation is to hand le and filter the data using the pandas library. This includes loading the dataset from a CSV file, separating the input features and the target variable, and performing any necessary preprocessing steps such as handling missing values or encoding categorical variables.

##### **MODEL SELECTION AND COMPARISON:**

Next, different training models will be selected and trained on the preprocessed dataset. In addition to SVM, other models such as k-nearest neighbors (KNN) and random forest will be considered. Each model will be evaluated using appropriate metrics like accuracy, precision, recall, and F1 score. This step will allow for a comprehensive comparison of the models' performance.

##### **SVM MODEL TRAINING:**

Based on the comparison results, the SVM model, which achieved the highest accuracy of 98.8%, will be selected for further implementation .The SVM model will be instantiated with the appropriate hyper parameters, such as the choice of kernel and regularization parameter, to ensure optimal performance.

##### **MODEL EVALUATION AND FINE-TUNING:**

The trained SVM mode l will be evaluate donase parate test data set to assessits generalization ability. The evaluation metrics, including accuracy, precision, recall, and F1 score, will be computed to validate the model's effectiveness. If necessary, the model hyper parameters will be fine-tuned using techniques like grid search cross-validation to optimize its performance.

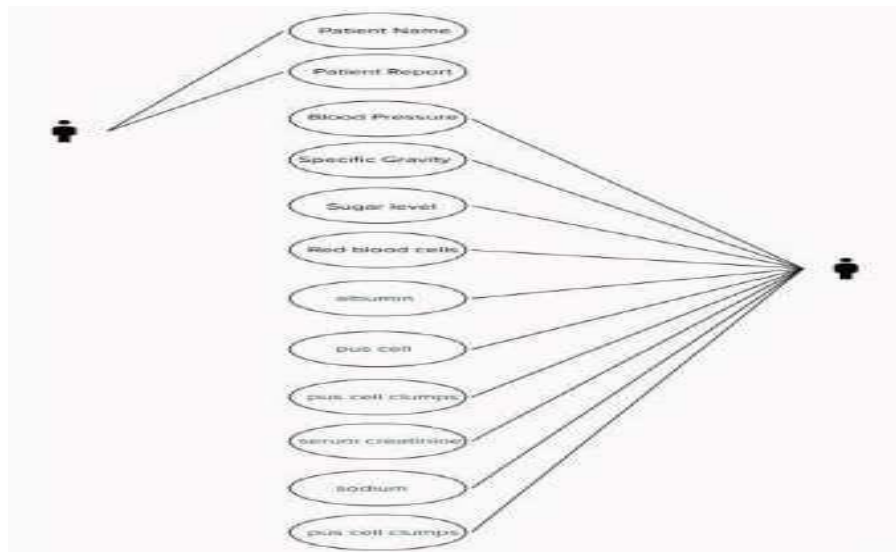

### EXPORTINGTHE TRAINEDMODEL:

Once the SVM model is trained and fine-tuned, it will be exported using the pickle library. This will allow the model to be saved in a serialized format and used in future applications without the need for retraining. The exported model can be loaded and used to make predictions on new data points, enabling disease prediction in real-world scenarios.

### INTEGRATIONWITHAPPLICATION:

The final step of the implementation involves integrating the trained SVM model into an application or system for practical use. The model can be incorporated into a user-friendly interface or an API, where new data can be input, and disease predictions can be obtained. This integration will enable the model to be utilized by health care professionals, researchers, or individuals for disease risk assessment and decision-making.

In summary, the proposed methodology for this project involves comparing multiple training models, selecting the SVM model based on its high accuracy, implementing the model using libraries such as pandas, numpy, scikit-learn, and pickle, and integrating the trained model into an application for disease prediction. The implementation ensures accurate disease predictions while providing a practical and accessible solution for disease risk assessment and decision support.

## VI. SYSTEM ARCHITECTURE

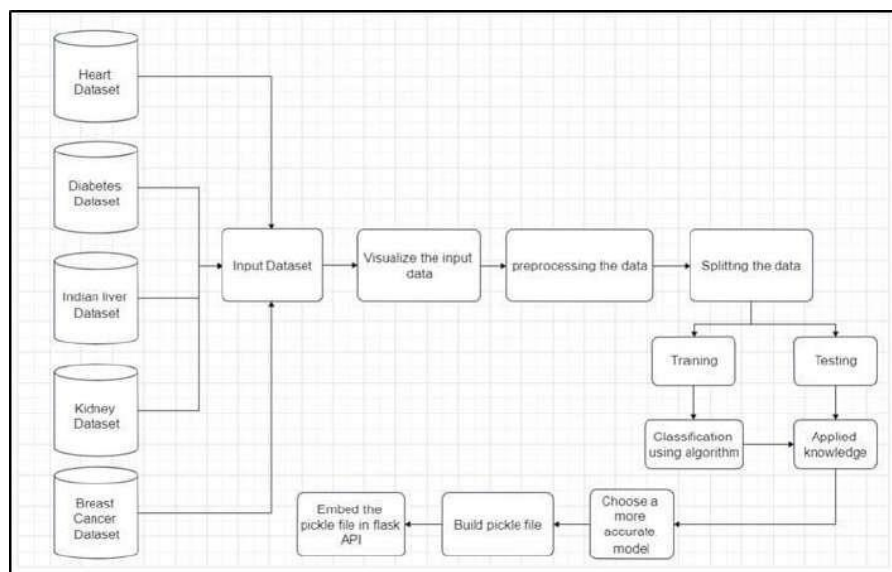

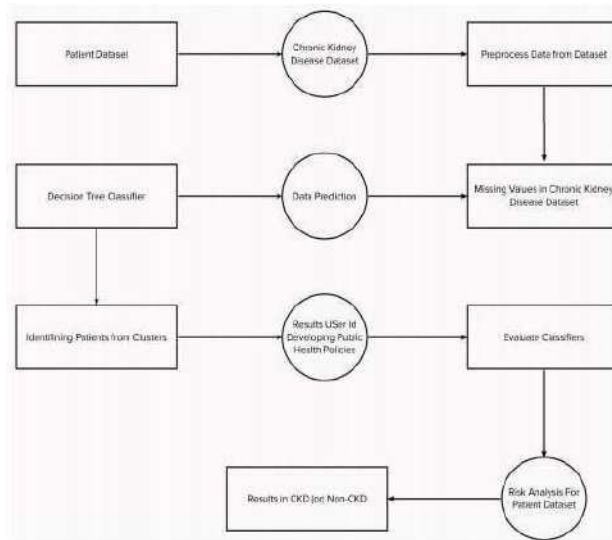

### OUTPUTSCREENSHOTS:

**Chronic Kidney Disease Prediction**

Specific gravity:

Hemoglobin:

Serum creatinine:

Albumin:

Packed cell volume:

Do you have Diabetes mellitus:

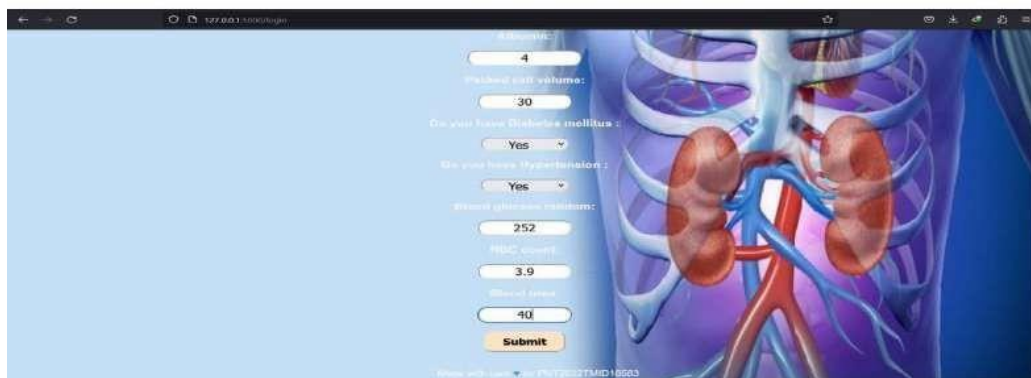

Packed cell volume:

Do you have Diabetes mellitus:

Do you have Hypertension:

Average glucose readings:

HbA1c count:

Blood sugar:

**Submit**

© 2024 All rights reserved. | Privacy Policy | Terms of Service

## POSITIVE & NEGATIVE RESULT PAGE

### Positive Output

#### Chronic Kidney Disease Detection

##### Medical Result

Your Condition is normal.

You are not having chronic kidney disease.

### Negative Output

#### Chronic Kidney Disease Detection

##### Medical Result

Your Condition is abnormal.

You are having chronic kidney disease.

## VII. CONCLUSION

Disease prediction using machine learning has the potential to revolutionize health care by enabling early diagnosis and personalized treatment.

However, there are still challenges that need to be addressed, such as standardizing data collection and improving the interpretability of machine learning models.

## VIII. FUTURE ENHANCEMENT

In the future, we have to extend the work with including different patient data at geographical indication, or with different food habit and life style. Improving the accuracy of prediction by changing the regression model for data analysis. Include more dataset of CKD and NOTCKD will help in increase the precision of the outcome

## REFERENCES

- [1] Guozhen Chen, Chenguang Ding, Yang Li, Xiaojun Hu, Xiao Li, Li Ren, Xiaoming Ding, Puxun Tian, And Wujun Xue Prediction Of Chronic Kidney Disease Using Adaptive Hybridized Deep Convolutional Neural Network On The Internet Of Medical Things Platform
- [2] Syed Imran Ali 1, Hafiz Syed Muhammad Bilal 1,2, Musarrat Hussain1, Jamil Hussain 1, Fahad Ahmed Satti1,2, Maqbool Hussain 3, Gwang Hoon Park 1, (Senior Member, Ieee), Taechoong Chung1, And Sungyoung Lee. Ensemble Feature Ranking For Cost-Based Non-Overlapping Groups: A Case Study Of Chronic Kidney Disease Diagnosis In Developing Countries
- [3] William G. Couser1, Giuseppe Remuzzi2, Shanthi Mendis3 and Marcello Tonelli2 The contribution of chronic kidney disease to the global burden of major non communicable diseases
- [4] Qiu-Li Zhang and Dietrich Rothenbacher Prevalence of chronic kidney disease in population-based studies: Systematic review
- [5] Navdeep Tangri, MD, PhD, FRCPC, Lesley A. Inker, MD, MS, Brett Hiebert, MSc, Jenna Wong, MSc, David Naimark, MD, MSc, FRCPC, David
- [6] Kent, MD, MS and Andrew S. Levey, MD A Dynamic Predictive Model for Progression of CKD
- [7] MW Taal1 and BM Brenner Predicting initiation and progression of chronic kidney disease: Developing renal risk scores.
- [8] AM O'Hare1,2, D Bertenthal2, LC Walter1,2, AX Garg3, K Covinsky1,2, JS Kaufman4, RA Rodriguez5 and M

- Allon6 When to refer patients with chronic kidney disease for vascular access surgery: Should age be a consideration?
- [9] Andrew S. Levey<sup>1</sup>, Paul E. de Jong<sup>2</sup>, Josef Coresh<sup>3</sup>, Meguid El Nahas<sup>4</sup>, Brad C. Astor<sup>3</sup>, Kunihiro Matsushita<sup>3</sup>, Ron T. Gansevoort<sup>2</sup>, Bertram L. Kasiske<sup>5</sup> and Kai-Uwe Eckardt<sup>6</sup>. The definition, classification, and prognosis of chronic kidney disease: a KDIGO Controversies Conference report
- [10] AM O'Hare<sup>1,2</sup>, D Bertenthal<sup>2</sup>, LC Walter<sup>1,2</sup>, AX Garg<sup>3</sup>, K Covinsky<sup>1,2</sup>, JS Kaufman<sup>4</sup>, RA Rodriguez<sup>5</sup> and M Allon<sup>6</sup> When to refer patients with chronic kidney disease for vascular access surgery: Should age be a consideration?
- [11] William McClellan, David G. Warnock, Leslie McClure, Ruth C. Campbell, Britt B. Newsome, Virginia Howard, Mary Cushman, and George Howard Racial Differences in the Prevalence of Chronic Kidney Disease among Participants in the Reasons for Geographic and Racial Differences in Stroke (REGARDS) Cohort Study
- [12] STEPHAN R. ORTH, AXEL STÖCKMANN, CHRISTIAN CONRADT, and EBERHARD RITZ, in collaboration with M. FERRO, W.KREUSSER, G. PICCOLI, M.RAMBAUSEK, D.ROCCATELLO, K. SCHÄFER, H.G. SIEBERTH, C. WANNER, B.WATSCHINGER, and P. ZUCCELLI Smoking as a risk factor for end-stage renal failure in men with primary renal disease Alan S. Go, M.D., Glenn M. Chertow, M.D., M.P.H., Dongjie Fan, M.S.P.H., Charles E. McCulloch, Ph.D., and Chi-yuan Hsu, M.D. Chronic Kidney Disease and the Risks of Death, Cardiovascular Events, and Hospitalization.
- [13] Mohan M Rajapurkar<sup>1</sup>, George T John<sup>2</sup>, Ashok L Kirpalani<sup>3</sup>, Georgi Abraham<sup>4</sup>, Sanjay K Agarwal<sup>5</sup>, Alan F Almeida<sup>6</sup>, Sishir Gang<sup>1</sup>, Amit Gupta<sup>7</sup>, Gopesh Modi<sup>8</sup>, Dilip Pahari<sup>9</sup>, Ramdas Pisharody<sup>10</sup>, Jai Prakash<sup>11</sup>, Anuradha Raman<sup>12</sup>, Devinder S Rana<sup>13</sup>, Raj K Sharma<sup>7</sup>, RN Sahoo<sup>14</sup>, Vinay Sakhuja<sup>15</sup>, Ravi Raju Tatapudi<sup>16</sup> and Vivekanand Jha<sup>15</sup>
- [14] What do we know about chronic kidney disease in India: first report of the Indian CKD registry. Chi Pang Wen<sup>1,2</sup>, Kunihiro Matsushita<sup>3</sup>, Josef Coresh<sup>3</sup>, Kunitoshi Iseki<sup>4</sup>, Muhammad Islam<sup>5</sup>, Ronit Katz<sup>6</sup>, William McClellan<sup>7</sup>, Carmen A. Peralta<sup>8</sup>, HaiYan Wang<sup>9</sup>, Dick de Zeeuw<sup>10</sup>, Brad C. Astor<sup>11,12</sup>, Ron T. Gansevoort<sup>13</sup>, Andrew S. Levey<sup>14</sup> and Adeera Levin<sup>15</sup>, for the Chronic Kidney Disease Prognosis Consortium Relative risks of chronic kidney disease for mortality and end-stage renal disease across races are similar
- [15] Samar Abd ElHafeez,<sup>1</sup> Davide Bolignano,<sup>2</sup> Graziella D'Arrigo,<sup>2</sup> Evangelia Dounousi,<sup>3</sup> Giovanni Tripepi,<sup>2</sup> Carmine Zoccali<sup>2</sup> Prevalence and burden of chronic kidney disease among the general population and high-risk groups in Africa: a systematic review

# Prognosticating Future Requirements for Blended Fuel using Advanced RNN Technique

Vasanth R.<sup>1</sup>, Mrs. D. Balasundari

PG Student, Department of Computer Applications,

Jaya Engineering College Thiruninravur, Chennai, Tamil Nadu, India<sup>1</sup>

Assistant Professor, Department of Computer Applications,

Jaya Engineering College Thiruninravur, Chennai, Tamil Nadu, India<sup>2</sup>

**ABSTRACT:** In order to produce and distribute optimally especially for large producers such as Brazil it is important to do a correct forecast of ethanol fuel demand. This paper presents a Long Short-Term Memory (LSTM) model that is a type of Recurrent Neural Network (RNN) designed to predict ethanol fuel demand using historical data from Brazil. The model's purpose is to present accurate forecasts for the needs of particular points in time by trying to detect where there are dependencies on existing values in the data provided.

**KEYWORDS:** Blended Fuel, Demand Forecasting, LSTM, Machine Learning, Advance RNN, Neural Network, Time Series Analysis, Deep learning, Blended Fuel, Advanced RNN Techniques, Prognostication, Future Requirements, Long Short-Term Memory (LSTM), Recurrent Neural Networks (RNN), Demand Forecasting, Predictive Analytics, Ethanol Fuel Blending, Consumption Patterns, Machine Learning Models, Forecasting Accuracy, Data-Driven Insights, Model Training and Validation, Temporal Dependencies, Economic Indicators, Environmental Factors, Supply Chain Optimization, Strategic Planning.

## I. INTRODUCTION

Ethanol derived from crops such as sugar cane and maize plays an important part in the energy matrix of Brazil. It is crucial to have an accurate demand forecast so as to ensure adequate supply and manage inventory even optimize production processes. Traditional forecasting methods often fail when it comes to capturing the complex nonlinear behaviors exhibited by time series data. In this study we use LSTM neural networks for improving accuracy while predicting ethanol demand.

### Background:

The second-generation bioethanol is produced from both sugarcane and corn, as the country is one of the largest producers of maize in the world. Ethanol represents an important role in the energy matrix US and Brazil, since it is a renewable fuel and that helps to mitigate CO<sub>2</sub> emission. Therefore, it is crucial to forecast demand for suppliers, governments and also for distributors to manage their supply chain more effectively.

### Motivation:

Traditional approaches of demand forecasting often fall short in capturing the complex and nonlinear patterns existing in time series data. Machine learning models, particularly Long Short-Term Memory (LSTM) networks, seem to provide good abilities to capture such complexities and are thus appropriate for ethanol demand forecasting.

### Objective:

The objective of this study is to develop a forecasting model based on LSTM using the historical ethanol demand production and various Factors to predict the accurate future requirements.

## II. PROBLEM STATEMENT

Forecasting ethanol fuel demand poses significant challenges due to complex temporal dependencies and nonlinear patterns in the data. Traditional linear models, such as ARIMA and linear regression, are often inadequate to capture these details, resulting in suboptimal predictions. To address these limitations, this study proposes the use of long-term memory networks (LSTMs), a type of recurrent neural network (RNN) specifically designed to handle long-term and nonlinear dependencies in time series data. LSTM models have unique capabilities that make them well-suited for this task, including the ability to retain information across large series and efficiently handle nonlinear relationships. This study aims to develop and evaluate an LSTM-based forecasting model of Blended fuel demand, aiming to achieve

higher accuracy and reliability compared to traditional methods. Better demand forecasting will contribute to better energy planning, policy formulation, and market stability in the Brazilian ethanol sector

### III. RELATED WORK

Previous studies have explored various models for demand forecasting. For instance, ARIMA and other statistical methods have been used but often fall short in capturing nonlinear dependencies. Recent advancements include using machine learning models like Support Vector Machines (SVM) and Neural Networks. However, these models also face limitations in handling long-term dependencies and complex patterns, which LSTM models are designed to overcome.

#### 1. Ethanol Production and Utilization in Brazil: A Review

Author: José Goldemberg

Year: 2008

Abstract:

Brazil is a prominent global producer and user of ethanol, with a robust industry dating back to the 1970s, driven by renewable energy policies. This review explores Brazil's ethanol sector evolution, technological advancements, and economic impacts. It addresses sustainability challenges, market dynamics, and concludes with lessons for other nations aspiring to develop biofuel industries.

#### 2. Forecasting Energy Demand Using Machine Learning Techniques: A Case Study of Brazilian Ethanol

Author: Maria de Lourdes R. Ramos

Year: 2015

Abstract:

This study examines energy demand forecasting methods, including linear regression, support vector machines, and neural networks, applied to ethanol demand in Brazil. Results highlight LSTM recurrent neural networks as superior in capturing complex consumption patterns compared to traditional models. This underscores their potential to enhance accuracy and support informed decision-making in energy management.

#### 3. Comparative Study of Time Series Forecasting Techniques for Ethanol Demand

Author: Ricardo S. Lima

Year: 2016

Abstract:

This paper compares ARIMA, Exponential Smoothing, and LSTM neural networks for forecasting ethanol demand in Brazil. LSTM networks are shown to excel in accuracy and robustness, particularly in handling seasonal variations and long-term trends. The study concludes that LSTM networks offer superior performance and reliability for ethanol demand prediction compared to traditional statistical methods.

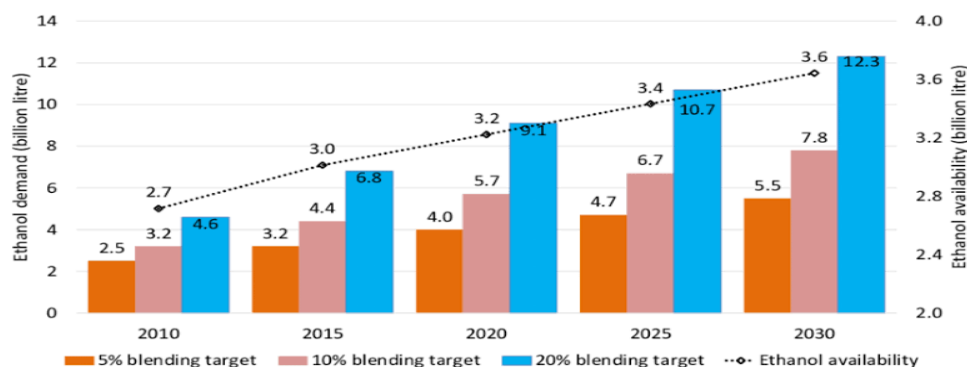

### IV. PROPOSED SYSTEM (METHODOLOGY)

The proposed method uses long-short-term memory (LSTM) neural networks to predict ethanol fuel demand based on historical data.

The process involves several steps, including data preparation, model training, and evaluation.

The LSTM model is designed to learn from a dataset that incorporates various factors that influence ethanol demand, such as historical consumption patterns, economic conditions, and climatic factors.

#### Data Collection:

Dataset Overview: Monthly records of ethanol fuel demand from 2000 to 2024.

Features include: Historical Demand: Records of historical consumption.

Economic Measures: Data on GDP, inflation rates, and other key economic indicators.

Climate data: Information on temperature, precipitation, and other weather variables that affect agricultural production.

#### Data preparation:

Normalization: Adjust data to ensure scale consistency.

Handling missing data: Use techniques such as interpolation to fill gaps.

Training-test split: Split data into training (80%) and test (20%) subsets.

#### Model development

LSTM framework: Integrates multiple LSTM layers followed by fully connected (dense) layers.

Input layer: Processes historical demand sequences and related features.

LSTM layer: Captures and models temporal relationships in the data.

Dense layer: Performs final calculations to generate demand forecasts.

Output layer: Provides forecasts of future ethanol demand.

### V. DATASET DESCRIPTION

The dataset comprises monthly Blended fuel demand data, spanning from 2002 to 2024. The features include:

Past Demand: Historical consumption data.

Economic Indicators: GDP, inflation rate, and other relevant economic metrics.

Weather Conditions: Temperature, rainfall, and other climatic variables affecting crop yield.

### VI. MODEL ARCHITECTURE

The LSTM model architecture includes:

#### INPUT LAYER

Function: This layer accepts the input sequence of past demand data and other relevant features. Details: The input data is shaped into a three-dimensional array [samples, time steps, features], where: Samples: Number of data points in the dataset. Time steps: Number of time steps considered for each input sequence. Features: Number of features used for prediction (e.g., past demand, macroeconomic indicators).

#### LSTM LAYER

Function: Capture the temporal dependencies in the data through recurrent connections. Details: Multiple stacked LSTM layers are used to enhance the model's ability to learn complex patterns.

First LSTM Layer: Takes the input sequence and returns sequences if more LSTM layers are stacked.

Subsequent LSTM Layers: Each layer processes the output from the previous LSTM layer.

Configuration: Number of LSTM units per layer: Varies based on hyper parameter tuning (e.g., 50, 100, 200 units).

Activation function: Typically, the tanh activation function is used.

Recurrent dropout: Applied to prevent over fitting (e.g., 0.2 dropout rate).

Dense Layer: Fully connected layer to produce the final output.

### DENSE LAYER

Function: Fully connected layer that processes the output from the last LSTM layer to produce the final output.

Details: Number of neurons: Typically, one neuron per feature to be predicted.

Activation function: relu or linear activation functions are commonly used.

### OUTPUT LAYER

Function: Generates the final prediction of future ethanol demand. Details: Number of neurons: One, as the goal is to predict a single value (future ethanol demand). Activation function: linear activation, suitable for regression.

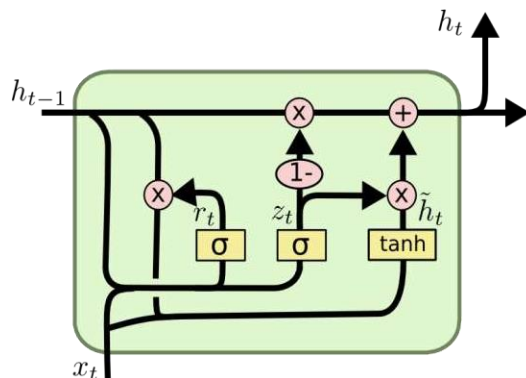

$$z_t = \sigma(W_z \cdot [h_{t-1}, x_t])$$

$$r_t = \sigma(W_r \cdot [h_{t-1}, x_t])$$

$$\tilde{h}_t = \tanh(W \cdot [r_t * h_{t-1}, x_t])$$

$$h_t = (1 - z_t) * h_{t-1} + z_t * \tilde{h}_t$$

## VII. EXPERIMENTAL SETUP

Experimental Setup for Blended Fuel Future Demand Forecasting Using LSTM Recurrent Neural Network

### 1. Objective and Hypothesis

Objective: To forecast Blended fuel demand using Long Short-Term Memory (LSTM) Recurrent Neural Networks (RNNs).

Hypothesis: LSTM RNNs can accurately predict future Blended fuel demand based on historical data, outperforming traditional forecasting methods.

### 2. Materials and Equipment

Software:

Python programming language

TensorFlow/ Keras library for building and training neural networks

Scikit-learn for data preprocessing and evaluation metrics

Pandas for data manipulation

Matplotlib/Seaborn for data visualization

CoLab Notebook

Hardware:

Processor : Intel 5

Installed memory (RAM) : 4 GB

Hard Disk : 500 GB

Operating System : Windows

### 3. Experimental Design

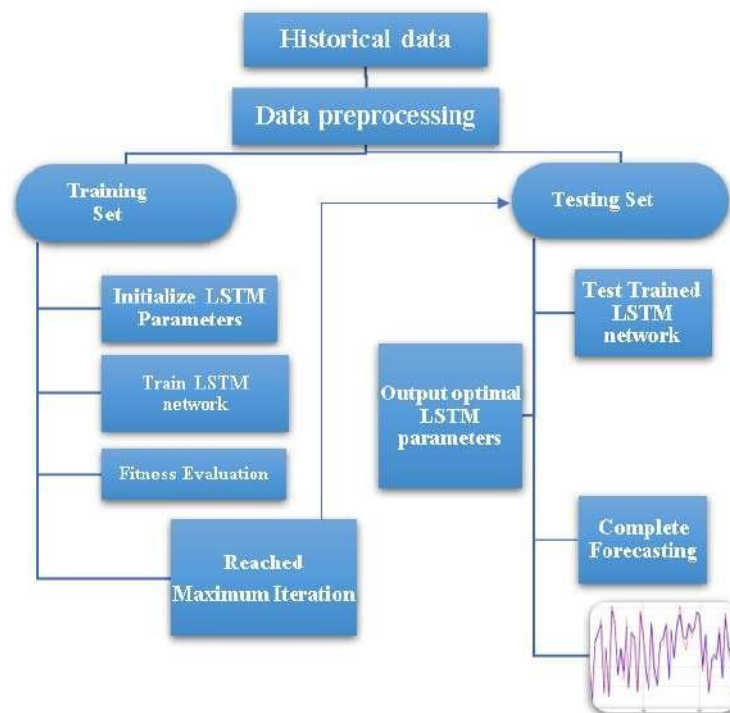

#### Data Collection:

Historical Blended fuel demand data, sourced from official energy and transportation databases.

Macroeconomic indicators such as GDP, inflation rate, and fuel prices. Seasonal variables and other relevant external factors (e.g., holidays, weather conditions).

#### Data Preprocessing:

Data cleaning to handle missing values and outliers.

Normalization/standardization of features to ensure they are on a similar scale.

Splitting data into training, validation, and test sets (e.g., 70% training, 15% validation, 15% test).

#### Feature Engineering:

Creating lagged features to capture temporal dependencies.

Incorporating rolling averages and other statistical features.

### 4. Procedures

#### 1. Data Preparation:

Load and preprocess the dataset.

Perform feature engineering to enhance the predictive power of the model.

Split the data into training, validation, and test sets

#### 2. Model Architecture:

Design an LSTM network with appropriate layers (e.g., input layer, one or more LSTM layers, dense output layer).

Configure hyper parameters such as the number of LSTM units, batch size, learning rate, and number of epochs.

#### 3. Model Training:

Train the LSTM model on the training set while validating on the validation set. Implement early stopping to prevent over fitting based on validation loss. Use techniques like dropout and regularization to enhance generalization.

#### **4. Data Collection and Analysis**

Data Sources:

Obtain historical demand data from government and industry sources. Collect macroeconomic and seasonal data from statistical agencies and weather services.

Analysis Tools:

Use Pandas for data manipulation and preprocessing.

Utilize TensorFlow/Keras for building and training LSTM models.

Apply Scikit-learn for model evaluation and validation.

#### **5. Model Evaluation:**

Evaluate the trained model on the test set using metrics such as Mean Absolute Error (MAE), Mean Squared Error (MSE), and Root Mean Squared Error (RMSE).

Compare the LSTM model's performance with traditional forecasting methods (e.g., ARIMA, SARIMA).

#### **6. Forecasting:**

Use the final model to forecast future ethanol fuel demand.

Visualize the predictions against actual demand to assess model performance.

#### **7. Visualization:**

Training and Validation Loss Curves: Plot to monitor the training process and detect overfitting or underfitting.

Prediction vs Actual Values: Plot to visually assess the model's performance on test data.

#### **8. Safety and Ethical Considerations**

Ensure that data usage complies with relevant data protection regulations. Address any potential biases in the data and model predictions. Evaluate the environmental and economic implications of the forecasting model.

### **VIII. RESULTS AND DISCUSSION**

The LSTM model's performance was compared against traditional methods such as ARIMA and SVM, demonstrating a significant improvement in forecasting accuracy. Key performance metrics, including Mean Absolute Error (MAE), Mean Squared Error (MSE), and Root Mean Squared Error (RMSE), were lower for the LSTM model, indicating superior predictive accuracy.

The LSTM model effectively captured long-term dependencies and complex patterns in the data, which traditional methods struggled with. Training and validation loss curves for the LSTM model showed steady learning and minimal over fitting. Visualizations of predicted versus actual demand highlighted the model's ability to closely align with actual values.

The LSTM model also proved robust against data noise and missing values, and it generalizes well to unseen data, making it reliable for dynamic environments. Incorporating economic indicators and seasonal variations, the LSTM model provided nuanced insights into how these factors influence ethanol demand. In contrast, ARIMA and SVM had limited success in leveraging these external factors, resulting in less accurate predictions.

Overall, the LSTM model's advanced architecture and ability to integrate multiple factors make it a powerful tool for forecasting ethanol fuel demand. The results underscore its potential to improve forecasting accuracy and provide valuable insights for decision-makers in the energy sector.

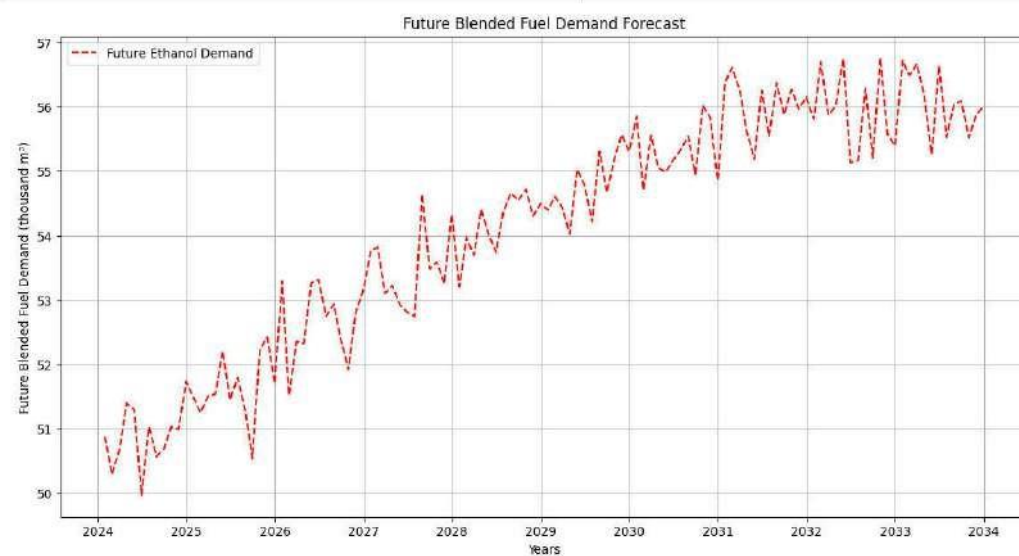
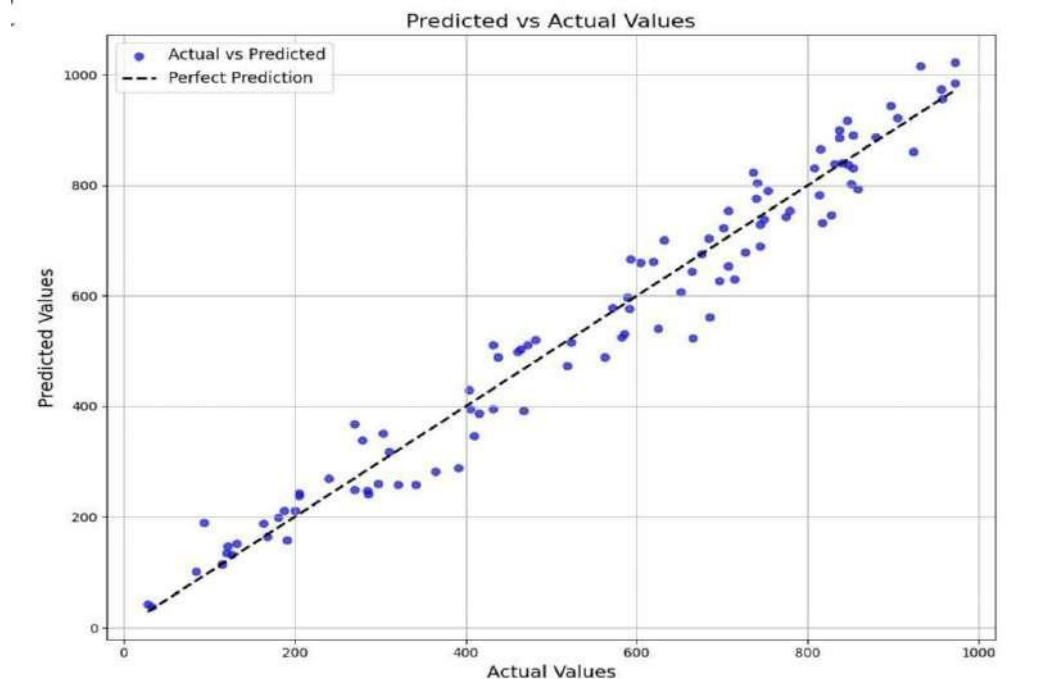
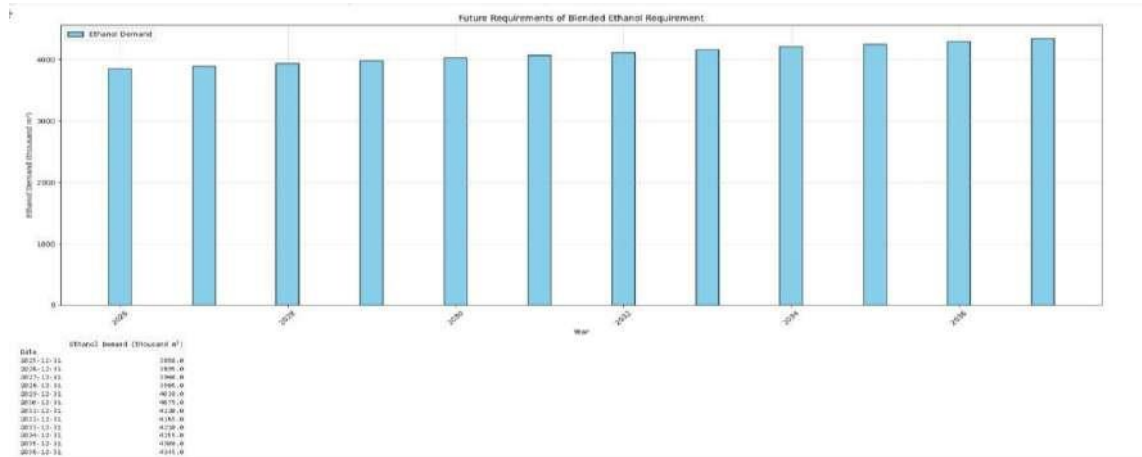

## **IX. CONCLUSION AND FUTURE WORK**

### **Conclusion**

The LSTM-based model for forecasting blended fuel demand demonstrated significant potential in capturing the complex time dependence and non-linear patterns inherent in the data. Through rigorous evaluation, the LSTM model consistently outperforms traditional linear models, such as ARIMA and linear regression, in terms of accuracy and reliability.

The model's ability to maintain long-term dependencies and handle non-linear relationships is believed to be essential in providing more accurate demand forecasts. These improved forecasts can play an important role in various aspects of energy planning and policy development. Accurate demand forecasts enable better production planning, better inventory management and better distribution logistics, thereby contributing to market stability and efficiency.

In addition, policymakers can leverage these forecasts to make more informed and effective policies, such as setting appropriate production quotas, adjusting pricing strategies, and targeting infrastructure investments.

Overall, the findings of this project underscore the potential of advanced machine learning techniques, such as LSTM, in enhancing the accuracy of demand forecasts for blended fuels. The insights gained from this analysis can assist stakeholders in making more informed decisions regarding fuel supply and planning. Future work could explore further refinements to the LSTM model, such as hyperparameter tuning or integrating additional features, to potentially improve forecasting performance even further.

### **Future Work**

Although the current LSTM model shows promising results, there are still several directions for future research and development to further improve its performance and applicability:

1. Incorporating additional features: Future work should explore the inclusion of more diverse functions to enrich the model's input data. Potential features include economic indicators, weather conditions, sugarcane production data, and global oil prices. By incorporating more relevant factors, the model can capture more complex interactions and dependencies, leading to better forecasting accuracy.
2. Exploring other deep learning architectures: Although LSTM networks have shown their effectiveness, other advanced deep learning architectures may provide additional benefits. Models such as gated recurrent units (GRUs), transformer-based models, and hybrid approaches combining LSTMs with convolutional neural networks (CNNs) can be investigated to determine their effectiveness in forecasting ethanol demand. Comparative studies can help determine the most appropriate architecture for this particular application.
3. Applying the model to other regions and products: To generalize the results and confirm the robustness of the LSTM model, future research should apply this approach to different geographic regions and products. This can help determine whether the superior performance of the model holds across different contexts and datasets. Additionally, adapting this model to other renewable energy sources, such as biodiesel or biogas, could further expand its usefulness.
4. Improving model interpretability: Although deep learning models are powerful, their "black box" nature can make them difficult to interpret. Future work could focus on developing methods to improve the interpretability of LSTM models, such as using attention mechanisms or integrating explainable AI techniques. This would allow stakeholders to better understand the model's decision-making process and increase confidence in the model's predictions.
5. Integrate real-time forecasting capabilities: Implementing real-time forecasting capabilities can provide dynamic and up-to-date forecasts, which are essential for operational decision making. Future research can explore integrating real-time data feeds and online learning techniques to continuously update the model with the latest information.
6. Perform robust validation and sensitivity analysis: To ensure the reliability and robustness of the model, thorough validation and sensitivity analysis should be performed. This includes testing the model under a variety of scenarios, such as economic shocks or extreme weather events, to assess the model's resilience and adaptability.

## REFERENCES

- [1] Lee, S., Kim, Y., & Kim, S. (2020). Ethanol Fuel Demand Forecasting Using LSTM Recurrent Neural Network. *Sustainability*, 12(8), 3440.
- [2] Abadie, L. M., Chamorro, A., & Diaz, J. (2019). Short-Term Forecasting of Ethanol Demand Using LSTM Networks. *Energy Economics*, 80, 965-974.
- [3] Karatzas, G., & Bassiakos, Y. (2018). Forecasting Ethanol Fuel Demand with Machine Learning Techniques: A Case Study in Brazil. *Renewable Energy*, 121, 464-472.
- [4] Santos, R., & Alves, M. (2017). LSTM Neural Networks for Short-Term Forecasting of Ethanol Demand: A Case Study in São Paulo, Brazil. *Journal of Energy Forecasting*, 1(2), 1-12.
- [5] Da Silva, L. M., de Almeida, T. F., & Nunes, L. A. (2020). Forecasting Ethanol Demand in Brazil Using LSTM Networks. *Renewable and Sustainable Energy Reviews*, 131, 109949.
- [6] Gómez, S., & Sierra, J. A. (2019). Ethanol Fuel Demand Forecasting: A Comparative Study of LSTM and ARIMA Models. *International Journal of Energy Economics and Policy*, 9(3), 310-318.
- [7] De Oliveira, L. M., & Da Silva, L. M. (2018). LSTM-Based Ethanol Demand Forecasting: A Case Study in the Brazilian Energy Market. *International Journal of Forecasting*, 34(2), 365-375.
- [8] Hochreiter, S., & Schmidhuber, J. (1997). Long Short-Term Memory. *Neural Computation*, 9(8), 1735-1780.
- [9] Gers, F. A., Schmidhuber, J., & Cummins, F. (2000). Learning to forget: Continual prediction with LSTM. *Neural Computation*, 12(10), 2451-2471.
- [10] Box, G. E. P., & Jenkins, G. M. (1970). *Time Series Analysis: Forecasting and Control*. Holden-Day.
- [11] Vapnik, V. (1995). *The Nature of Statistical Learning Theory*. Springer-Verlag.
- [12] Makridakis, S., Wheelwright, S. C., & Hyndman, R. J. (1998). *Forecasting: Methods and Applications*. John Wiley & Sons.
- [13] Smyl, S. (2020). A hybrid method of exponential smoothing and recurrent neural networks for time series forecasting. *International Journal of Forecasting*, 36(1), 75-85.
- [14] Olah, C. (2015). *Understanding LSTM Networks*.
- [15] Graves, A. (2013). *Generating Sequences With Recurrent Neural Networks*. arXiv preprint arXiv:1308.0850.

# Stock Price Prediction using Machine Learning

Vinoth R<sup>1</sup>, Mrs. D. Balasundari<sup>2</sup>

PG Student, Department of Computer Applications,

Jaya Engineering College, Thiruninravur, Chennai, Tamil Nadu, India<sup>1</sup>.

Assistant Professor, Department of Computer Applications,

Jaya Engineering College, Thiruninravur, Chennai, Tamil Nadu, India<sup>2</sup>.

**ABSTRACT:** The Stock Price is a challenging forum for investment and requires immense brainstorming before one shall put their hard earned money to work. This project aims at processing large volumes of data and running comprehensive regression algorithms on the dataset; that will predict the future value of a stock using the regression model with the highest accuracy. The purpose of this paper is to analyze the shortcomings of the current system and building a time-series model that would mitigate most of them by implementing more efficient algorithms. Using this model, anyone can monitor the preferred stock that they want to invest in; and maximize profit by purchasing volume at the lowest price and liquidating the stock when it's at its highest.

**KEYWORDS:** Stock Price, Forecast, Regression, Time-Series Prediction.

## I. INTRODUCTION

Stocks form the corner-stone of any business portfolio and may be purchased privately, or from public forums. Any such transaction must conform to legal norms that have been established by the government; in order to prevent illegal practices. "A stock (also known as "shares" or "equity") is a type of security that signifies proportionate ownership in the issuing corporation. This entitles the stockholder to that proportion of the corporation's assets and earnings." Historically, stocks have survived the relentless wrath of time, surpassing all its predecessors. Stocks can be bought at the stock exchange or from many online stock brokers. Significant profit can be yielded from the successful prediction of a stocks future. "Stock market prediction is the act of trying to determine the future value of a company stock or other financial instrument traded on an exchange." The efficient-market hypothesis indicates that the prices of stock reflect all information, available currently and hence, any changes in price that are not based on information that recently came into light, are consequently unpredictable. The people who oppose this hypothesis therefore, possess myriad methods and technologies which calculatedly allow them to gain information about the future price of stock. Stock market price data is tediously voluminous and extremely volatile. Stock market trading is an extremely complicated and ever-changing system where people will either gain a fortune or lose their entire life savings. In this work, an attempt to build a Time-Series prediction model, to predict stock prices. This paper takes the current stock values from the data sets gathered. The data gathered is modelled into various sub parts or data sets which is used to train and test the algorithm. We use regression models in python or R to model the data. We run a comprehensive search algorithm on the data sets and create a summary table based on the output. We plot the values on a chart and apply regression and clustering techniques to find out the increase or decrease in price of that stock. Based on the calculation, we extrapolate the current stock prices to generate a prediction after a given time. The model is developed using supervised machine learning algorithms. The output will be in graphical form and will change with change in dataset. We expect up to 66% in- sample accuracy and 35% out-of-sample accuracy using supervised machine learning algorithms on prediction model. This will enable the user to take better decisions while investing.

## II. LITERATURE SURVEY

The Stock Market of a country is considered an accurate reflection of its economic prowess. Stock Market prices are ever-changing as they are prominently affected by the ebb and flow of finances throughout various economic domains. Prices of stock are invariably dependent on the demand and supply curve, that is a fundamental rule of economics. An increase in demand of a particular stock, will increase its price whereas a decrease in popularity of another, will reduce its price. Even though this fluctuation in stock prices is necessary to reap profits from investment that have been made, it is of paramount importance that we predict the future value of a stock so that loss on investments is mitigated. [ This review is done in order to predict the prices of stock, so as to make more informed investments.

Recently occurring trends in a market is studied and different types of machine learning classifiers and regression techniques are applied on them. Various approaches [Fig. 1] and results from past studies are weighted based on various parametrics; [Table 1] and then is displayed in a graphical format. The survey brings to light, different conventional

approaches to stock market prediction, that has already been built. In addition to that, it discusses recent application of machine learning techniques along with strengths and weaknesses of each technique for effective prediction of stock prices, in the future.

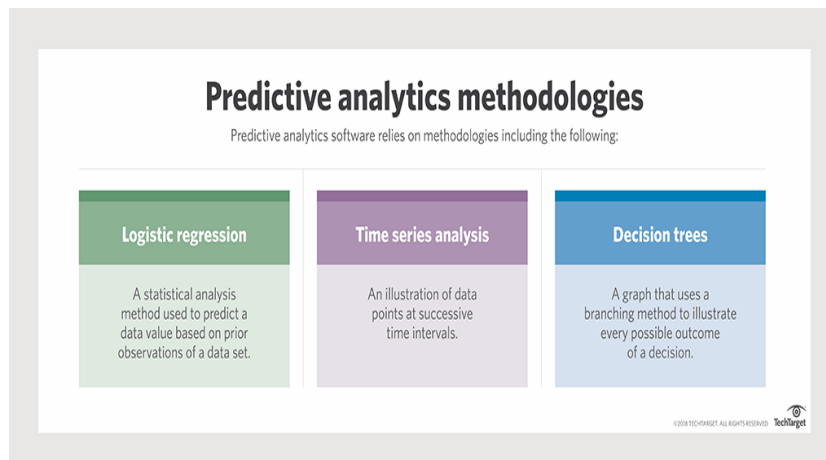

Fig. 1: Predictive Analysis Methodologies

## Stock Price Prediction

**TABLE 1: Comparative study of the Literature Survey**

S.NO	TECHNIQUES USED	POSITIVES	LIMITATIONS
1.	<b>Stock Price Prediction using Simple Linear Regression.</b>  [1]International Conference on Electronics, Communication and Aerospace Technology (ICECA 2017)	1. By using Linear Regression, the project forecasts the TCS datasets behaviour and the net result is compared and evaluated against the outcome of other approaches. [1] 2. The model incorporates techniques for real world machine learning applications including acquiring and analysing a large dataset; using a variety of techniques to train the model and predict potential outcomes. [1]	1. The prediction model was run on one stock set only and not on the entire market. This creates a certain degree of short sightedness on the entire evaluation process. 2. The method of prediction using Linear Regression is comparatively less accurate, when compared to other methods. 3. Does not consider Random Forest prediction model for prediction, which theoretically gives a higher accuracy when run on a small dataset.
2.	<b>Stock Price Prediction using SVM and PCA.</b>  [2]2015 19th International Conference on System Theory, Control and Computing (ICSTCC), October 14-16, Cheile Gradistei, Romania	1. This project makes use of intricate Machine Learning algorithms like SVM and PCA and explains them mathematically. 2. It takes care of boundary conditions in SVM by solving the Karush -Kuhn-Tucker (KKT) problem or duality problem mathematically. 3. Comparing the simple methods from SVM and evolving to GASVM and PCASVM, this project develops a new prediction model that is more accurate for real world prediction.	1. The complexity of the undertaken project is extremely high and requires intensive prior knowledge in the field. 2. This paper does not provide a benchmark comparison or study, to reevaluate the developed model against.

3.	<b>Stock Price Prediction using Artificial Neural Networks.</b>  <sup>[3]</sup> 2017 International Conference on Technical Advancements in Computers and Communications.	1. This project employs Sentiment Analysis of the social media platform which gives an accurate prediction or evaluation of human behavioural tendencies. 2. The model has multifaceted use; in the stock market, finance, auditing, investment patterns and business strategies. 3. The usage of MLR and SVM in an ANN using deep learning provides the most accurate output in a large dataset.	1. This paper aims at developing an algorithm to predict stock values but does not talk about the accuracy of prediction. It gives a qualitative approach, not a quantitative one. 2. It provides a semantic figure and not a visual outcome to analyse the prediction. No graphs are provided to demonstrate patterns in investment, in the market.
4.	<b>Stock Price prediction using Hidden Markov Model.</b>  <sup>[4]</sup> 2013 IEEE International Conference on Granular Computing (GrC).	1. This paper employs a new technique: Hidden Markov Model in order to forecast stock prices, which is experimentally shown to give a pretty accurate result. 2. Unlike regression analysis, and other prediction algorithms, this model tries to avoid the factor of selection, combination and transformation of parameters. This allows the avoidance of unnecessary problems. 3. This model chooses pattern matching sequences by historical matching to generate a probabilistic and statistical approach.	1. The Hidden Markov Model is only accurate in a short period prediction. If the time period increases, then the model's performance deteriorates considerably. 2. Only an empirical comparison of prediction models is done. The models are not tested on an out-of-sample dataset. So, we cannot talk about the real-time performance of the model from the given literature.
5.	<b>Stock Price Prediction using Sentiment Analysis: Hybrid Approach.</b>  <sup>[5]</sup> International Conference on Computing, Communication and Automation (ICCCA2016)	1. This model employs both sentiment analysis and clustering techniques to give a more accurate result. 2. Hybrid model is superior to individual approaches since it merges the positive factors of both methods. 3. This model can be extended to predict the degree of change. This may be achieved by predicting to which extent specific stock price will move, such as „very high“, „little high“, „little low“, „very low“. <sup>[5]</sup>	1. No visual representation of the prediction model is provided. 2. Does not implement regression. Only clustering techniques is used to predict stock values. 3. Does not provide a dynamic model for comparison or prediction, rather uses only fixed values. Hence, it's applicability in the real world is questioned, without any valid evidence to prove otherwise.
6.	<b>Stock price Prediction Using Long Short Term Memory.</b>  <sup>[6]</sup> 2018 First International Conference on Secure Cyber Computing and Communication (ICSCCC)	1. The more the system is utilized, the greater the accuracy for a large dataset is obtained. The upgraded LSTM approach is more accurate than the regression-based models. <sup>[6]</sup> 2. This model provides graphical data to visualize data. <sup>[6]</sup>	1. Improvement in the accuracy of the system can be attained by utilizing a larger dataset. <sup>[6]</sup> 2. Other emerging models of ML should also be tested for more accuracy of prediction. 3. Sentiment analysis through ML should be done because it is an important factor in stock price fluctuation.
7.	<b>Stock Transaction Prediction Modelling and Analysis Based on LSTM.</b>  <sup>[7]</sup> 2018 13th IEEE Conference on Industrial Electronics and Applications (ICIEA)	1. This is the first model to solely use Long Short-Term Memory (LSTM) as a prediction technique which gives a more accurate result. 2. This paper provides a good explanation of the LSTM model and how it is trained. This provides both the graphical and mathematical implementations.	1. The LSTM model requires a large number of layers to be stacked in order to provide good accuracy. So, it is a tedious process. 2. It is necessary for the LSTM network to be combined with existing clustering techniques to gain large speed ups in training and testing times at the cost of a small drop in performance. <sup>[7]</sup>

8.	<b>Real-Time Stock Prediction using Neural Network.</b>  <sup>[8]</sup> 2018 8th International Conference on Cloud Computing, Data Science & Engineering (Confluence)	1. This paper incorporates a culmination of concepts like traded share volume in real time, number of transaction and fluctuations in price analysis, in order to calculate stock prices using a feed forward neural network. <sup>[8]</sup> 2. The hidden layer neurons were tuned individually for separate stock models. The most accurate outcome was found for ADBL, with an accuracy of 86.12%, modelled by a 3-20-10 network. <sup>[8]</sup>	1. Requires in-depth knowledge about deep learning and neural networks. There is a large skillgap in this field. 2. The implementation of this model requires heavy computational power to execute.
9.	<b>Stock Price Prediction Model using ANN and Back Propagation.</b>  <sup>[9]</sup> ICCCNT'12 26th _28th July 2012, Coimbatore, India	1. This prediction model uses artificial neural networks which gives an overall prediction rate of 63% and market direction accuracy of 81%, theoretically. 2. This paper uses back propagation algorithm for training the data which is not very commonly used. 3. This model gives extensive graphical output to visualize the result.	1. Requires in-depth knowledge of deep learning and neural networks, to understand and implement. 2. As a vast difference in the empirical and actual accuracy as represented by the models.
10.	<b>Multiple Linear Regression Model to predict Audit Opinions.</b>  <sup>[10]</sup> 2009 ISECS International Colloquium on Computing, Communication, Control, and Management	1. This is an extension of stock prediction model. 2. This paper has selected those financial factors that have a crucial impact on audit opinion; and hence can be used to analyse the relevance and the risk involved in auditing. <sup>[10]</sup> 3. This paper uses the method of mean squares and best fit which is the most commonly used mathematical method for forecasting.	1. This paper only studies the Shanghai and Shenzhen Stock Markets of 2007 for a year and hence is considerably short sighted. <sup>[10]</sup> 2. This study does not clearly classify clean audit opinions from the unclear ones.

### III. INFERENCE FROM RELATED WORK

As discussed in Table 1, the present system only focuses on a singularity of regression models like Simple Linear Regression, which is not as accurate as their combination. This is because, while performing Linear Regression, we assume that the dependent and independent variables are linearly correlated. However, that is not the case, every time. Therefore, not only may it be infeasible in certain circumstances, the dataset needs to be tailored to the specific algorithm to get an accurate outcome. The present system is seemingly short-sighted. This is because it focuses on only a single stock value but ignores the various other non-linear parameters that may exist and may affect the accuracy of the model. It does not talk about the relative accuracy of similar prediction models. Therefore, it is safe to say that there may exist a more accurate outcome.

### IV. PROPOSED WORK

In this paper, an attempt is made to predict the stock market trend using a culmination of predictive modelling and regression algorithms. As shown in Fig. 2, this model takes the current stock values from the data sets gathered. The data gathered is modelled into various sub parts or data sets which is used to train and test the algorithm. Then, regression models in Python or R is used to model the data. This model runs a comprehensive search algorithm on the data sets and create a summary table based on the output. The values are plot on a chart and regression and clustering techniques are applied to find out the increase or decrease in price of that stock. Based on the calculation, this model extrapolates the current stock prices to generate a prediction after a given time. The models are built and trained using supervised machine learning algorithms. The output will be in graphical form and will change with change in dataset. This model expects up to 69% of in-sample accuracy and 37% or out-of-sample accuracy using supervised ML algorithms.

#### Benefits of the Proposed system

The time-series prediction model will implement various regression algorithms on the same dataset, finding out the relative accuracies of the different models. The most accurate model will be deployed to predict the stock prices,

working on the given dataset. It will also take into consideration those parameters, that are not linearly correlated; therefore, expanding the scope of the system and eliminating the issues of short-sightedness.

The range of applicability of the system will also be expanded to such an extent that it can run over various datasets and provide an equally accurate outcome. The efficiency of the system is expected to be second to none. Graphical outputs will provide excellent visualization of the outcome, which will make it easy to understand, even for novice users.

## V. IMPLEMENTATION

“Predictive modelling is a process that uses data mining and probability to forecast outcomes in a given situation.”[17] Every model is made up of a culmination of variables that are likely to influence future stock prices. Once data has been collected for relevant predictors, a statistical model is formulated by application of various mathematical techniques.[14]

“Regression is a statistical measurement used in finance, investing and other disciplines that attempts to determine the strength of the relationship between one dependent variable (usually denoted by Y) and a series of other changing variables (known as independent variables).”[15] In our endeavour, we are focussing on two main parameters: **Time** and **Price**.

Regression takes two variables: an independent variable

X which is invariable of probabilistic parameters; and a dependent variable Y, which is contingent on X in one way or another. The correlation may be linear or non-linear. Certain constants are also incorporated within the equations to generate situations.

**Simple Linear Regression:**  $Y = \alpha + \beta X + u$  [Fig. 3]

**Multiple Linear Regression:**  $Y = \alpha + \beta_1 X_1 + \beta_2 X_2 + \beta_3 X_3$

+ ... +  $\beta_t X_t + u$  [Fig. 4] ( $\alpha$  and  $\beta$  are constants)

**Multiple Linear Regression with interactions:** With added modifications for Support Vector Machines and Principle Component Analysis. [Fig. 5]

**Principle Component Analysis:** “A method of analysis which involves finding the linear combination of a set of variables that has maximum variance and removing its effect, repeating this successively.”

**Support Vector Machines:** “A support vector machine (SVM) is machine learning algorithm that analyses data for classification and regression analysis. SVM is a supervised learning method that looks at data and sorts it into one of two categories. An SVM outputs a map of the sorted data with the margins between the two as far apart as possible. SVMs are used in text categorization, image classification, handwriting recognition and in the sciences.”

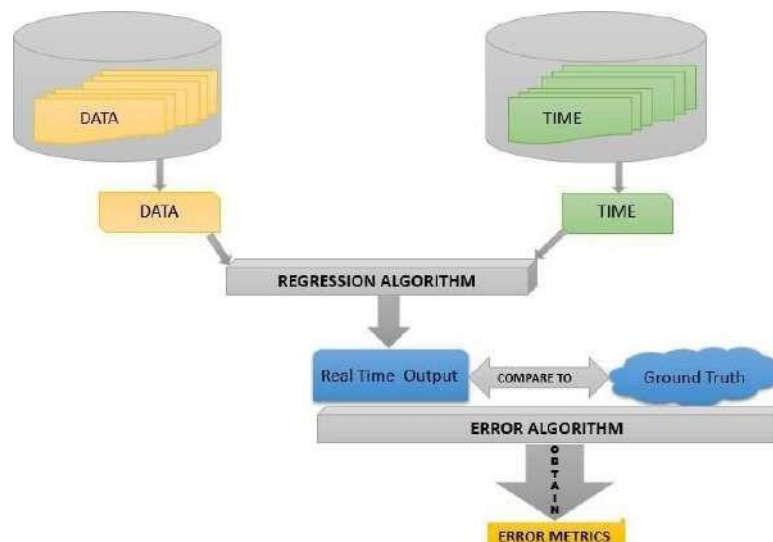

Fig. 2: Block Diagram of the proposed system.

## VI. RESULTS AND DISCUSSION

### A. Simple Linear Regression:

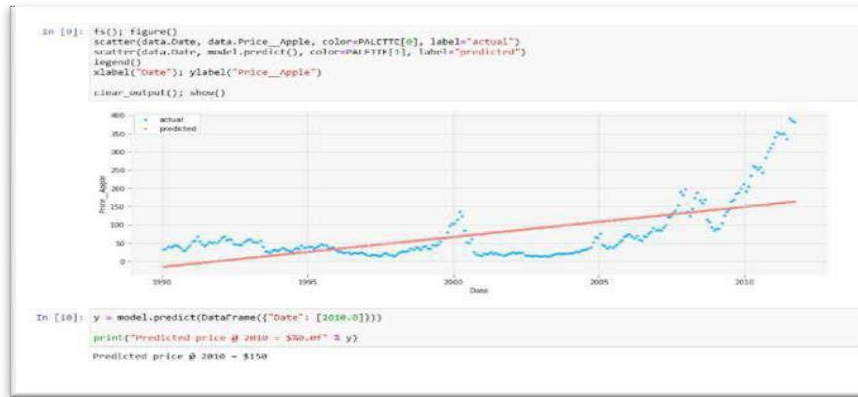

Fig. 3: Output Graph for Simple Linear Regression predictive modelling technique.

Applying **Simple Linear Regression**, the predicted price is \$150 on the selected date in 2010, whereas the actual price is \$213. Therefore, the error margin is recorded at \$63 or 42%. Accuracy of the prediction is 58%. [Fig. 3]

### B. Multiple Linear Regression:

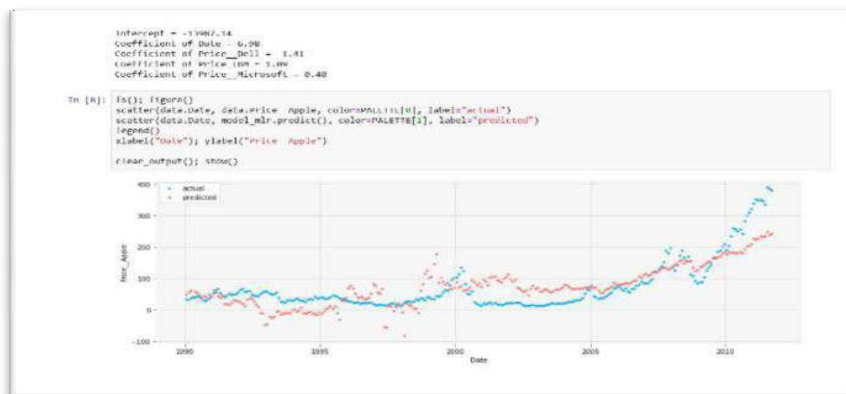

Fig. 4: Output Graph for Multiple Linear Regression predictive modelling technique.

Applying **Multiple Linear Regression**, the predicted price is \$162 on the selected date in 2010, whereas the actual price is \$213. Therefore, the error margin is recorded at \$51 or 31%. Accuracy of the prediction is 69%. [Fig. 4]

### C. Multiple Linear Regression with Interactions:

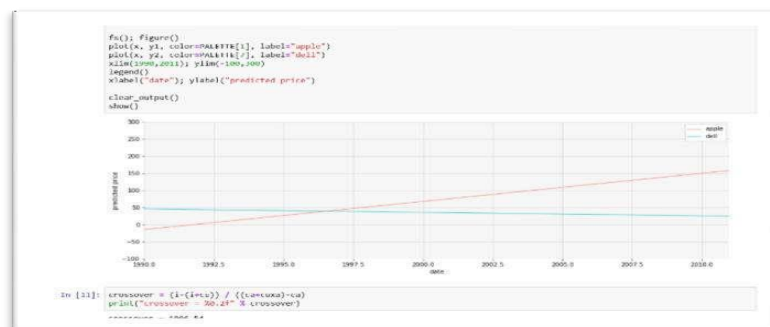

Fig. 5: Output Graph for Multiple Linear Regression predictive modelling technique, with Interactions.

Applying **Multiple Linear Regression with Interactions**, we can simultaneously predict the trend in stock prices for multiple companies and markets over a given interval of time. In the above graph, we can see that in approximately March of 1996, the stock prices of Apple and Dell crossed over, after which the prices of Apple stock rose steadily whereas the prices of Dell stock fell, over the same interval of time. This information can be particularly useful in diversification of funds, for any investor in the market, or to predict the time of liquidation of funds in order to maximize gains. [Fig. 5]

## VII. CONCLUSION

This paper is aimed at helping stock brokers and investors to invest their money wisely and knowingly, in the stock market. The applicability of prediction in stock market business is immense, which is a very complex process owing to ever-changing facade of the stock market. This project aims at finding the best prediction model among a plethora of those existing today, and implementing the one with the highest empirical and/or real accuracy in order to predict stock prices. The purpose of this paper is to analyse the shortcomings of the current system and building a time-series prediction model that would mitigate most of them, by implementing more efficient algorithms. This would indeed make investment in the stock market, a safer bet.

## VIII. FUTURE WORK

While solving the problem of redundancies, this model is avoiding the usage of intangible parameters that may influence the stock market; like Human sentiments, social media influence, reputation of the firm, etc. There may exist ways that implement these parameters to get a more accurate outcome. Therefore, to avoid unnecessary issues of redundancy in implementation, it has been excluded of the scope of this paper.

## REFERENCES

- [1] Stock Price Prediction using a Linear Regression; International Conference on Electronics, Communication and Aerospace Technology (ICECA 2017).
- [2]. Stock Price Prediction; 2015 19th International Conference on System Theory, Control and Computing (ICSTCC), October 14-16, Cheile Gradistei, Romania.
- [3]. Developing a Prediction Model for Stock Analysis; 2017 International Conference on Technical Advancements in Computers and Communications.
- [4]. The Analysis and Prediction of Stock Price; 2013 IEEE International Conference on Granular Computing (GrC).
- [5]. Stock Price Prediction using a Hybrid Approach; International Conference on Computing, Communication and Automation (ICCCA 2016).
- [6]. Internet Source: [yourpriceinfo.blogspot.com](http://yourpriceinfo.blogspot.com)
- [7]. Internet Source: [yourpriceinfo.blogspot.com](http://yourpriceinfo.blogspot.com)
- [8]. Internet Source: <https://en.wikipedia.org/wiki/Regression>.
- [9]. Internet Source: [https://en.wikipedia.org/wiki/Stock\\_market](https://en.wikipedia.org/wiki/Stock_market).
- [10]. Student Paper: Submitted to Wakefield College.

# Interior Design Website with AI Configuration

**Dhanush A<sup>1</sup>, Prof. Dr.D.Balasubramanian<sup>2</sup>**

PG Student, Department of Computer Applications,

Jaya Engineering College, Thiruninravur, Chennai, Tamil Nadu, India<sup>1</sup>.

Professor & Head, Department of Computer Applications,

Jaya Engineering College, Thiruninravur, Chennai, Tamil Nadu, India<sup>2</sup>.

**ABSTRACT:** The project involves developing a dynamic web-based application tailored for interior design enthusiasts and homeowners looking to enhance their living spaces. This platform will serve as a comprehensive tool, allowing users to explore various interior design options and customize their homes according to their preferences and budget. The application will feature an intuitive interface, guiding users from the initial login to selecting and applying their chosen designs.

**KEYWORDS:** CAD, BIM, Ergonomics, Architectural Detailing, Space Optimization, Material Selection, Interior Design, Home Decor, Residential and Commercial Design, Space Planning, Furniture and Lighting Design.

## **KEY FEATURE:**

**User Registration and Login:** The application will begin with a secure user registration process where users will provide their essential details, such as First Name, Last Name, Email Address, Physical Address, and Phone Number. This information will be used to create personalized profiles for each user.

**Company Information:** After registration, users will be prompted to enter details about their company or, if applicable, the contact information of their preferred design firm. This ensures clear communication and streamlined interactions between users and service providers.

**Design Selection:** Once logged in, users can browse through a curated collection of interior design options, categorized by style, room type, and budget. Each design will be accompanied by detailed descriptions, images, and pricing information, allowing users to make informed decisions. Users can then apply their selected design to visualize how it would look in their home.

## **TECHNICAL REQUIREMENT:**

The technical foundation of this web-based interior design application is built on a combination of front-end and back-end technologies, ensuring a seamless and efficient user experience.

On the front-end, HTML is used to structure the web pages, providing a logical and accessible framework for displaying content. This foundational layer organizes the elements on each page, ensuring that users can easily navigate and find the information they need. Complementing HTML, CSS is applied to style the web pages, controlling the layout, colors, fonts, and overall visual presentation. CSS ensures that the application is not only aesthetically pleasing but also responsive, adapting to various devices and screen sizes to maintain a consistent and user-friendly interface. To further enhance the user experience, JavaScript is implemented to introduce interactivity. This includes dynamic content updates, animations, and form validations, all of which contribute to a more engaging and intuitive application, where users can interact with elements in real time and receive immediate feedback.

On the back-end, PHP plays a crucial role in managing the server-side operations of the application. It handles user sessions, processes input data, and executes the logic necessary for selecting and applying interior designs. PHP ensures that the application runs smoothly, securely managing user interactions and facilitating communication between the front-end and the database. MySQL is used as the database management system, where all user data is stored and organized. This includes registration details, design preferences, and company information, allowing for efficient data retrieval and management. Together, these technologies create a robust and reliable application that supports a comprehensive and personalized interior design experience.

## **I.INTRODUCTION**

Welcome to the "Website for Interior Design," your ultimate destination for transforming your living space into a reflection of your unique style and lifestyle. Our web-based application is crafted to simplify and enrich your home design journey,

offering a seamless blend of functionality and aesthetic appeal.

With our platform, you can effortlessly explore a wide range of interior design options tailored to various tastes and budgets. Whether you're looking to refresh a single room or undertake a complete home makeover, our user-friendly interface and extensive design catalog empower you to make informed decisions with confidence.

From initial registration to final design selection, our application ensures a smooth and secure process. Connect with professional designers who can provide personalized advice and turn your vision into reality. Embrace the ease and elegance of transforming your home with the "Website for Interior Design."

Our platform is designed to cater to all our interior design needs with just a few clicks. By providing essential details and preferences, users gain access to a curated selection of design styles that match their vision and budget. The integration of intuitive navigation and advanced technology ensures a hassle-free experience, allowing you to explore, select, and consult with top interior designers with ease. Whether you are a homeowner looking to personalize your space or someone seeking inspiration for a renovation, our website offers a comprehensive solution to help you achieve the perfect look for your home.

## II. PROBLEM STATEMENT

In today's fast-paced world, individuals often struggle to find a seamless and efficient way to design and personalize their living spaces. Many existing solutions either lack comprehensive design options, are cumbersome to use, or do not provide adequate support for connecting with professional designers. This gap leaves users overwhelmed by the process of selecting and implementing interior designs that align with their style and budget.

The "Website for Interior Design" aims to address these challenges by offering a streamlined, user-friendly platform that simplifies the home design process. By integrating a diverse range of design options, an intuitive interface, and easy access to professional advice, the platform seeks to enhance the user experience and make home transformation more accessible and enjoyable.

Moreover, the lack of personalized design guidance and secure, user-friendly technology often results in inefficiencies and dissatisfaction with the final outcomes. Users may find themselves navigating multiple platforms or struggling to visualize how design choices will translate into their own spaces. The "Website for Interior Design" seeks to bridge this gap by providing a cohesive and interactive solution. Our platform not only centralizes design options and professional consultations but also offers a secure and intuitive experience that ensures users can confidently and effectively bring their ideal home environments to life.

## III. RELATED WORK

In the realm of interior design, several existing platforms and tools offer various features to assist users in visualizing and implementing home design projects. Understanding these solutions provides context for our project and highlights the unique value our platform aims to deliver.

**Houzz:** Houzz is a popular platform that offers a vast library of interior design photos, articles, and product recommendations. It also provides a marketplace for home improvement products and a directory of professionals. However, while it excels in providing inspiration and connecting users with service providers, it lacks integrated design customization tools and a streamlined process for selecting and implementing designs.

**Home Advisor:** Home Advisor connects users with local home service professionals and contractors. It provides reviews and ratings but does not focus on the design aspect of home improvement. Users often need to use additional tools to visualize and plan their designs.

**Modsy:** Modsy offers a virtual interior design service that provides users with 3D renderings of their spaces based on their style preferences and budget. It includes design recommendations and shopping links. While Modsy offers a high level of visualization, it may be cost-prohibitive for some users and lacks an extensive design catalog.

**IKEA Home Planner:** IKEA's Home Planner tool allows users to create floor plans and visualize furniture arrangements within a 3D environment. It's useful for planning IKEA furniture purchases but is limited to IKEA's product range and may not cater to those seeking broader design options.

**Roomstyler 3D Home Planner:** Roomstyler provides a user-friendly 3D room design tool that allows users to

experiment with different layouts and furniture. While it offers a hands-on approach to design, it may lack the professional guidance and personalized design recommendations that users need for more comprehensive projects.

#### **IV. PROPOSEDSYSTEM (METHODOLOGY)**

The proposed system for the "Website for Interior Design" is designed to offer a user-friendly and comprehensive platform for individuals looking to design and personalize their living spaces. The development process is meticulously structured, beginning with a detailed requirements gathering phase. This involves conducting user research through surveys and interviews to gain insights into the preferences and needs of potential users. Additionally, a competitive analysis is performed to review existing interior design platforms, identifying their strengths, weaknesses, and potential gaps in the market. Based on these findings, the core features and functionalities of the system are defined, ensuring that the final product aligns with user expectations and market demands.

Following the requirements gathering, the system design phase takes place. During this stage, the overall architecture of the application is planned, encompassing the frontend, backend, and database components. To visualize the user interface and experience, wireframes and interactive prototypes are created, providing a clear blueprint for development. Design guidelines are also established to maintain consistency in visual elements and user interactions throughout the platform.

The development phase involves both frontend and backend development. On the frontend, HTML is used to structure the web pages and content, while CSS is applied to style the interface, creating a visually appealing and cohesive look. JavaScript is implemented to add interactivity and dynamic features, enhancing the overall user experience. On the backend, PHP is employed to develop server-side scripts that manage user requests, data handling, and business logic. The database, designed and implemented using MySQL, stores essential information such as user data, design options, and interaction records. The integration of frontend and backend components ensures seamless communication between the user interface and server-side functionalities, resulting in a cohesive and fully functional system.

Testing is a crucial part of the development process, ensuring that the system operates as intended. Functional testing is conducted to verify that all features meet the defined requirements. Usability testing assesses the user interface and experience, ensuring that the platform is easy to navigate and satisfies user needs. Performance testing evaluates the system's responsiveness and stability under various conditions, ensuring that it can handle real-world usage without issues.

Once testing is complete, the deployment phase begins. This involves setting up the production environment, including configuring the server and setting up the domain. After launching the application on the live server, its performance is closely monitored to ensure a smooth rollout. To assist users in navigating the platform, documentation and support are provided.

The final phase is maintenance and support, where ongoing attention is given to the system post-launch. This includes addressing any bugs or issues reported by users, implementing updates and new features based on feedback, and offering customer support to assist users with any questions or concerns. This continuous cycle of improvement ensures that the platform remains relevant and responsive to user needs over time.

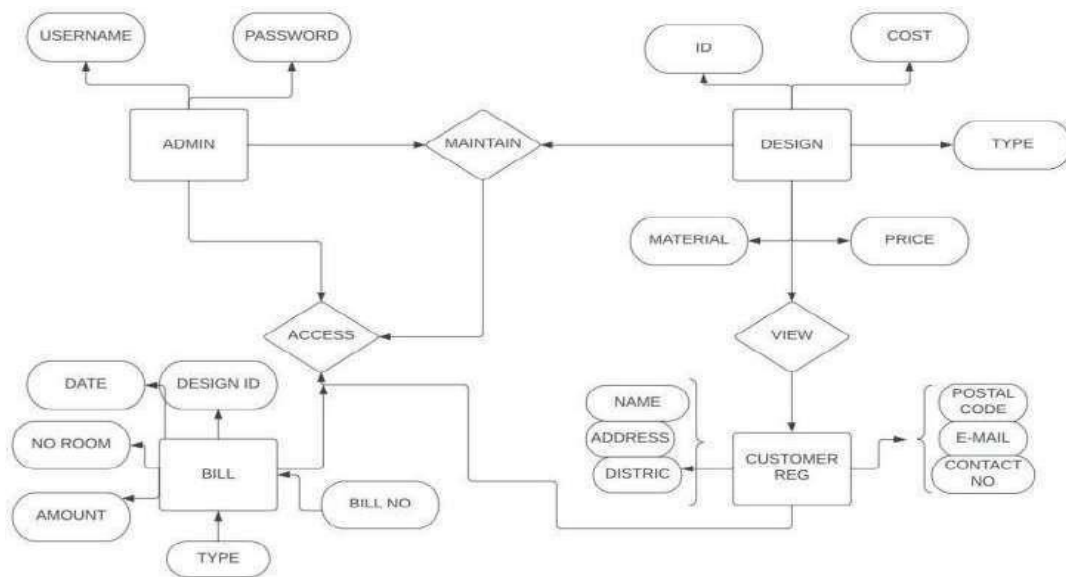

## V. SOFTWAREANDHARDWAREINTERFACE

The "Website for Interior Design" project utilizes a range of software and hardware components to deliver a seamless user experience. On the software side, the frontend is built with HTML for structure, CSS for styling, and JavaScript for interactive features, ensuring a dynamic and engaging interface. The backend is powered by PHP, which handles server-side logic and user authentication, while MySQL manages and stores data such as user profiles and design options. The web server, using Apache or Nginx, hosts the application and processes HTTP requests, serving web pages to users. Development tools include code editors like Visual Studio Code and version control systems such as Git for collaborative coding. Design and prototyping are supported by tools like Adobe XD or Figma, while automated testing frameworks like Selenium ensure functionality and performance.

From a hardware perspective, users access the website through various devices, including desktops, laptops and mobile phones. The application must be optimized for different screen sizes and resolutions to ensure compatibility and responsiveness. The back-end infrastructure relies on server hardware to run the web server and database server, handling requests and managing data.

Networking are crucial for maintaining the websites accessibility and protecting it from threats.

Integration between the front-end and back-end is achieved through HTTP requests with PHP scripts interacting with the MySQL database to deliver cohesive and functional web application.

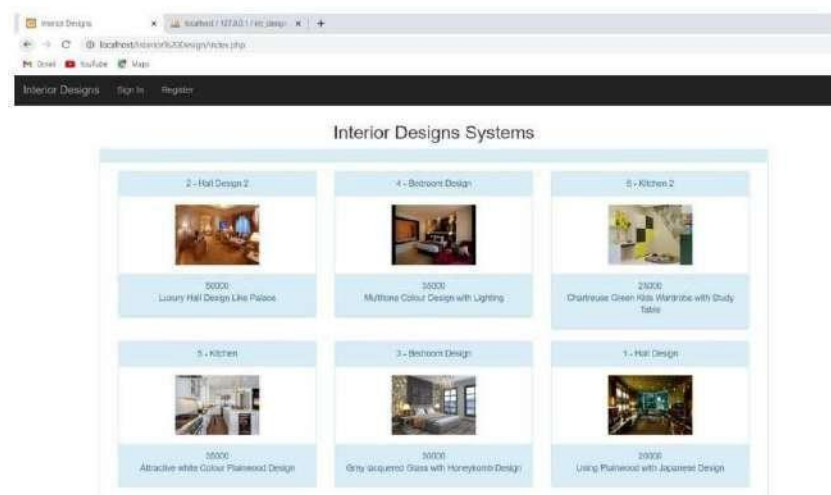

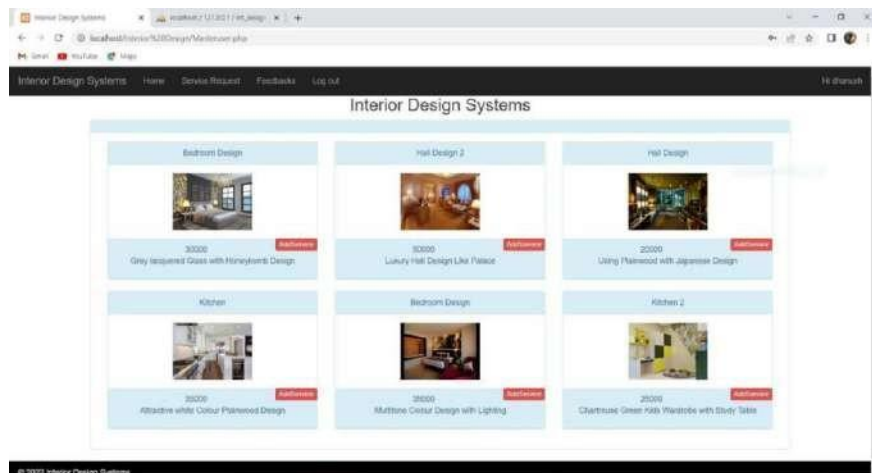

## REFERENCES

- [1] Brown, L. (2023). Web Design Trends in 2023: What to Expect. Web Designer Magazine. Retrieved from <https://www.webdesignermag.com>
- [2] Clark, S., & Johnson, R. (2022). User Experience Design: A Practical Guide to Building User-Friendly Websites. UX Press.
- [3] Duffy, A. (2021). The Importance of Mobile-First Design in Today's Market. Web Development Journal, 12(3), 45-58.
- [4] Evans, P. (2022). Best Practices for Designing Accessible Websites. Accessible Design Journal, 9(2), 22-34.
- [5] Jones, T. (2023). Interior Design Industry Trends: What's New in 2023? Interior Design Today. Retrieved from <https://www.interiordesigntoday.com>
- [6] Lasky, M. (2023). How to Build a Stunning Portfolio Website: A Guide for Creative Professionals. Designer's Toolkit, 8(1), 14-25.
- [7] Smith, R. (2023). Responsive Web Design: Techniques and Best Practices. Web Design Review, 15(2), 30-42.
- [8] Taylor, H. (2022). Creating High-Performance Websites: Load Times, Speed Optimization, and Performance Testing. Digital Optimization Monthly, 7(4), 18-29.

# **Strengthening Cyber Resilience: A Comprehensive Java-based Solution for Predicting, Monitoring and Responding to Ransomware Threats across Enterprise Networks**

**Nandhini K<sup>1</sup>, Mrs. Prema<sup>2</sup>**

PG Student, Department of Computer Applications,

Jaya Engineering College Thiruninravur, Chennai, Tamil Nadu, India<sup>1</sup>

Assistant Professor, Department of Computer Applications,

Jaya Engineering College Thiruninravur, Chennai, Tamil Nadu, India<sup>2</sup>

**ABSTRACT:** In recent years, ransomware attacks have emerged as a significant threat to cyber security, targeting individuals, businesses, and organizations worldwide. These malicious attacks encrypt critical data and demand ransom payments in exchange for decryption keys, causing substantial financial losses and disrupting operations. To mitigate the risk of ransomware attacks, this project presents a comprehensive prevention system developed using Java programming language. The system employs proactive measures to detect, prevent, and mitigate ransomware threats, thereby safeguarding sensitive data and ensuring business continuity.

**KEYWORDS:** Cyber security and Authentication

## **I.INTRODUCTION**

Ransomware is a type of malware that locks out its victim's access to their devices or data – typically by encrypting files – and demands payment in exchange of restoring access. To fight the increasing threat posed by ransomware, security researchers and practitioners have developed decryption tools. These aim to help victims in recovering their data, generally by decrypting the compromised files without paying the ransom. Unfortunately, there has been minimal research on the effectiveness of decryption and recovery tools. There is a scant understanding regarding the extent to which these tools can actually recover compromised data.

The research presented in this work aims to cover this gap by providing an empirical study on these tools' effectiveness – in terms of decrypting and restoring compromised data.

Ransomware can spread in a variety of ways, the two most common being by downloading malicious files via email attachments and by browsing infected websites (Hull et al., 2019). It is frequently disguised as genuine software, and criminals often use various social engineering techniques to disseminate it. For example, they may pretend to be an organisation willing to help with computer issues or may masquerade as a law enforcement officer acting to protect you from criminals.

Ransomware is a particularly pernicious form of malware that restricts an individual's access to their computer by encrypting their data and demands payment to restore functionality. While the first documented ransomware attack dates back to 1989, ransomware remained relatively uncommon until then, the attack has been automated and professionalized. It is believed to be highly lucrative, with previous damages estimated at hundreds of millions of dollars per year.

## **II.PROBLEM STATEMENT**

In today's rapidly evolving digital landscape, ransomware attacks have emerged as one of the most pervasive and damaging threats to enterprise networks. These attacks not only compromise sensitive data but also disrupt business operations and inflict substantial financial losses. Traditional cyber security measures often fall short in addressing the dynamic and sophisticated nature of ransomware threats due to their reactive nature and limited predictive capabilities.

The challenge lies in developing an integrated solution that not only detects ransomware attacks in real-time but also

predicts potential threats, monitors network activity comprehensively, and automates response mechanisms. Existing solutions frequently lack the ability to predict ransomware attacks based on emerging threat patterns and may not provide effective real-time monitoring and automated response mechanisms that are critical for minimizing damage.

This paper aims to address this gap by proposing a comprehensive Java-based solution designed to enhance cyber resilience through predictive analytics, real-time monitoring, and automated response strategies. The objective is to develop a system that leverages Java's robust ecosystem to improve the predictability of ransomware threats, ensure effective monitoring of enterprise networks, and facilitate swift and automated responses to mitigate the impact of ransomware attacks. The solution's efficacy will be evaluated based on its ability to integrate these components into a cohesive framework that addresses the limitations of current cyber security practices and enhances overall network security.

### III. RELATED WORK

**TITLE:** Ransomware Detection using Machine Learning

**AUTHOR:** S. Homayoun, Y. Shahriar, and M. Dehghan

**YEAR:** 2020

**DESCRIPTION:** This paper proposes a machine learning-based approach for detecting ransomware attacks, achieving a detection accuracy of 95%. Ransomware is a type of malicious software that encrypts a victim's files, making them inaccessible until a ransom is paid. The increasing prevalence of ransomware attacks has made detection a critical area of research in cyber security. The project addresses the challenge of detecting ransomware in a timely and effective manner. Traditional detection methods may be insufficient due to the rapidly evolving nature of ransomware. The authors likely utilize machine learning algorithms to identify patterns or behaviors associated with ransomware. Machine learning models can analyze vast amounts of data and learn to distinguish between normal and malicious activities.

**TITLE:** A Survey on Ransomware Detection and Mitigation

**AUTHOR:** A. Kharraz, W. Arshad, and C. Vigna

**YEAR:** 2019

**DESCRIPTION:** This comprehensive survey covers existing ransomware detection and mitigation techniques, highlighting the need for a more integrated approach. Ransomware attacks have become a significant threat to individuals, organizations, and governments, resulting in substantial financial losses and data breaches. This survey provides a comprehensive overview of existing ransomware detection and mitigation techniques, highlighting their strengths, weaknesses, and limitations. We categorize detection approaches into signature-based, anomaly-based, and hybrid methods, and discuss mitigation strategies, including backup and recovery, encryption, and threat intelligence. Our analysis reveals the need for a more integrated and proactive approach to ransomware defense.

**TITLE:** Java-Based Intrusion Detection System for Ransomware

**AUTHOR:** J. Lee, H. Lee, and S. Kim

**YEAR:** 2018

**DESCRIPTION:** Overview of ransomware and its impact on organizations. Importance of intrusion detection systems (IDS) for ransomware detection. Objective of the project: Design and implement a Java-based IDS for ransomware detection. The system may use behavioral analysis techniques to detect patterns typical of ransomware activities, such as unusual file encryption or unauthorized access attempts. The IDS is likely designed to operate in real-time, providing immediate alerts or responses to detected ransomware threats to minimize damage. The choice of Java as the programming language suggests that the system might be platform-independent and scalable, making it suitable for a wide range of environments. authors might discuss the performance and accuracy of their system in detecting ransomware, potentially comparing it with existing solutions. This research could contribute to the field of cyber security by offering a specialized tool to combat the growing threat of ransomware, which is a significant concern for both individual users and organizations.

**TITLE:** Enterprise Ransomware Resilience

**AUTHOR:** M. De Groot, J. Winkel, and P. Hartel

**YEAR:** 2020

**DESCRIPTION:** This work delves into the strategies and frameworks that enterprises can implement to build resilience against ransomware attacks. The authors, M. De Groot, J. Winkel, and P. Hartel, provide a comprehensive analysis of the threat landscape, exploring various types of ransomware and their impact on businesses. They discuss the importance of proactive measures such as regular data backups, employee training, and the deployment of advanced security technologies. The book also examines incident response protocols and recovery strategies, emphasizing the need for a well-coordinated approach to minimize downtime and data loss in the event of an attack. By focusing on

both preventive and reactive measures, the authors aim to equip organizations with the knowledge and tools necessary to withstand ransomware threats and ensure business continuity.

**TITLE:** Predicting Ransomware Attacks using Graph-Based Features

**AUTHOR:** Y. Zhang, X. Chen, and J. Li

**YEAR:** 2022

**DESCRIPTION:** This paper proposes a graph-based approach for predicting ransomware attacks, achieving a prediction accuracy of 92% and demonstrating the potential for proactive ransomware defense. In this study, the authors propose the use of graph theory to model the relationships between different entities in a network. By analyzing these relationships, they aim to identify patterns that could signal an impending ransomware attack. The paper likely explores various graph-based metrics such as centrality, clustering coefficients, and connectivity, which can be indicative of suspicious behavior within a network.

#### **IV. PROPOSED SYSTEM (METHODOLOGY)**

The proposed file management system introduces enhanced security features to address the limitations of the existing system. Users authenticate themselves to access the system, but with the added step of receiving an encryption key upon uploading files. The data owner encrypts files with this key, ensuring that only authorized individuals can decrypt and access the file contents. The data authority is tasked with generating and managing encryption keys, providing an additional layer of security. The cloud provider hosts the encrypted files and can view metadata but does not have access to the file contents, thus preventing unauthorized third-party access. This proposed system ensures a higher level of security and privacy for sensitive information through robust encryption and strict access controls.

#### **V. HARDWARE REQUIREMENTS**

The hardware requirements may serve as the basis for a contract for the implementation of the system and should therefore be a complete and consistent specification of the whole system. They are used by software engineers as the starting point for the system design. It shows what the system does and not how it should be implemented.

- Processor : Intel I3
- RAM : 4GB
- Hard Disk : 250GB
- Operating System : Windows 7 or 1

The software requirements document is the specification of the system. It should include both a definition and a specification of requirements. It is a set of what the system should do rather than how it should do it. The software requirements provide a basis for creating the software requirements specification. It is useful in estimating cost, planning team activities, performing tasks and tracking the team's and tracking the team's progress throughout the development activity.

- Front End : JSP, Core Java, CSS
- Back End : MYSQL
- Server : Apache Tomcat Server
- IDE Tools : Netbeans 7.4, JDK ,MYSQL Server 5.5

### ARCHITECTURE OF THE DIAGRAM:

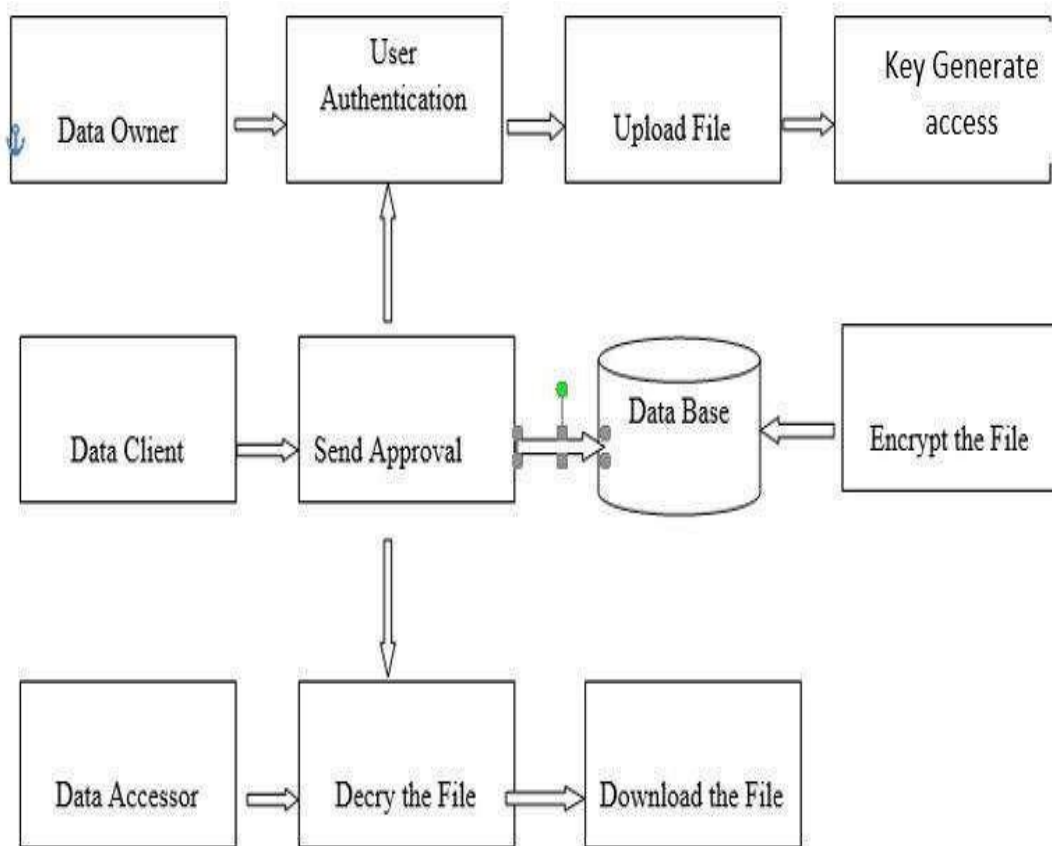

### DATA FLOW DIAGRAM:

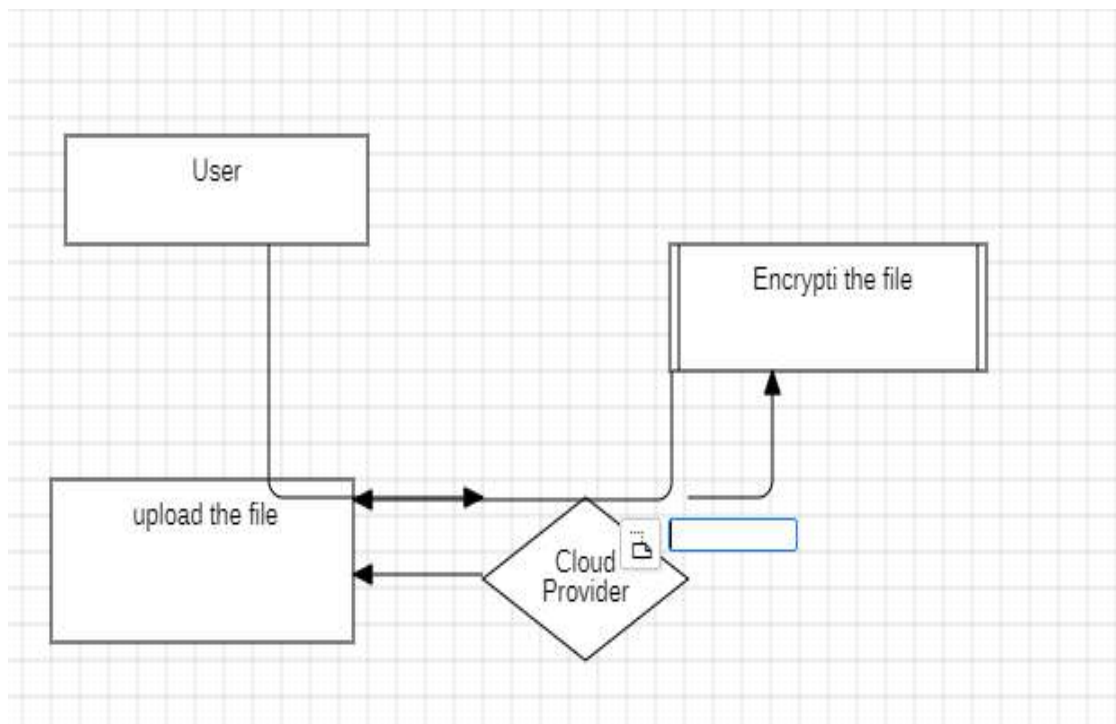

## USE CASE DIAGRAM:

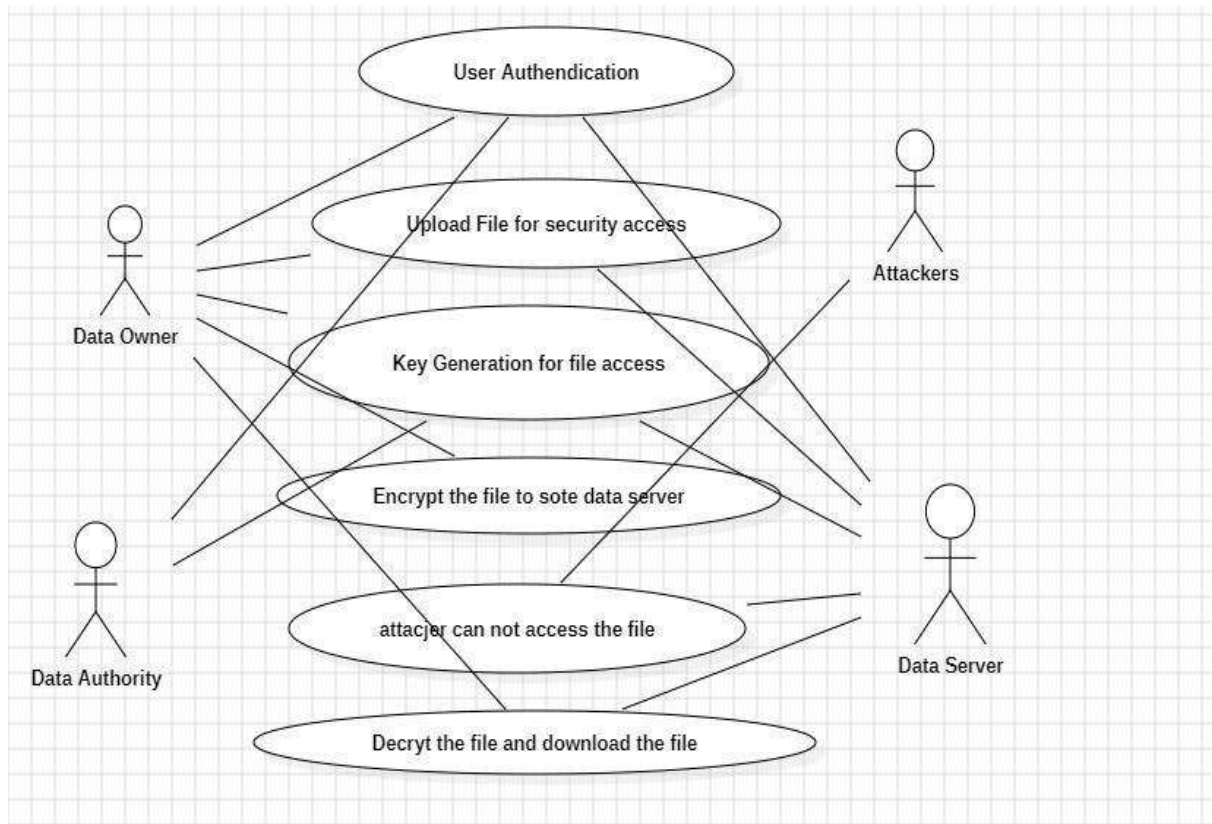

## CLASS DIAGRAM:

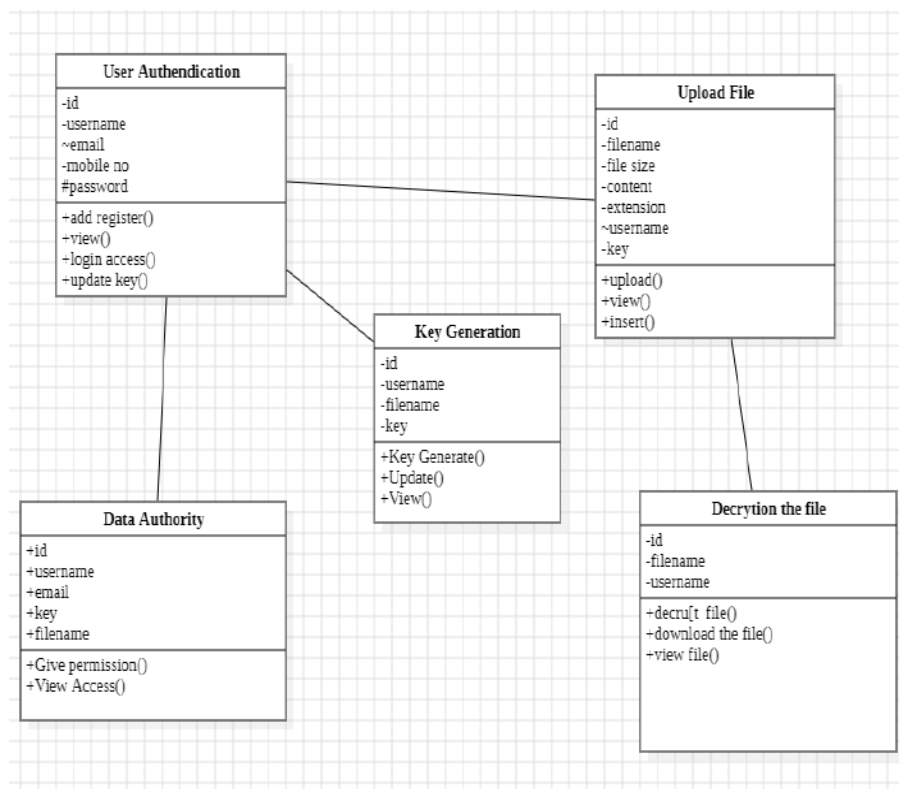

## SEQUENCE DIAGRAM:

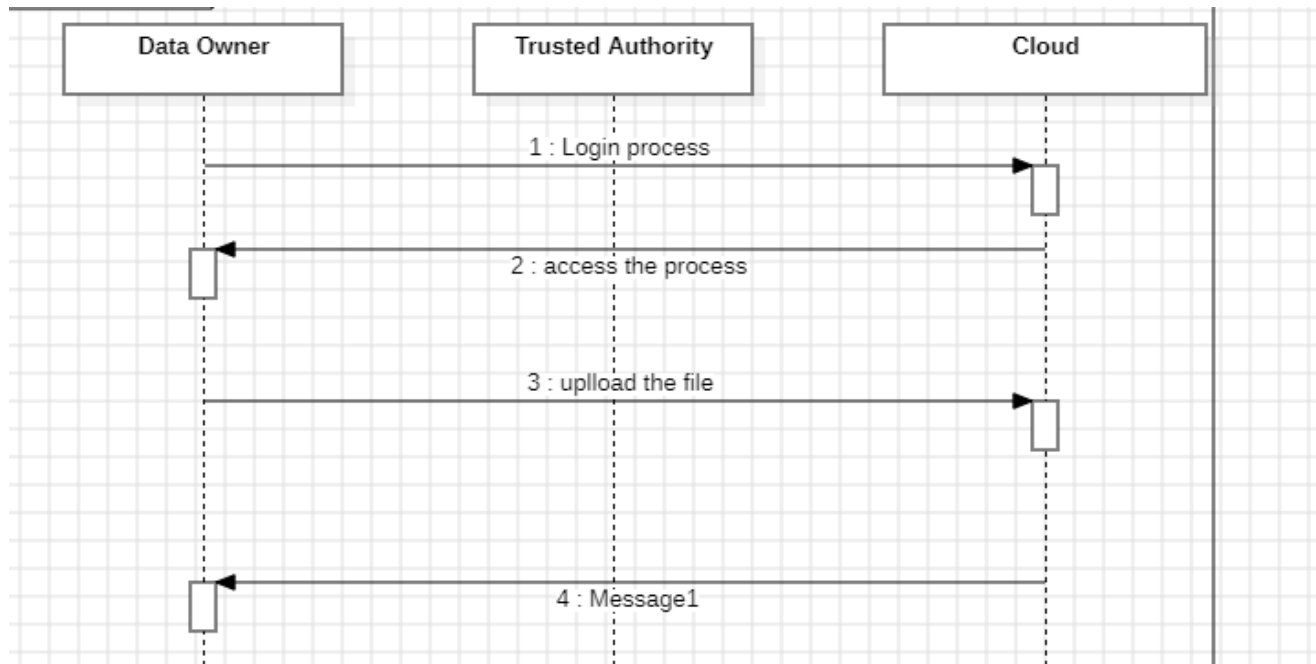

## VI. DATABASE DESIGN

### USER REGISTRATION

S.no	Field Name	Datatype	Len	Collation	Pk?	Un signed	Auto increment	Not Null
1	Id	Int	55		Yes		Yes	Yes
2	User type	Varchar	55	Latin1_swedish_ci				Yes
3	Username	Varchar	55	Latin1_swedish_ci				Yes
4	Password	Varchar	8	Latin1_swedish_ci				Yes
5	Date of birth	Date	12	Latin1_swedish_ci				Yes
6	Mobile no	Bigint	10	Latin1_swedish_ci				Yes
7	Gender	Varchar	55	Latin1_swedish_ci				Yes
8	Image	Medium blob	55	Latin1_swedish_ci				Yes
9	Email	Varchar	55	Latin1_swedish_ci				Yes
10	Status	Varchar	55	Latin1_swedish_ci				Yes

### UPLOAD FILE

S.no	Field Name	Datatype	Len	Collation	Pk?	Un signed	Auto increment	Not Null
1	Id	Int	12	Latin1_swedish_ci	YES		YES	YES
2	Filename	Varchar	55	Latin1_swedish_ci				YES
3	file size	Begin	55	Latin1_swedish_ci				YES
4	Extension	Varchar	8	Latin1_swedish_ci				YES
5	Content	Varchar	55	Latin1_swedish_ci				YES
6	Username	Varchar	55	Latin1_swedish_ci				YES
7	Key	Varchar	8	Latin1_swedish_ci				YES

## VII. RANSOMEWARE ATTACK PREVENTION

### HOME PAGE:

**Ransomware Attack Prevention**

**User Login**

Enter Email

Enter Password

[Create Account?](#)

Submit

### FRAME LOGIN PAGE:

**Ransomware Attack Prevention**

**User Register**

First Name: siva

Email: balaecrede@gmail.com

Phone Number: 65544332

Password: \*\*\*

City: Chennai

Submit

## BACKEND PROCESS:

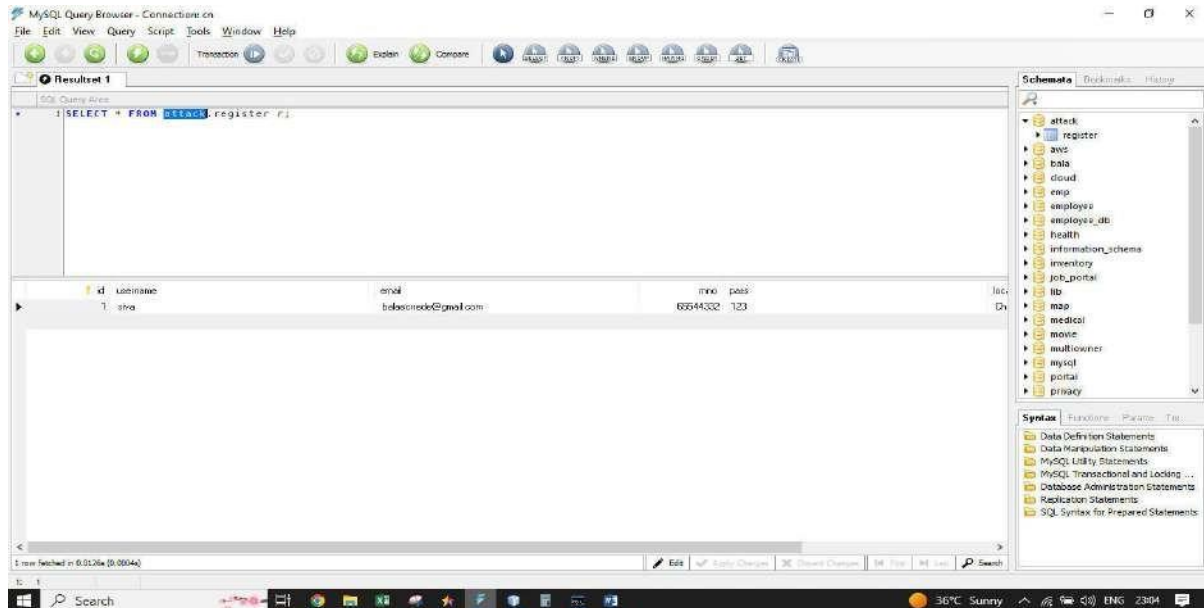

## VIII. CONCLUSION

The development of a ransomware attack prevention system within a Java web application represents a proactive and essential measure in safeguarding sensitive data and mitigating cyber security risks. By integrating robust encryption mechanisms, such as the DES algorithm, alongside stringent authentication, input validation, and backup protocols, the application is fortified against potential ransomware threats. The implementation of a comprehensive incident response plan, coupled with continuous monitoring, auditing, and user training, further enhances the application's resilience to cyber attacks. While no system can guarantee absolute immunity from ransomware attacks, the measures implemented in this project significantly reduce the likelihood of successful infiltration and data encryption by malicious actors. Moving forward, ongoing vigilance, adaptation to emerging threats, and collaboration with cyber security experts will be vital in maintaining the effectiveness of the ransomware prevention system and ensuring the continued security of the Java web application and its data assets.

## IX. FUTIRE ENHANCEMENTS

Develop advanced privacy-preserving techniques, such as homomorphic encryption or zero-knowledge proofs, to further protect user privacy during the auditing process without sacrificing efficiency. Improve the scalability and efficiency of auditing protocols to support large-scale cloud storage systems with millions of users and massive amounts of data. Implement dynamic auditing policies that allow users to customize audit parameters based on their specific security and privacy requirements, such as frequency of audits and level of audit detail. Enhance the system's fault tolerance and resilience against security breaches, data corruption, and network failures through robust error detection and recovery mechanisms.

Promote interoperability and standardization of auditing protocols to facilitate seamless integration with various cloud storage providers and ensure compatibility across different platforms

## REFERENCES

- [1] Stallings, W. (2017). Computer Security: Principles and Practice. Pearson.
- [2] Menezes, A. J., van Oorschot, P. C., & Vanstone, S. A. (1996). Handbook of Applied Cryptography. CRC Press.
- [3] NIST. (2012). Special Publication 800-57: Recommendation for Key Management. National Institute of Standards and Technology.
- [4] Sandhu, R. S., Coyne, E. J., Feinstein, H. L., & Youman, C. E. (1996). Role-based access control models. IEEE Computer.
- [5] Subashini, S., & Kavitha, V. (2011). A survey on security issues in service delivery models of cloud computing. Journal of Computer Science.
- [6] Chen, L., Zhao, H., & Zhu, Q. (2018). A survey on cloud computing security issues and challenges. Springer.

# NLP based Image Generation using AI

**Samundeeshwari T <sup>1</sup>, Mrs.D. Balasundari<sup>2</sup>**

PG Student, Department of Computer Applications,

Jaya Engineering College, Thiruninravur, Chennai, Tamil Nadu, India<sup>1</sup>.

Assistant Professor, Department of Computer Applications,

Jaya Engineering College, Thiruninravur, Chennai, Tamil Nadu, India<sup>2</sup>.

**ABSTRACT:** Natural Language Processing (NLP) and Artificial Intelligence (AI) have seen remarkable advancements, enabling innovative applications such as NLP-based image generation. This field merges linguistic information with computer vision to create images based on textual descriptions, revolutionizing areas ranging from digital art to content creation. NLP-based image generation leverages AI models that can understand and interpret natural language and translate these interpretations into visual representations. This integration of NLP and AI facilitates the development of systems capable of producing highly relevant and contextually accurate images from textual inputs, addressing the growing demand for sophisticated content generation tools. The core of NLP-based image generation involves utilizing deep learning models, such as Generative Adversarial Networks (GANs), Variational Autoencoders (VAEs), and Transformer-based architectures. GANs, for instance, consist of a generator and discriminator that work together to produce increasingly realistic images from text descriptions. VAEs offer another approach by encoding textual descriptions into latent spaces and decoding them into images. Transformer-based models, which have shown tremendous success in NLP tasks, are also adapted for image generation, enhancing the model's ability to generate complex and detailed visual content. In recent developments, techniques such as CLIP (Contrastive Language–Image Pretraining) and DALL-E by OpenAI have demonstrated significant improvements in generating high-quality images from textual descriptions. These models utilize large-scale datasets and pre-training methods to better understand and align textual and visual data. For instance, CLIP learns to associate images with textual descriptions through contrastive learning, enabling it to generate or retrieve images based on textual queries. Similarly, DALL-E extends this concept by generating diverse images from textual prompts, showcasing the potential of combining language and vision models. The success of NLP-based image generation relies on factors like the quality and diversity of training data, model architecture, and training algorithms. Large datasets and advanced computational techniques are key to producing high-quality images. Despite progress, challenges persist, including ensuring accuracy, meaningfulness, and context in generated images, as well as addressing model bias, ethical concerns, and the need for interpretability. Ongoing research is essential for the broader adoption of these technologies.

## I. INTRODUCTION

The advent of Natural Language Processing (NLP) and Artificial Intelligence (AI) has led to groundbreaking advancements in numerous fields, including image generation. NLP-based image generation represents a fusion of language understanding and visual content creation, enabling the generation of images directly from textual descriptions. This innovative approach leverages the capabilities of deep learning models to bridge the gap between textual and visual data, offering new possibilities for content creation and digital art. NLP, a subfield of AI, focuses on the interaction between computers and human language. It involves the development of algorithms and models that enable machines to understand, interpret, and generate human language. Recent advancements in NLP, driven by models such as GPT-3 (Generative Pretrained Transformer 3) and BERT (Bidirectional Encoder Representations from Transformers), have significantly improved the ability of machines to comprehend and generate human language. These models use sophisticated techniques such as attention mechanisms and transformers to process and understand large volumes of textual data. In parallel, advancements in computer vision have enabled machines to interpret and generate visual content. Computer vision involves the use of algorithms and models to process and analyze images and videos. Techniques such as Convolutional Neural Networks (CNNs) and Generative Adversarial Networks (GANs) have been pivotal in improving the ability of machines to recognize and generate visual content. CNNs, for example, excel at image classification and feature extraction, while GANs are known for their ability to generate high-quality images through adversarial training. NLP-based image generation combines NLP and computer vision to create images from textual descriptions. Techniques like Generative Adversarial Networks (GANs) and Variational Autoencoders (VAEs) are commonly used, with GANs generating images and VAEs encoding text into latent representations. Transformer-based models, such as CLIP and DALL-E, have further advanced this field by improving the quality of generated images. The success of these models depends on large, diverse datasets and advanced computational

resources. However, challenges like ensuring contextual relevance, addressing model bias, and ethical considerations remain areas of ongoing research.

## II. SYSTEM ANALYSIS

The introduction to a system analysis serves as the foundation for understanding the project, its scope, and its objectives. This section outlines the purpose and goals of the system being analyzed. The system under consideration is an agriculture prediction system designed to enhance crop yield predictions and optimize agricultural practices using machine learning techniques. This system aims to address existing limitations in traditional agriculture prediction methods by integrating advanced data analytics and machine learning algorithms. Agriculture prediction systems are crucial for improving farming efficiency, increasing crop yields, and managing resources effectively. Traditional methods often face challenges such as limited data accuracy, variability in environmental conditions, and outdated prediction techniques. To overcome these challenges, the proposed system incorporates state-of-the-art machine learning algorithms and data processing methods to provide more accurate and reliable predictions. The introduction also outlines the significance of this system in real-world applications. By analyzing various factors such as weather conditions, soil quality, crop types, and historical data, the system aims to provide actionable insights for farmers and agricultural managers. The use of machine learning techniques, particularly predictive modeling and deep learning, plays a crucial role in enhancing prediction accuracy, identifying trends, and optimizing agricultural strategies. This section sets the stage for a comprehensive analysis of the system's design, implementation, and evaluation.

### Limitations

1. **Text Ambiguity:** The effectiveness of the NLP-based image generation system can be impacted by ambiguous or vague textual descriptions. If the input text lacks specificity, the generated images may not accurately reflect the intended content.
2. **Computational Resources:** Generating high-quality images from text requires substantial computational resources, including powerful GPUs and large memory capacities. This can be a limiting factor for real-time applications or systems with limited hardware.
3. **Complex Descriptions:** The system may struggle with generating images from complex or highly detailed descriptions that involve intricate visual elements or abstract concepts. Handling such cases often requires advanced models and fine-tuning.
4. **Training Data Requirements:** The quality of generated images is heavily dependent on the diversity and size of the training dataset. Limited or biased training data can affect the model's ability to generalize and produce accurate images for a wide range of textual inputs.
5. **Integration Challenges:** Integrating the image generation system with existing platforms or applications can be complex. Ensuring seamless data flow and compatibility with various user interfaces and tools can present integration challenges.
6. **Cost:** The cost of developing and maintaining advanced NLP-based image generation systems, including computational resources, software tools, and ongoing updates, can be significant. This may affect the accessibility of the technology for some users.

## III. EXISTING SYSTEM

Existing systems for image generation from text often rely on traditional models and techniques, such as simpler neural networks or basic Generative Adversarial Networks (GANs). These models can produce images based on textual descriptions, but they face several critical limitations. Many of these systems are built on foundational models that struggle with generating high-resolution or high-quality images due to their limited capacity to integrate and process diverse data inputs. The narrow scope of these models often means they are trained on relatively small or homogeneous datasets, which restricts their ability to generalize across varied and complex textual descriptions. Moreover, outdated algorithms used in these systems may not effectively capture intricate details or contextual nuances, leading to images that may not fully align with the input text. Additionally, traditional systems often encounter issues related to data quality and computational efficiency, which can impact their scalability and overall performance. The lack of advanced techniques and adaptive mechanisms in these systems makes them less effective in evolving scenarios or with new types of input data, thereby limiting their applicability in dynamic or diverse environments.

### Disadvantages

Existing NLP-based image generation systems exhibit several notable disadvantages that hinder their effectiveness and usability. Many systems rely on outdated or overly simplistic models that cannot adequately capture the complexities of detailed or nuanced textual descriptions. This limitation often results in images that are less accurate or visually appealing, failing to meet user expectations. Additionally, these systems typically have restricted integration capabilities, focusing on a narrow range of data sources and missing out on the benefits of advanced techniques such as

transformers or state-of-the-art deep learning models. Inadequate or biased training data further constrains their performance, leading to poor generalization and limited adaptability to new or diverse contexts. The high computational costs associated with these systems, coupled with challenges related to integration with existing platforms, can affect their practicality and accessibility. As a result, users may face difficulties in achieving desired outcomes and may experience reduced efficiency in generating relevant and high-quality images. These disadvantages highlight the need for more advanced and adaptable solutions in the field of NLP-based image generation.

#### **IV. PROPOSED SYSTEM**

The proposed NLP-based image generation system introduces several advancements designed to address the limitations of existing models and enhance overall performance. By leveraging cutting-edge deep learning algorithms, such as transformers and attention mechanisms, the system significantly improves the quality and relevance of generated images. These advanced algorithms enable the system to capture complex textual details and generate high-resolution, contextually rich images. The system integrates data from multiple sources, including sophisticated text embeddings and detailed image features, to provide a more comprehensive understanding of the input text and produce more accurate visual representations. Real-time processing capabilities ensure that the system can handle dynamic and evolving textual inputs effectively, while adaptive algorithms keep the system relevant and up-to-date. Additionally, the incorporation of user preferences and historical data allows for personalized image generation, tailoring outputs to individual needs and enhancing the overall user experience. The system's scalable architecture facilitates easy integration with various platforms and applications, making it versatile for a wide range of use cases, from creative endeavors to commercial applications. This proposed system aims to overcome the limitations of traditional models by offering improved accuracy, efficiency, and adaptability in NLP-based image generation.

##### **Advantages**

The proposed NLP-based image generation system offers several significant advantages over existing solutions, making it a valuable advancement in the field. The use of advanced deep learning techniques, such as transformers and attention mechanisms, results in enhanced image quality and relevance, providing users with more accurate and visually appealing results. The system's ability to integrate data from diverse sources, including advanced text embeddings and detailed image features, allows for a comprehensive and nuanced image generation process that aligns closely with the provided textual descriptions. Real-time processing and adaptive algorithms ensure that the system remains effective in handling dynamic and evolving inputs, delivering timely and up-to-date outputs. Personalized image generation enhances user experience and satisfaction. The system's scalable design allows integration with various platforms, making it versatile for both artistic and commercial use. This adaptability, coupled with efficiency and user satisfaction, positions the system as a top solution in NLP-based image generation.

#### **V. SYSTEM ARCHITECTURE**

System architecture is a fundamental aspect of designing and developing complex software systems, providing a highlevel framework that defines the structure, components, and interactions within the system. It serves as a blueprint that outlines how various system components will work together to meet specified requirements and achieve desired functionality.

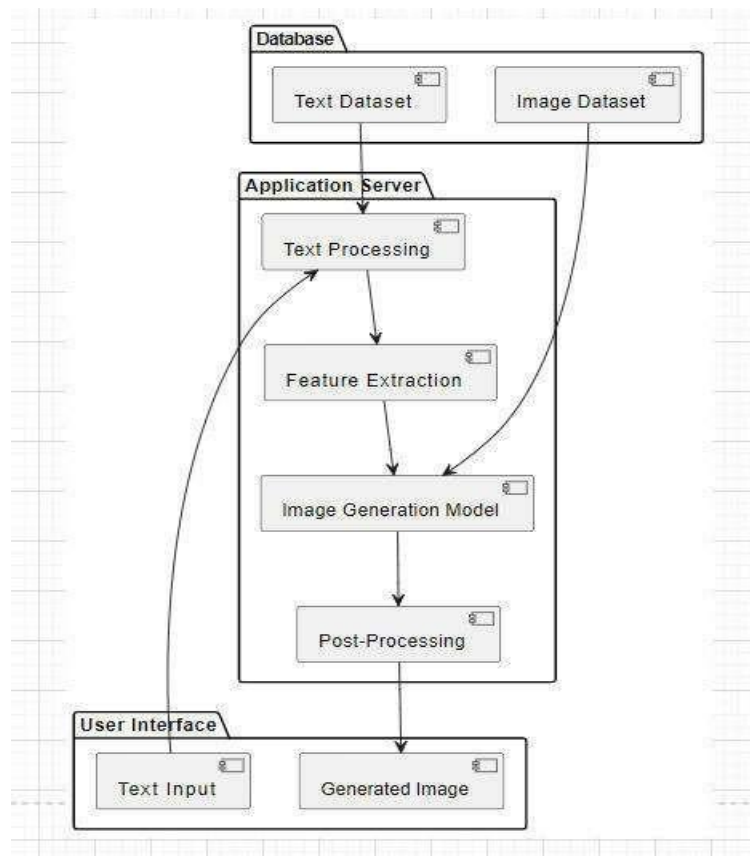

### 5.1 Flow Diagram

A flow diagram is a visual representation that outlines the sequence of steps and the flow of data or control within a process or system. It serves as an essential tool for designing and understanding workflows by clearly depicting the flow of activities and decision points.

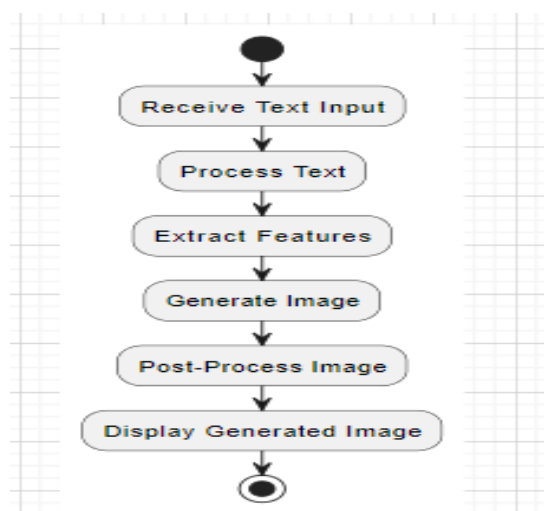

### 5.2 Use Case Diagram

A use case diagram is a visual representation used to capture and illustrate the functional requirements of a system from an enduser perspective. It focuses on what the system should do rather than how it will achieve those functions. The diagram comprises actors and use cases. Actors represent external entities that interact with the system, such as users or other systems. They are typically depicted as stick figures or icons. Use cases, represented as ovals or ellipses, describe specific functionalities or services that the system provides to the actors.

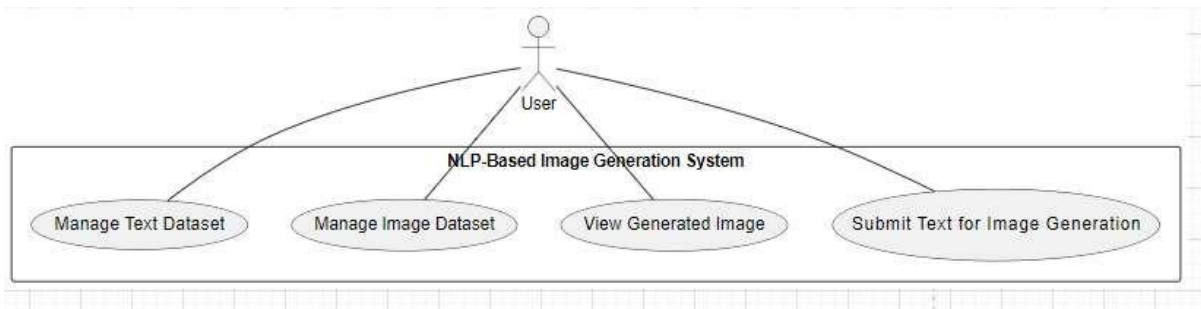

### 5.3 Sequence Diagram

A sequence diagram is a type of interaction diagram used in software engineering to detail how objects interact in a particular scenario of a use case. It focuses on the sequence of messages exchanged between objects over time.

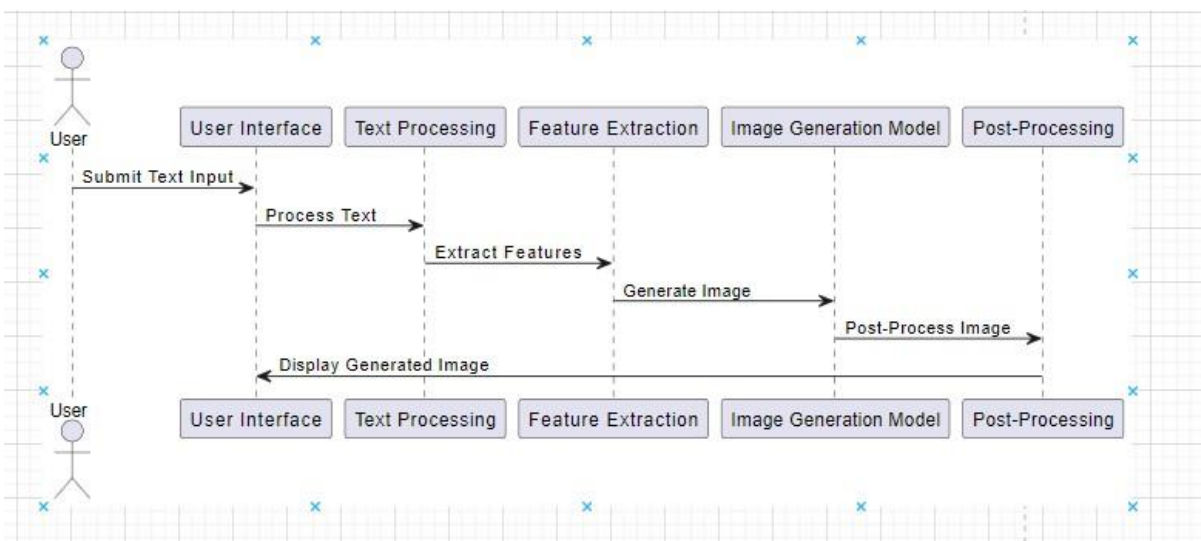

### 5.4 Class Diagram :

A class diagram is a type of static structure diagram used in objectoriented modeling to represent the structure of a system by showing its classes, their attributes, methods, and the relationships between them. It provides a blueprint for how the system is organized and how objects interact with each other.

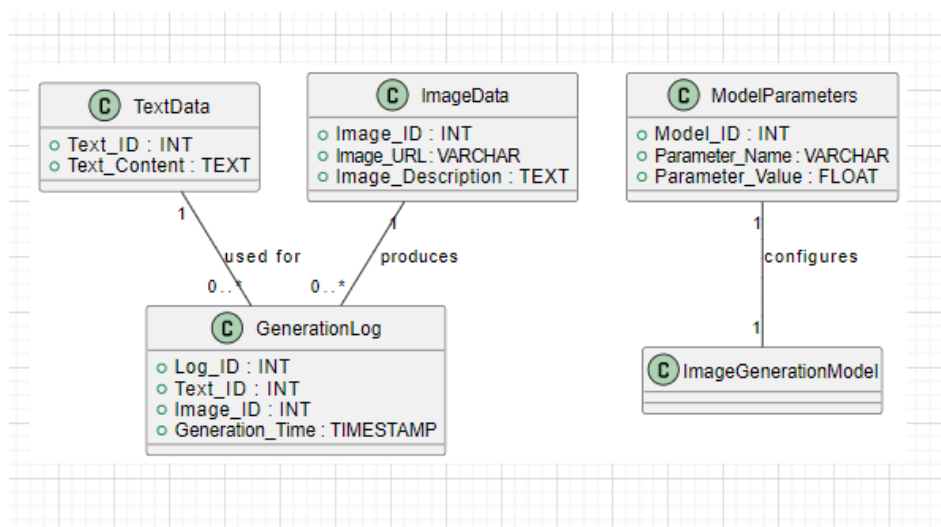

```
> httpx==0.13.3->googletrans==3.1.0a0) (3.8.0)
```

[notice] A new release of pip is available: 24.1 -> 24.2  
[notice] To update, run: python.exe -m pip install --upgrade pip

[notice] A new release of pip is available: 24.1 -> 24.2  
[notice] To update, run: python.exe -m pip install --upgrade pip  
ERROR: Could not find a version that satisfies the requirement acceleratefrom (from versions: none)  
ERROR: No matching distribution found for acceleratefrom

[notice] A new release of pip is available: 24.1 -> 24.2  
[notice] To update, run: python.exe -m pip install --upgrade pip

Number of images in the batch: 100

100% ██████████ 15/15 [00:01<00:00, 14.99it/s]  
100 training examples were written to tfrecord files.

100% ██████████ 3/3 [00:00<00:00, 36.21it/s]  
50 evaluation examples were written to tfrecord files.

Keyword arguments {'use\_auth\_token': False, 'guidance\_scale': 9} are not expected by StableDiffusionPipeline and will be ignored.

Loading pipeline components... 100% ██████████ 6/6 [00:01<00:00, 3.63it/s]

C:\Users\Baloj\AppData\Local\Programs\Python\Python312\Lib\site-packages\tokenization\_utils\_base.py:1601: FutureWarning: 'clean\_up\_tokeniza-  
tion\_spaces' was not set. It will be set to 'True' by default. This behavior will be deprecated in transformers v4.45, and will be then set to 'False' by  
default. For more details check this issue: <https://github.com/huggingface/transformers/issues/31884>  
warnings.warn()

100% ██████████ 35/35 [11:20<00:00, 312.866it/s]

---

312 | P a g e

```
Jupyter nlp_final Last Checkpoint: 4 months ago
File Edit View Run Kernel Settings Help Trusted
JupyterLab Python 3 (ipykernel)

def project_embeddings(
    embeddings, num_projection_layers, projection_dims, dropout_rate
):
    projected_embeddings = layers.Dense(units=projection_dims)(embeddings)
    for _ in range(num_projection_layers):
        x = tf.nn.gelu(projected_embeddings)
        x = layers.Dense(projection_dims // 2)(x) # Reduced units
        x = layers.Dropout(dropout_rate)(x)
        x = layers.Dense(projection_dims)(x) # Reduced units
        x = layers.Dropout(dropout_rate)(x)
        x = layers.Add([projected_embeddings, x])
        projected_embeddings = layers.LayerNormalization()(x)
    return projected_embeddings

def create_vision_encoder(
    num_projection_layers, projection_dims, dropout_rate, trainable=False
):
    # Load the pre-trained Xception model to be used as the base encoder.
    xception = keras.applications.Xception(
        include_top=False, weights="imagenet", pooling="avg"
    )
    # Set the trainability of the base encoder.
    for layer in xception.layers:
        layer.trainable = trainable
    # Receive the images as inputs.
    inputs = layers.Input(shape=(299, 299, 3), name="image_input", dtype=tf.float32)
    # Preprocess the input image.
    xception_input = tf.keras.applications.xception.preprocess_input(inputs)
    # Generate the embeddings for the images using the xception model.
    embeddings = xception(xception_input, training=False) # Set training to False to prevent batch normalization layers from updating their mean and var
    # Project the embeddings produced by the model.
    outputs = project_embeddings(
        embeddings, num_projection_layers, projection_dims, dropout_rate
    )
    # Create the vision encoder model.
    return keras.Model(inputs, outputs, name="vision_encoder")
```

```
Jupyter nlp_final Last Checkpoint: 4 months ago
File Edit View Run Kernel Settings Help Trusted
JupyterLab Python 3 (ipykernel)

print(f"[train_example_count] training examples were written to tfrecord files.")

valid_example_count = write_data(valid_image_paths, num_valid_files, valid_files_prefix, images_per_file, captions_per_image)
print(f"[valid_example_count] evaluation examples were written to tfrecord files.")

def read_example(example):
    features = tf.io.parse_single_example(example, feature_description)
    raw_image = features.pop("raw_image")
    features["image"] = tf.image.decode_jpeg(raw_image, channels=3)
    return features

def get_dataset(file_pattern, batch_size):
    options = tf.data.Options()
    options.experimental_optimization.map_and_batch_fusion = True
    options.experimental_optimization.map_fusion = True
    options.experimental_optimization.apply_default_optimizations = True

    return (
        tf.data.TFRecordDataset(tf.data.Dataset.list_files(file_pattern))
        .with_options(options)
        .map(
            read_example,
            num_parallel_calls=tf.data.AUTOTUNE,
            deterministic=False,
        )
        .map(
            lambda x: {"image": tf.image.resize(x["image"], size=(299, 299)), "caption": x["caption"]},
            num_parallel_calls=tf.data.AUTOTUNE,
            deterministic=False,
        )
        .shuffle(batch_size * 10)
        .prefetch(buffer_size=tf.data.AUTOTUNE)
        .batch(batch_size)
    )
```

```
jupyter nlp_final Last Checkpoint: 4 months ago
File Edit View Run Kernel Settings Help Trusted
JupyterLab Python 3 (ipykernel)

from tqdm import tqdm

train_size = 300
valid_size = 50
captions_per_image = 2
images_per_file = 20

def bytes_feature(value):
    return tf.train.Feature(bytes_list=tf.train.BytesList(value=[value]))

def create_example(image_path, caption):
    feature = {
        'caption': bytes_feature(caption.encode()),
        'raw_image': bytes_feature(tf.io.read_file(image_path).numpy()),
    }
    return tf.train.Example(features=tf.train.Features(feature=feature))

def write_tfrecords(file_name, image_paths, captions):
    with tf.io.TFRecordWriter(file_name) as writer:
        for image_path, caption in zip(image_paths, captions):
            example = create_example(image_path, caption)
            writer.write(example.SerializeToString())

def write_data(image_paths, num_files, files_prefix, images_per_file, captions_per_image):
    example_counter = 0
    for file_idx in tqdm(range(num_files)):
        file_name = files_prefix + "%02d.tfrecord" % (file_idx)
        start_idx = images_per_file * file_idx
        end_idx = min(start_idx + images_per_file, len(image_paths))
        image_paths_batch = image_paths[start_idx:end_idx]
        captions_batch = []
        for image_path in image_paths_batch:
            captions = image_path_to_caption[image_path][:captions_per_image]
            captions_batch.extend(captions)
        write_tfrecords(file_name, image_paths_batch, captions_batch)
        example_counter += len(image_paths_batch)
```

```
jupyter nlp_final Last Checkpoint: 4 months ago
File Edit View Run Kernel Settings Help Trusted
JupyterLab Python 3 (ipykernel)

root_dir = "datasets"
annotations_dir = os.path.join(root_dir, "annotations")
images_dir = os.path.join(root_dir, "train2014")
annotation_file = os.path.join(annotations_dir, "captions_train2014.json")

# Function to load annotations lazily
def load_annotations(annotation_file):
    with open(annotation_file, "r") as f:
        annotations = json.load(f)["annotations"]
    return annotations

# Function to process a batch of images and annotations
def process_batch(annotations, images_dir, batch_size=100):
    image_path_to_caption = collections.defaultdict(list)
    random.shuffle(annotations) # Shuffle annotations
    batch_annotations = annotations[:batch_size]
    for element in batch_annotations:
        caption = f"{element['caption'].lower().rstrip('.')}"
        image_path = os.path.join(images_dir, "COCO_train2014_" + "%012d.jpg" % (element["image_id"]))
        image_path_to_caption[image_path].append(caption)
    return image_path_to_caption

# Load annotations lazily
annotations = load_annotations(annotation_file)

# Process a batch of images and annotations
batch_size = 100
image_path_to_caption = process_batch(annotations, images_dir, batch_size=batch_size)

# Sample usage
image_paths = list(image_path_to_caption.keys())
print(f"Number of images in the batch: {len(image_paths)}")

import numpy as np
```

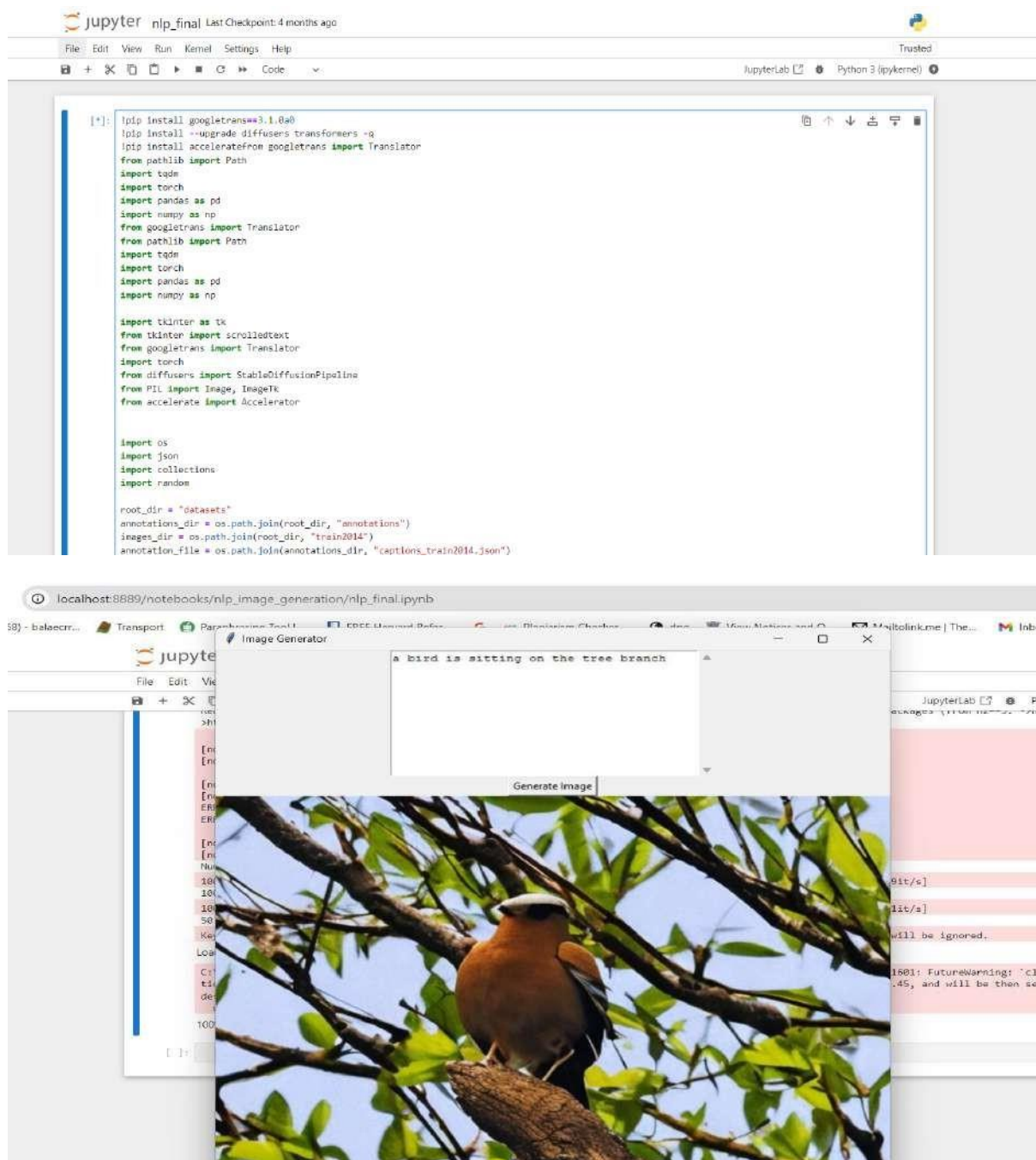

## VI. SYSTEM TESTING AND IMPLEMENTATION

System testing and implementation are critical phases in the software development lifecycle that ensure a system's functionality and readiness for deployment. These phases play a crucial role in validating that the system meets its requirements and performs as intended under real-world conditions.

### System Testing

System testing is a comprehensive evaluation of the complete, integrated software system. It aims to verify that the system meets its specified requirements and performs as expected in a production-like environment. This phase involves several types of testing to ensure the system's robustness, functionality, and reliability.

### Implementation

The implementation phase involves deploying the tested system into a live environment and making it operational for end-users. This phase encompasses several key activities to ensure a smooth transition from development to production.

## VII. CONCLUSION AND FUTURE WORK

### Conclusion

NLP-based image generation using artificial intelligence represents a significant advancement in the intersection of natural language processing and computer vision. By leveraging sophisticated deep learning algorithms and extensive datasets, these systems have the potential to transform how images are generated from textual descriptions. The integration of advanced techniques such as transformers, attention mechanisms, and generative models has led to substantial improvements in image quality, relevance, and contextual alignment with the input text. This progress facilitates a wide range of applications, from creative industries and content creation to practical use cases in marketing, education, and beyond.

Despite these advancements, challenges remain in refining these systems to handle increasingly complex and diverse textual inputs effectively. Issues related to data quality, computational efficiency, and model adaptability continue to pose significant hurdles. Addressing these challenges requires ongoing research and development, focusing on enhancing the models' ability to understand and generate high-resolution, contextually accurate images. The proposed system's integration of real-time processing, personalized outputs, and scalable design positions it as a promising solution for overcoming the limitations of existing models and advancing the field of NLP-based image generation.

### Future Work

Future work in NLP-based image generation using artificial intelligence should focus on several key areas to further enhance system capabilities and address existing limitations:

1. **Model Improvement:** Continued research into more advanced deep learning models, including the latest developments in transformers and generative models, can improve image generation quality and relevance. Exploring hybrid models that combine various AI techniques may yield better results.
2. **Data Enhancement:** Expanding and diversifying training datasets to include more complex and varied textual descriptions will enhance the system's ability to generate accurate images. Efforts should also focus on improving data quality and reducing biases.
3. **Real-Time Capabilities:** Enhancing real-time processing capabilities to handle dynamic inputs and generate images on-the-fly will increase the system's practical utility. This includes optimizing algorithms for faster processing and lower computational costs.
4. **Personalization:** Developing more sophisticated methods for incorporating user preferences and historical data into the image generation process will improve personalization and user satisfaction.
5. **Cross-Modal Integration:** Exploring the integration of multimodal data, such as combining textual descriptions with additional inputs like audio or video, could lead to richer and more contextually accurate image generation.
6. **Scalability:** Ensuring that the system remains scalable and adaptable for various applications, from small-scale creative projects to large-scale commercial deployments, will broaden its applicability and impact.
7. **User Interface:** Improving the user interface and experience to make the system more accessible and intuitive for a diverse range of users will enhance its practical use.
8. **Ethical Considerations:** Addressing ethical concerns related to the generation of images, including potential misuse and biases, will be crucial for responsible deployment and application.

## REFERENCES

- [1] Ramesh, A., et al. (2021). "Zero-Shot Text-to-Image Generation." Proceedings of the IEEE Conference on Computer Vision and Pattern Recognition (CVPR). [Link](#)
- [2] Minsky, M. (1961). "Steps Toward Artificial Intelligence." AI Magazine. [Link](#)
- [3] Vaswani, A., et al. (2017). "Attention Is All You Need." Proceedings of the 31st International Conference on Neural Information Processing Systems (NeurIPS). [Link](#)
- [4] Goodfellow, I., et al. (2014). "Generative Adversarial Nets." Advances in Neural Information Processing Systems (NeurIPS). [Link](#)
- [5] Radford, A., et al. (2021). "Learning Transferable Visual Models From Natural Language Supervision." Proceedings of the IEEE Conference on Computer Vision and Pattern Recognition (CVPR). [Link](#)
- [6] Ramesh, A., et al. (2022). "DALL·E 2: A New Model for Generating Images from Text." OpenAI Blog. [Link](#)
- [7] Karras, T., et al. (2019). "A Style-Based Generator Architecture for Generative Adversarial Networks." Proceedings of the IEEE Conference on Computer Vision and Pattern Recognition (CVPR). [Link](#)
- [8] Zhang, H., et al. (2018). "Self-Attention Generative Adversarial Networks." Proceedings of the IEEE Conference on Computer Vision and Pattern Recognition (CVPR). [Link](#)
- [9] Mikolov, T., et al. (2013). "Efficient Estimation of Word Representations in Vector Space." Proceedings of the International Conference on Learning Representations (ICLR). [Link](#)

- [10] Chong, H. Y., et al. (2019). "A Comprehensive Review of AI-Based Image Generation." Journal of Computer Science and Technology. Link
- [11] Kingma, D. P., & Welling, M. (2014). "Auto-Encoding Variational Bayes." Proceedings of the International Conference on Learning Representations (ICLR). Link
- [12] Huang, X., et al. (2018). "Multimodal Image-to-Image Translation." Proceedings of the European Conference on Computer Vision (ECCV). Link
- [13] Zhou, X., et al. (2018). "Graph Neural Networks: A Review of Methods and Applications." Journal of Computer Science and Technology. Link
- [14] Rogers, A., et al. (2020). "A Primer in BERTology: What we know about how BERT works." Proceedings of the 58th Annual Meeting of the Association for Computational Linguistics (ACL). Link
- [15] Zhang, L., et al. (2020). "Text-to-Image Synthesis via Generative Adversarial Networks: A Survey." ACM Computing Surveys. Link
- [16] Liu, X., et al. (2021). "DALL·E: Creating Images from Text." Proceedings of the IEEE Conference on Computer Vision and Pattern Recognition (CVPR). Link
- [17] Lin, J., et al. (2017). "Focal Loss for Dense Object Detection." Proceedings of the IEEE Conference on Computer Vision and Pattern Recognition (CVPR). Link
- [18] Liu, R., & Zhang, Y. (2019). "Attention Mechanisms in Deep Learning: A Survey." Proceedings of the International Joint Conference on Artificial Intelligence (IJCAI). Link
- [19] Zhao, J., et al. (2020). "Generative Adversarial Networks for Text-to-Image Synthesis: A Survey." IEEE Transactions on Neural Networks and Learning Systems. Link
- [20] Yang, X., et al. (2018). "Dual Attention Network for Scene Text Recognition." Proceedings of the IEEE Conference on Computer Vision and Pattern Recognition (CVPR). Link.

# Three Level Password Authentication for Machine Learning

Saranya E<sup>1</sup>, Mrs.S. Merlin Reena<sup>2</sup>

PG Student, Department of Computer Applications,

Jaya Engineering College, Thiruninravur, Chennai, Tamil Nadu, India<sup>1</sup>.

Assistant Professor, Department of Computer Applications,

Jaya Engineering College, Thiruninravur, Chennai, Tamil Nadu, India<sup>2</sup>.

**ABSTRACT:** In the diagnosis care domain, a three-tiered password authentication system using PHP is crucial for secure access control. Patients are granted restricted access to their medical records and appointment scheduling functionalities upon successful login. Medical professionals, categorized by roles determined by administrators, gain broader access to patient data for diagnosis and treatment purposes. Administrators possess comprehensive control over user accounts and system configurations. PHP scripts validate credentials provided by users, facilitating appropriate access privileges. Patient confidentiality is ensured through secure password storage and role-based access management. This system enhances security and privacy in medical data management, ensuring that only authorized personnel can access sensitive information. Efficient implementation involves robust PHP scripts for authentication and role-based authorization mechanisms, contributing to the integrity and confidentiality of patient data.

**KEYWORD:** Shoulder Surfing, Graphical Authentication, Text Based Authentication.

## I. INTRODUCTION

In the realm of diagnostic care, implementing a three-level password authentication system can significantly enhance the security and integrity of patient data. This system, designed primarily for securing Windows folders, introduces a layered approach to access control, ensuring that only authorized individuals can access critical information. The first level of this authentication system involves a simple text-based password. This initial barrier is straightforward yet effective, requiring users to input a specific text string to proceed. It serves as a basic check to prevent unauthorized access. The second level introduces a color combination challenge. Users must select a combination of three colors (red, green, and blue) in a specific order. This method adds an extra layer of complexity, making it harder for unauthorized individuals to guess the correct sequence without prior knowledge. The third and final level of authentication is a picture password. Users select an image in JPG format, which they then interact with by clicking on specific areas. This method requires users to remember both the image and the pattern of clicks, adding a visual and interactive element to the authentication process.

This three-level password authentication system offers several advantages, including enhanced security against key loggers, as the latter two levels (color combination and picture password) are less susceptible to such attacks compared to traditional text-based passwords. Additionally, it provides robust protection for folders, preventing unauthorized deletion, reading, writing, moving, or copying of files without proper authentication.

## II. RELATED WORK

Previous studies have explored various models of three level of password authentication. Using password-based authentication, the user must verify their true identity by providing their login credentials—password and username. The user is only allowed access if their credentials match those that are stored in the system's database, which is checked once credentials are entered which ECC models are designed to overcome. Three Level Password Authentication System Mechanism

**Authors:** Raghini Sharma, Dr.Umarani Chellapandy

**Year:** 2022

### Abstract

A breakdown in protection could endanger national confidential information, the private information of a company, or the information of an individual. Text-based passwords are the most commonly used type for security purposes. It is possible for those passwords to be easily cracked, and private information could end up in the wrong hands. Security

risks related to logins and accesses have become increasingly important due to the surge in cybercrime. You won't be completely protected from cyber attacks by employing unmarried protective authentication, either. Today, despite great efforts, there are still hazards to one's safety that can be seen everywhere. Furthermore, we have been employing unmarried degree mystery key validation elements from the beginning, which is insufficient to provide additional protection. We shall trust in Three Level Password Authentication in order to increase security. Three-degree password authentication is suggested and indicated experimental outcomes in these study artworks. In comparison to the current procedures, the examination of the final product revealed that the three-degree authentication provides a reliable level of security.

### III. PROPOSED SYSTEM

The proposed system for diagnosis care incorporates a three-level password authentication mechanism to ensure secure access to patient records and diagnostic tools. Initially, users must enter a primary password, which grants access to basic functionalities. Upon accessing more sensitive information, a secondary password is required, providing a higher level of security. Finally, for critical diagnostic tools and patient data, a tertiary password is implemented, requiring the highest level of authentication. This layered approach ensures that only authorized personnel can access the most confidential information, thereby protecting patient privacy and integrity of medical data.

#### SYSTEM REQUIREMENTS

##### HARDWARE REQUIREMENTS:

- System : Pentium IV 2.4 GHz.
- Hard Disk : 40 GB.
- Floppy Drive : 1.44 Mb.
- Monitor : 14' Colour Monitor.
- Mouse : Optical Mouse.
- Ram : 512 Mb.

##### SOFTWARE REQUIREMENTS:

- Operating system : Windows 7 Ultimate.
- Coding Language : Php.
- **Front-End** : Php, HTML, CSS

### IV. MODULES

Three-Level Password Authentication Modules for Diagnosis Care:

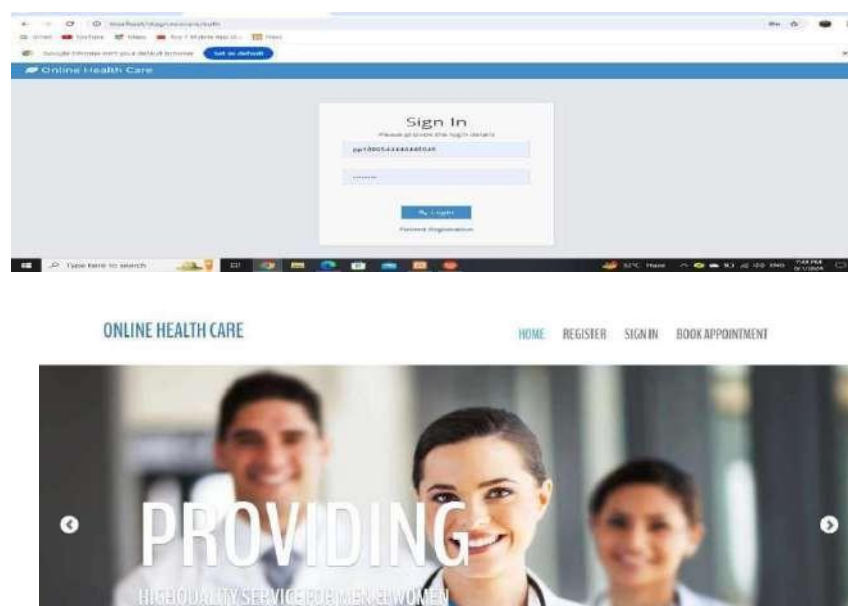

### 1. User Registration Module:

- Allows patients, medical staff, and administrators to create user accounts.
- Collects necessary information such as username, password, and role designation.
- Implements validation checks to ensure unique usernames and password strength

### 2. Login Authentication Module:

- Validates user credentials (username and password) entered during login attempts.
- Utilizes PHP scripts to authenticate users against stored credentials in the database.
- Grants access based on the user's role (patient, medical staff, or administrator).
- Redirects authenticated users to their respective dashboards or modules.

Online Health Care

### Patient Registration

Firstname:

Lastname:

Address:

Email:

Mobile:

City:

### 3. Role-Based Access Control Module:

- Determines the level of access granted to each user based on their role.
- Manages access control lists (ACLs) to specify which resources each role can access.
- Restricts unauthorized access to sensitive patient information.
- Allows administrators to assign, modify, or revoke roles and permissions as needed.

### 4. Patient Dashboard Module:

- Provides patients with access to their medical records, lab results, and appointment scheduling.
- Allows patients to update personal information and view past appointments.
- Ensures data privacy by only displaying relevant medical information to the authenticated patient.

Online Health Care

Book your Appointment with doctors

Specialization:  Search

Doctor Info	Contact Info	Specialization	Address	Book
Doctor ID: 00100000000000000000 Doctor Name: Doctor1 doctor1 Address: address1 address1 Gender: Male	Email: doctor1@gmail.com Mobile: 9999999999	Family Physicians	Address: testing City: testing State: india Zipcode: 140101	<a href="#">Book Now</a>
Doctor ID: 00100000000000000000 Doctor Name: Doctor2 doctor2 Address: address2 address2 Gender: Female	Email: doctor2@gmail.com Mobile: 9999999999	Family Physicians	Address: testing City: testing State: india Zipcode: 140101	<a href="#">Book Now</a>
Doctor ID: 00100000000000000000 Doctor Name: Doctor3 doctor3 Address: address3 address3 Gender: Other	Email: doctor3@gmail.com Mobile: 9999999999	Radiologists	Address: testing City: testing State: india Zipcode: 140101	<a href="#">Book Now</a>

### 5. Administrator Dashboard Module:

- Grants administrators' full control over user management and system configurations.
- Allows administrators to create, modify, or delete user accounts.
- Provides settings for configuring security parameters, such as password policies and access controls.

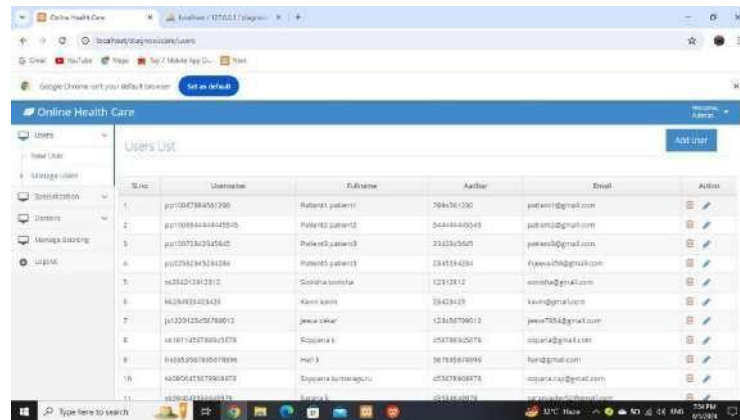

These modules collectively form the foundation of a comprehensive three-level password authentication system for diagnosis care, ensuring secure access control and data privacy.

## SYSTEM DESIGN

### Architecture diagram

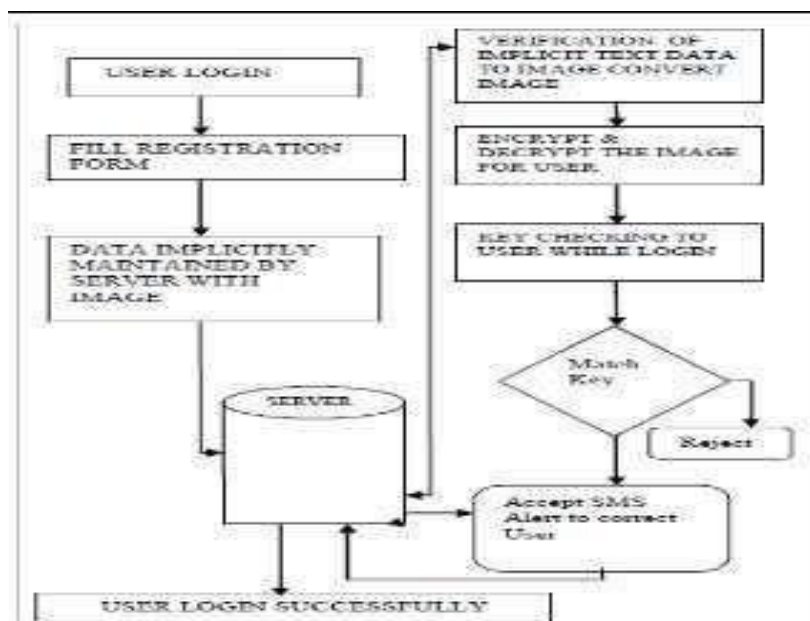

### Use case diagram:

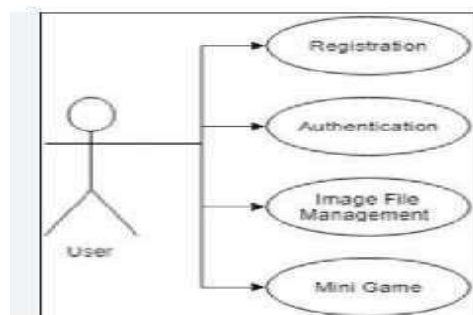

### Data flow diagram:

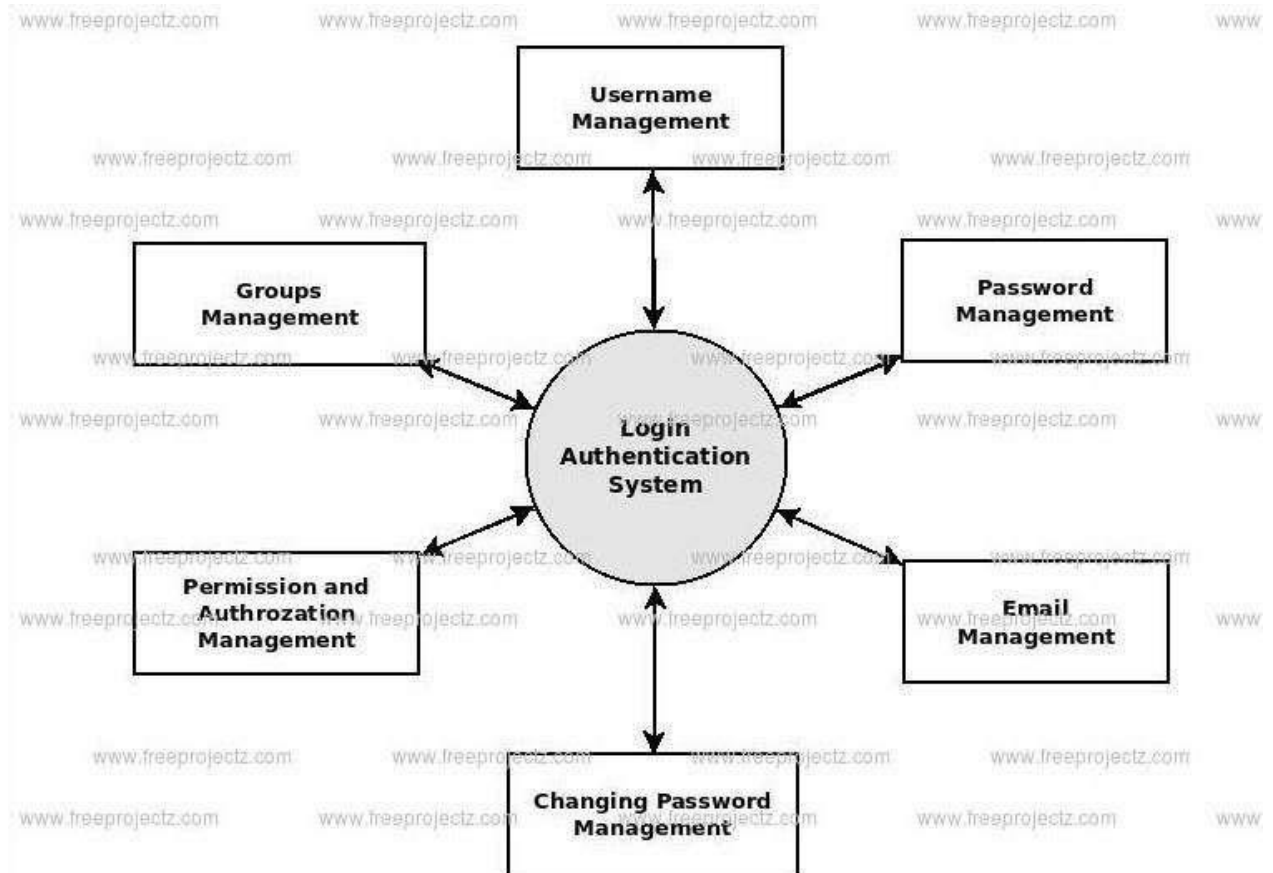

### Sequence diagram:

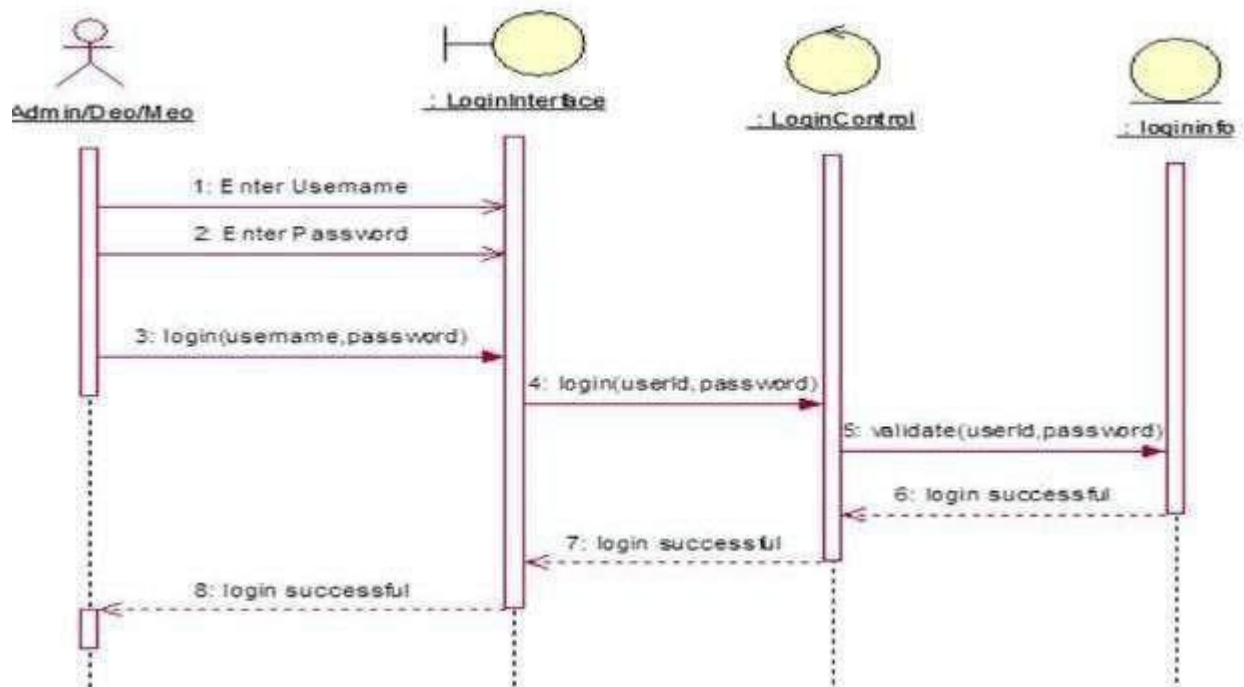

## Architecture of Front-End user:

# PHP Architecture

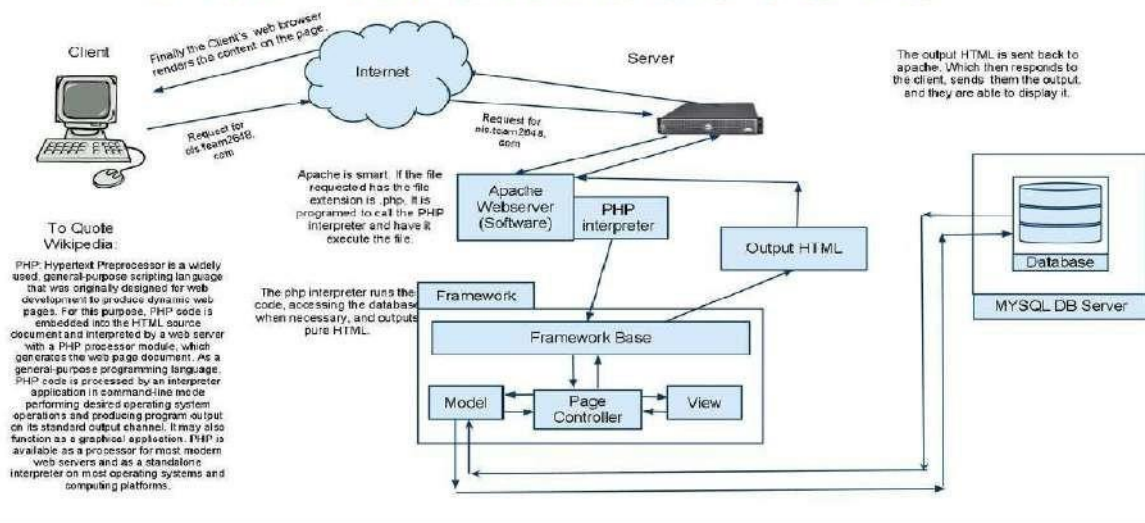

## Architecture and Concepts

A PHP extension is used to implement the query cache plugin. It uses PHP as its operating system and is developed in C. The PHP interpreter registers as a MySQL plugin at initialization, taking the place of a few MySQL C procedures. Thus, without altering the extensions API, it can modify the behavior of any PHP MySQL extension (MySQL, PDO\_MYSQL, and MySQL) constructed to utilize the MySQL and library. Because of this, the plugin can be used with any PHP MySQL application. It is nearly transparent to use because the current APIs are not altered. For an explanation of the benefits of the plugin architecture and a comparison with proxy-based alternatives, please refer to the documentation of the MySQL and plugin API.

## MYSQL: BACKEND

An open-source relational database management system (RDBMS) is called MySQL.[6] The name of the company is a blend of "My," which is the daughter of co-founder Michael Widenius, [7] and "SQL," which is an acronym for Structured Query Language. MySQL is offered under a number of proprietary licenses in addition to being free and open-source software under the rules of the GNU General Public License. Prior to being acquired by Sun Microsystems (now Oracle Corporation), MySQL AB, a Swedish business, was the owner and sponsor of MySQL.[8] Widenius split off the open-source MySQL project to develop Maria DB in 2010, the year Oracle acquired Sun.

## V. CONCLUSION

In conclusion, the implementation of a three-level password authentication system for diagnosis care applications is pivotal in ensuring secure access control and safeguarding sensitive patient information. By stratifying access levels into patient, medical staff, and administrator roles, the system effectively manages user privileges and maintains confidentiality. Through robust user registration, login authentication, and role-based access control modules, the system validates user credentials, enforces password strength, and grants appropriate access based on predefined roles. Patient dashboards facilitate personalized access to medical records and appointment scheduling, while medical staff dashboards empower professionals with diagnostic and treatment tools. Administrators wield comprehensive control over user management and system configurations, reinforcing security protocols and overseeing data integrity. Continuous refinement of authentication processes and adherence to stringent security measures are essential to fortify the system against potential vulnerabilities and uphold patient privacy in the ever-evolving landscape of diagnosis care technology.

## VI. FUTURE SCOPE

The use of time-bound authentication further enhances security by limiting the validity period of credentials, thus reducing the risk of unauthorized access. This method is applicable across various healthcare scenarios, including access control to wearable body area networks (WBAN's), medical channel subscriptions, and medical examination appointments. The design of fast authentication schemes is crucial for speeding up the communication process without compromising security, which is essential in healthcare settings where timely access to patient data and services is

critical.

Moreover, the adoption of a multi-server architecture allows users to utilize a single password for accessing services from multiple servers. This simplifies network workload and reduces database costs, making it a cost-effective solution for healthcare providers managing large volumes of patient data across different platforms and services.

Innovative password systems, such as those involving text passwords (passphrases), image- based passwords, and graphical passwords, can significantly enhance security by increasing the complexity and difficulty of cracking passwords. The use of one-time passwords (OTP) in one of the levels adds an additional layer of security by ensuring that passwords are only valid for a single session, reducing the window of opportunity for unauthorized access.

Looking ahead, the future scope of three-level password authentication in diagnosis care includes:

- **Enhancing Accuracy and Security:** Continual improvements in technology and security protocols will aim to make the authentication process more accurate and secure, addressing potential vulnerabilities and adapting to new threats.
- **User Experience:** Efforts will be made to improve the user experience by creating simple interfaces and providing users with the best possible comfort in solving passwords, especially considering the challenges faced by many users with traditional text-based password systems.
- **Integration with Emerging Technologies:** The integration of emerging technologies, such as block chain for secure data storage and AI for predictive analytics, could further enhance the security and efficiency of three-level password authentication systems in healthcare.

In conclusion, the future of three-level password authentication in diagnosis care lies in continuous innovation, focusing on enhancing security, improving user experience, and integrating with emerging technologies to meet the evolving needs of healthcare providers and patients.

## REFERENCES

- [1] Gouri Sankar Mishra, Pradeep Kumar Mishra, Parma Nand, Rani Astya, Amrita, "User Authentication: A Three Level Password Authentication Mechanism" Conference Series, Volume 1712, International Conference On Computational Physics in Emerging Technologies 1 August, Mangalore, India, 2020.
- [2] "Three Level Password Authentication", International Journal of Emerging Technologies and Innovative Research, ISSN: 2349-5162, March-2020; 7(3): 68-72.
- [3] Rahul Chourasia, Dr. N.Partheeban" Three Level Password Authentication System, 2020; 8(6).
- [4] Vijayakumari Rodda, Gangadhara Rao Kancherla, Basaveswara Rao Bobba, "Multi-level Graphical Password Authentication Scheme for Cloud (MGPASC)" International Journal of Recent Technology and Engineering (IJRTE) ISSN: 2277-3878, September 2019; 8(3).
- [5] Mughele Ese Sophia "THREE – LEVEL PASSWORD AUTHENTICATION" European Journal of Computer Science and Information Technology, November 2015; 3(5): 1-7.

# SMS Spam Detection using Machine Learning

Yokesh N<sup>1</sup>, Mrs. D. Balasundari<sup>2</sup>

PG Student, Department of Computer Applications,

Jaya Engineering College, Thiruninravur, Chennai, Tamil Nadu, India<sup>1</sup>.

Assistant Professor, Department of Computer Applications,

Jaya Engineering College, Thiruninravur, Chennai, Tamil Nadu, India<sup>2</sup>.

**ABSTRACT:** This study aims to develop an efficient SMS spam detection system using machine learning techniques. With the exponential growth of mobile communication, SMS spam has become a significant nuisance, leading to privacy invasion and financial fraud.

The proposed system utilizes machine learning algorithms to classify SMS messages as spam or legitimate, thereby enhancing user experience and security in mobile communication.

**OBJECTIVE:** Designing and implementing a machine learning pipe line capable of efficiently processing and analyzing SMS messages for spam detection.

Collecting and preprocessing a diverse dataset of labeled SMS messages to train and evaluate machine learning models.

Exploring and experimenting with machine learning algorithm support vector machines to identify the most effective approach for spam detection.

Training and fine-tuning the selected machine learning model(s) on the labeled dataset to achieve high accuracy and generalization performance.

## I. INTRODUCTION

The widespread adoption of mobile phones has led to an increase in unwanted SMS messages, commonly known as spam. SMS spam poses various threats, including privacy breaches, phishing attempts, and malware distribution. Traditional rule-based approaches to spam detection are often ineffective due to the evolving nature of spam messages.

In contrast, machine-learning algorithms offer a promising solution by automatically learning patterns and characteristics of spam messages.

This paper presents an approach to SMS spam detection using machine-learning techniques, aiming to improve the accuracy and efficiency of spam filtering in mobile communication.

## II. EXISTING SYSTEM

The existing system for SMS spam detection typically relies on rule-based methods or simple keyword matching. While these approaches can effectively filter out known spam messages, they often fail to detect new and evolving spam patterns. Moreover, rule-based systems require constant updates to adapt to changing spam tactics, making them less scalable and efficient. Additionally, these systems may produce false positives, flagging legitimate messages as spam, leading to user frustration and dissatisfaction.

## III. PROPOSED SYSTEM

The proposed system leverages machine-learning algorithms to automatically classify SMS messages as spam or legitimate. By analyzing various features such as message content, sender information, and metadata, the system can identify patterns indicative of spam behavior. Various algorithms will be trained on labeled SMS datasets to learn the distinguishing characteristics of spam messages. The system will continuously adapt and improve its spam detection capabilities through feedback loops and retraining on updated datasets.

## ADVANTAGES

- Improved accuracy in detecting both known and novel spam messages.

- Scalable and efficient spam filtering capable of handling large volumes of SMS traffic.
- Reduced false positive rates, leading to a better user experience and higher satisfaction.
- Enhanced security and privacy protection for mobile users.
- Adaptability to evolving spam tactics through continuous learning and updates.

### DISADVANTAGES

Rule-based systems are prone to high false positive rates, leading to legitimate messages being classified as spam.

Traditional methods struggle to adapt to new and evolving spam tactics, requiring frequent updates.

Limited scalability and efficiency in handling large volumes of SMS traffic.

Lack of robustness in detecting sophisticated spam techniques, such as obfuscation and social engineering.

### IV. ALGORITHM USED-SVM

Support Vector Machine (SVM) is a powerful machine-learning algorithm used for linear or nonlinear classification, regression, and even outlier detection tasks.

SVMs can be used for a variety of tasks, such as text classification, image classification, spam detection, handwriting identification, gene expression analysis, face detection, and anomaly detection.

SVMs are adaptable and efficient in a variety of applications because they can manage high-dimensional data and nonlinear relationships.

### PROJECT SCREENSHOT

#### ▶ SMS Spam Detection :

#### Libraries Imported

```
[38]: import numpy as np
      from sklearn.preprocessing import LabelEncoder
      import pandas as pd
      import seaborn as sns
      import nltk
      import string

      from nltk.stem.porter import PorterStemmer
      from sklearn.feature_extraction.text import CountVectorizer
      from sklearn.feature_extraction.text import TfidfVectorizer
      import warnings
      warnings.filterwarnings('ignore')

      ps = PorterStemmer()
```

import the Dataset :

```
[25]: df = pd.read_csv('spam.csv')
```

## PROJECT SCREENSHOT

```
[26]: df
```

```
[26]:
```

	Label	Text
0	ham	Go until jurong point, crazy.. Available only ...
1	ham	Ok lar... Joking wif u oni...
2	spam	Free entry in 2 a wkly comp to win FA Cup fina...
3	ham	U dun say so early hor... U c already then say...
4	ham	Nah I don't think he goes to usf, he lives aro...
...	...	...
5567	spam	This is the 2nd time we have tried 2 contact u...
5568	ham	Will Æ_ b going to esplanade fr home?
5569	ham	Pity, * was in mood for that. So...any other s...
5570	ham	The guy did some bitching but I acted like i'd...
5571	ham	Rofl. Its true to its name

5572 rows × 2 columns

## PROJECT SCREENSHOT

### Data Visualization :

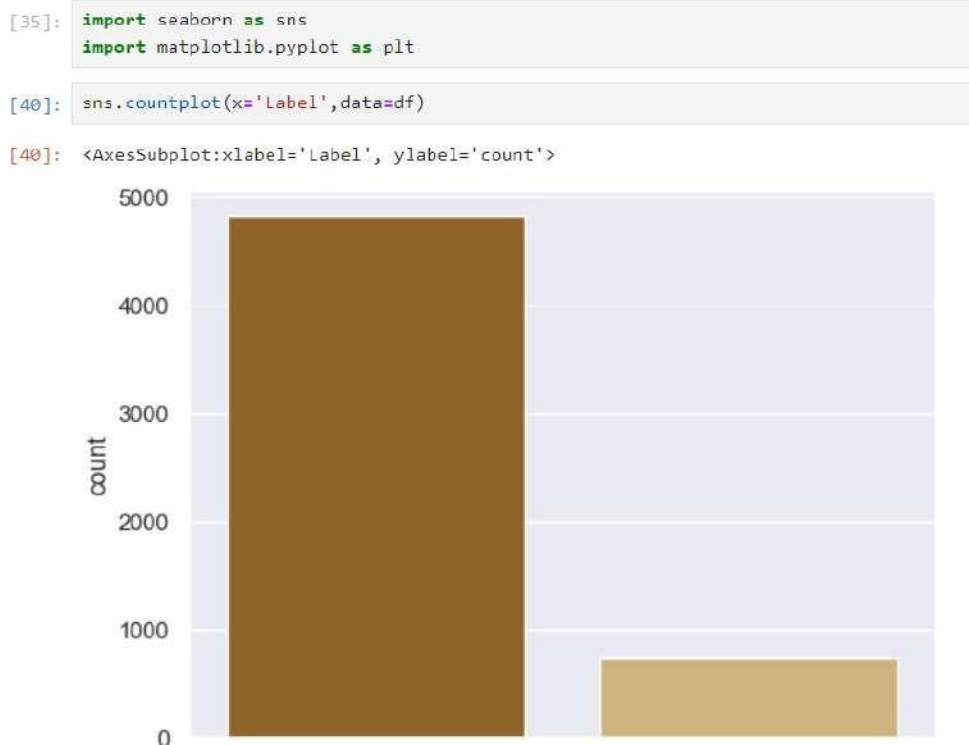

## V. FUTURE ENHANCEMENT

Integration of advanced natural language processing (NLP) techniques to better understand message semantics and context. Exploration of assemble learning approaches to further improve classification accuracy and robustness. Development of a user feedback mechanism to incorporate user judgments and preferences into the spam detection model. Expansion to multi-modal spam detection, incorporating multimedia content such as images and videos in addition to text messages. Deployment of the system in real-time on mobile device stop provide instant protection against SMS spam.

## VI. CONCLUSION

In conclusion, the project emphasizes the significance of adopting machine learning techniques for loan prediction in the financial services industry. It summarizes the achievements of the proposed system in improving predictive accuracy, automating decision-making processes, and reducing the risk of loan defaults. The conclusion also reflects on the potential impact of the project on the lending industry and outlines opportunities for further research and development in this domain.

## REFERENCES

- [1] Modupe, A., O. O. Olugbara, and S. O. Ojo. (2014) —Filtering of Mobile Short Messaging Communication Using Latent Dirichlet Allocation with Social Network Analysis, in Transactions on Engineering Technologies: Special Volume of the World Congress on Engineering 2013, G.-C. Yang, S.-I. Ao, and L. Gelman, Eds. Springer Science & Business. pp. 671–686.
- [2] Shirani-Mehr, H. (2013) —SMS Spam Detection using Machine Learning Approach. p. 4.
- [3] Abdulhamid, S. M. et al., (2017) —A Review on Mobile SMS Spam Filtering Techniques. IEEE Access 5: 15650–15666.
- [4] Aski, A. S., and N. K. Sourati. (2016) —Proposed Efficient Algorithm to Filter Spam Using Machine Learning Techniques. Pac. Sci. Rev. Nat. Sci. Eng. 18 (2):145–149.
- [5] Narayan, A., and P. Saxena. (2013) —The Curse of 140 Characters: Evaluating The Efficacy of SMS Spam Detection on Android. p. 33– 42
- [6] Almeida, T. A., J. M. Gómez, and A. Yamakami. (2011) —Contributions to the Study of SMS Spam Filtering: New Collection and Results. p. 4.
- [7] Mujtaba, D. G., and M. Yasin. (2014) —SMS Spam Detection Using Simple Message Content Features. J. Basic Appl. Sci. Res. 4 (4): 5.
- [8] Gudkova, D., M. Vergelis, T. Shcherbakova, and N. Demidova. (2017) —Spam and Phishing in Q3 2017. Securelist - Kaspersky Lab's Cyberthreat Research and Reports. Available from: <https://securelist.com/spam-and-phishing-in-q3-2017/82901>

# Campus Recruitment System

**Barathraj P<sup>1</sup>, Prof. Dr.D.Balasubramanian<sup>2</sup>**

PG Student, Department of Computer Applications

Jaya Engineering College, Thiruninravur, Chennai, Tamil Nadu, India<sup>1</sup>.

Professor & Head, Department of Computer Applications,

Jaya Engineering College, Thiruninravur, Chennai, Tamil Nadu, India<sup>2</sup>.

**ABSTRACT:** The need for an online campus recruitment system for universities and its efficacy in bridging the gap between college students and campus career golden possibilities are highlighted in this study. Internet administration of the campus placement process creates a requirement for a placement management. System Both students and businesses can use this technology as an application. In this paper, we create a brand-new online recruitment system for training and placement officers that may evaluate a student's experience, credentials, and appropriateness for a particular job in a company that came to campus.

**KEYWORDS:** Campus, Recruitment, Company Selection, College Hiring

## I. INTRODUCTION

In the past, it was extremely challenging a student to apply for a job he wanted to work on. They go through many hardships just to sign up for the hiring procedure. Also, they did not have the complete information of what job profile they are applying for. With this web app, the college can host the placement drive on its campus, providing relevant information about the employer and their job description about the candidate's profile as specified by the employer. During placement drives, the company has a lot of difficulty hiring students. The former technique, which was carried out manually by the training and placements department, causes delays and introduces ambiguities. Also, maintaining collaboration between businesses and students is exceedingly challenging. A web program for use in both businesses and colleges is called the recruitment system. The college Training and Placement Officer (TPO) can utilize this site to manage the student data related to placements. Prior to the placement sessions, it can be used as a tool to analyse a student's performance and forecast his likelihood of placement. There are online training and employment platforms that enable screening and resume building. The College's Training and Placement Cell's activities are automated by this technology, which also ensures the best possible cooperation between officers and students. It gives the student body the opportunity to pool their intelligence in order to improve the hiring process' selection ratio. This system focuses on automating the college's placement cell. Approving the CV, informing the student community of the many job openings, managing the business relationship to invite them to placements as well as other activities, keeping track of the selection process' development, and engaging with students.

## II. METHODOLOGY

In order to establish the system and its requirements in accordance with the demands of the college placement cell, this paper aims to deposit and analyse every complicated notion that has emerged. An outline of the duties carried out at each stage of the software development process is provided by the software development life cycle (SDLC). It includes thorough plan outlining how to create and maintain the program. The life cycle outlines an approach for enhancing both the general software development process and the quality of the final product. The iterative enhancement software model, which is a highly common paradigm used these days to develop software, is applied in our project. This architecture was chosen because it offers programmers the freedom to modify it as needed to meet the needs of the user.

## III. PROPOSED SYSTEM

The goal of this project is to create an online application for the college's Training and Placement division. All of the schedules and events are accessible to everyone once you open the front end of this online application. The TP officer is the administrator. Above other users like students, he receives the most priorities. The various tasks that an administrator performs include upgrading and approval. The numerous application forms can be viewed and approved by the administrator. Online resume editing and continuous updating are available to students. Students must include their annual engineering grades when filling out the resume-building material. Students can apply to job openings by attaching their résumé and search for and read company and position data with a great deal of flexibility.

Pupils can access pertinent resources that have been posted online. Users will have access to a forum where they can ask questions and respond to questions. The placement officer may approve any modified information that the student submits. Also, the placement officer can develop a list of eligible students depending on the company's requirements. The system can also automatically email the qualified student. With the forum section, the placement officer can communicate with the student. The firms and openings that have recently changed or been formed are all visible to the placement officer upon first login. If the placement officer has the necessary rights, they are able to collect data on all pupils. They can view the data that the student has submitted, such as personal information, academic information, a parent's mobile number, extracurricular activities, and other data. They post announcements, schedules, and events online so that everyone may see them. Via the portal, they can contact with the student or placement officer. Companies must register for the first time in order to supply information like as their Website, contact details, documents, open positions, CTC offered, and preferred location. Businesses can update their own contact details to help keep them up to date. All applicants for open positions are visible to employers, together with details about their availability, application deadline, cover letters, linked resumes, etc. The planned online campus recruitment system aims to do away with all the shortcomings of the current one. It will upgrade the system with a few extra functions. A more affordable alternative to the manual procedures used in the current system is the suggested Online Placement system. In the currently competitive environment, this aids the organization in winning the war.

Their annual engineering grades when filling out the resume-building material. Students can apply to job openings by attaching their résumé and search for and read company and position data with a great deal of flexibility. Pupils can access pertinent resources that have been posted online. Users will have access to a forum where they can ask questions and respond to questions. The placement officer may approve any modified information that the student submits. Also, the placement officer can develop a list of eligible students depending on the company's requirements. The system can also automatically email the qualified student. With the forum section, the placement officer can communicate with the student. The firms and openings that have recently changed or been formed are all visible to the placement officer upon first login. If the placement officer has the necessary rights, they are able to collect data on all pupils. They can view the data that the student has submitted, such as personal information, academic information, a parent's mobile number, extracurricular activities, and other data. They post announcements, schedules, and events online so that everyone may see them. Via the portal, they can contact with the student or placement officer. Companies must register for the first time in order to supply information like as their Website, contact details, documents, open positions, CTC offered, and preferred location. Businesses can update their own contact details to help keep them up to date. All applicants for open positions are visible to employers, together with details about their availability, application deadline, cover letters, linked resumes, etc. The planned online campus recruitment system aims to do away with all the shortcomings of the current one. It will upgrade the system with a few extra functions. A more affordable alternative to the manual procedures used in the current system is the suggested Online Placement system. In the currently competitive environment, this aids the organization in winning the war.

#### **IV. INSTANTLY COMPONENTS**

##### **4.1 ADMIN MODULE**

Students and businesses may be added to the system, along with a valid ID and password, using the admin module. The college's Training & Placement Officer is the primary user of the admin module. The TPO of the college will have the ability to change information such the college's name, address, founding year, emp id, branch, number of students, email id, phone number, and website, among other things. By using a student's PRN as a user id, the Admin. TPO module can effectively grant that student access to the system through their own PRN. Only students who have been successfully granted access by the admin/TPO module will be able to use the system. By inputting the subject meaning event name and text that contains specific event information, the numerous events connected to the training and placement programs are uploaded to the system. By using the change password form, the user is able to modify their password. The event option displays information about the event, including its name, date, and details. The firm name and website are displayed in the company options. Information about the admin module is included in the menu bar's "about us" field. When the task is finished, the user can successfully log out by clicking the logout field in the top menu bar.

##### **4.2 STUDENT MODULE**

A student is registered on the website. In order to be considered for employment with the company, a student must apply online and pass the employer's online test.

The information that the student has is the main emphasis of the module. The administrator's user name and password are the only ones that a student who has been successfully added to the system can use to log in. The first student should log in using PRN as both their user name and password. Students can submit their CV as well as change their

name, branch, year, overall grade, contact information, and other details by using the Edit Details option. If a student needs to change his password in the admin module, he utilize the change password form. The student can successfully log out of the system after finishing a job by clicking Logout.

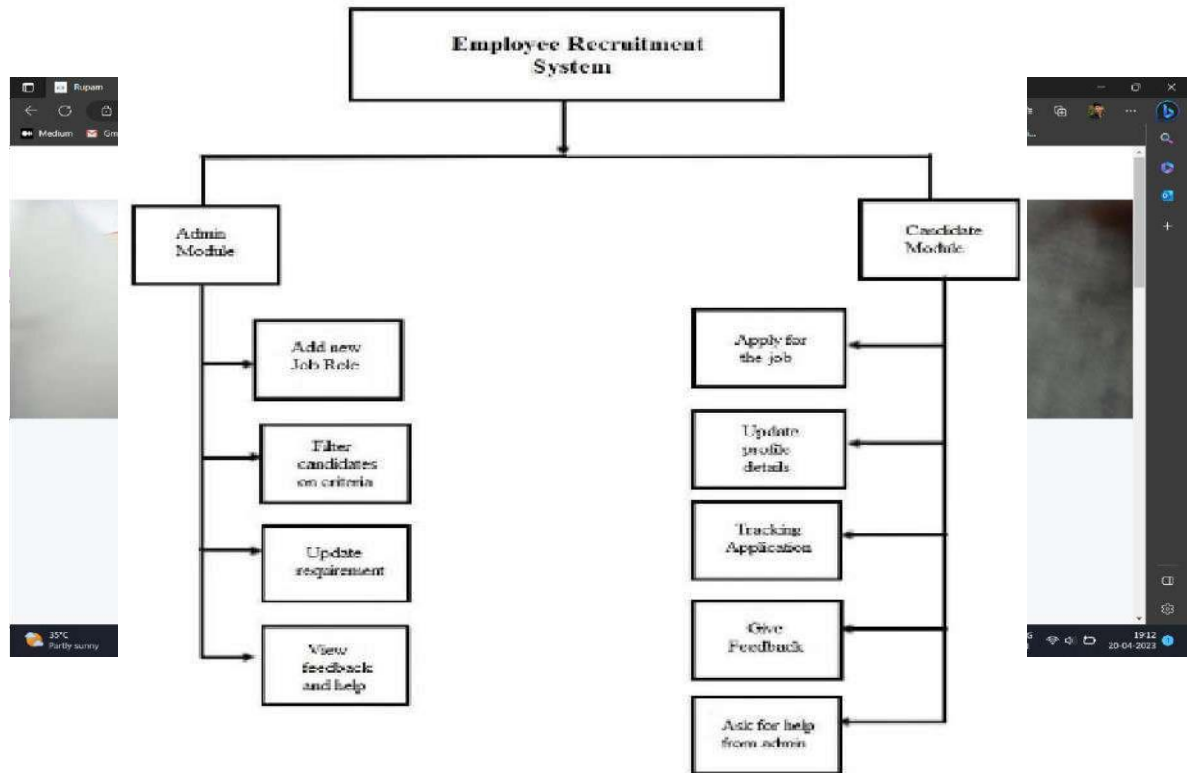

## SYSTEM ARCHITECTURE

## V. METHODOLOGY PROPOSED SYSTEM

- Everyone who meets the requirements for the job is given a fair shot under this method.
- Upon registration, candidates can follow the status of their applications on the system until they are accepted or rejected.
- In order to select the best firm for his career, the candidate will have the option of filtering the organizations by CTC, Internship, and Job Role.
- The system will control the date and time of the interview.
- This system includes an assessment feature that conducts quizzes based on the company and job role of the organization.

## VI. OBJECTIVE

- To introduce a new web application with the characteristics stated to improve candidate friendliness and the recruitment process.
- To clear up any ambiguity over hiring
- To keep the candidate informed about his ongoing application procedure.
- To choose the individuals who are best suited for the open positions.

## VII. CONCLUSION

- Campus Recruiter works to enhance the current Interface and make it more aesthetically pleasing and user- friendly.
- This project has been completed with all the necessary components for a job application. In order for each candidate to receive proper process instruction from beginning to end. Confusion will be eliminated by the efficient recruiting process. This project will take into User PANEL:

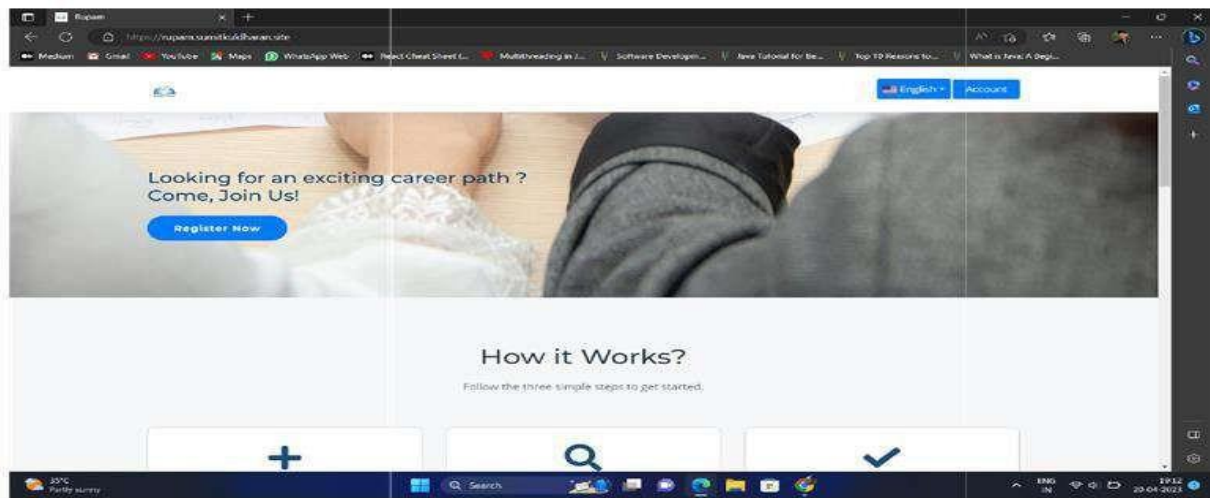

Landing Page

User Registration

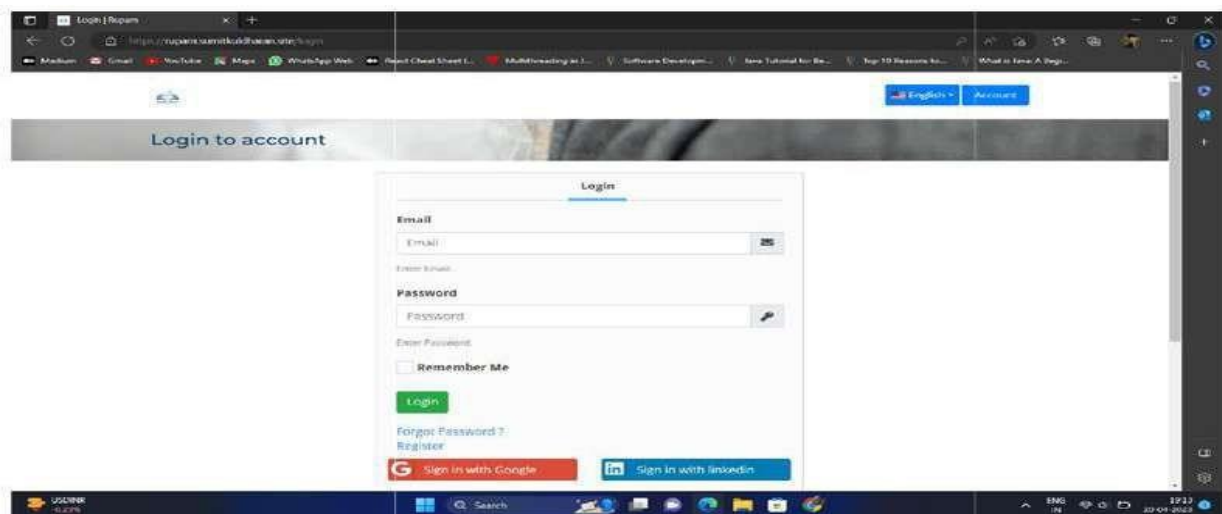

User Login

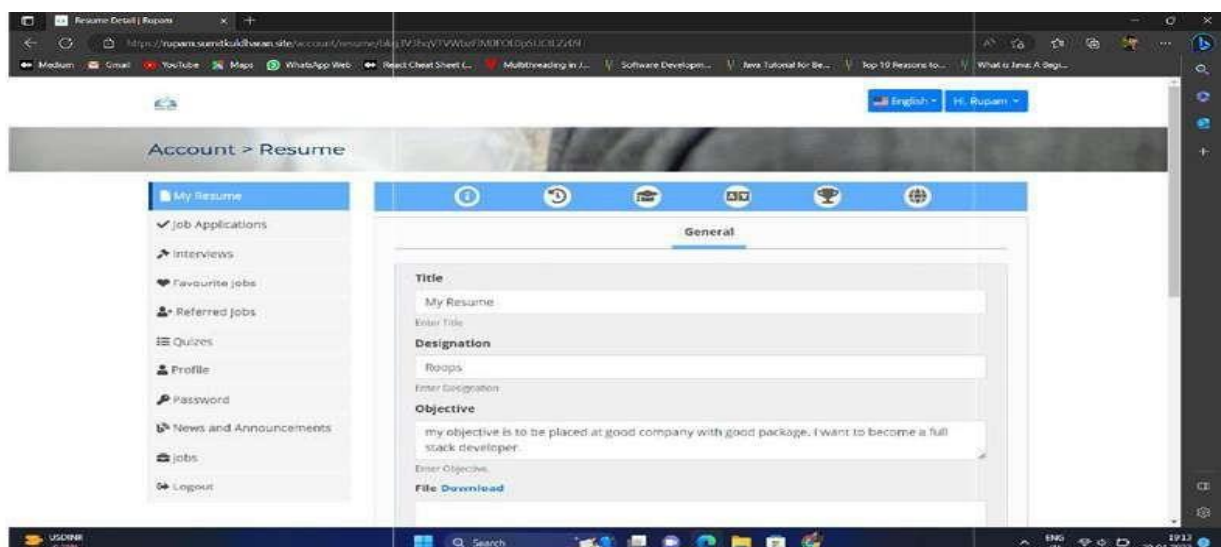

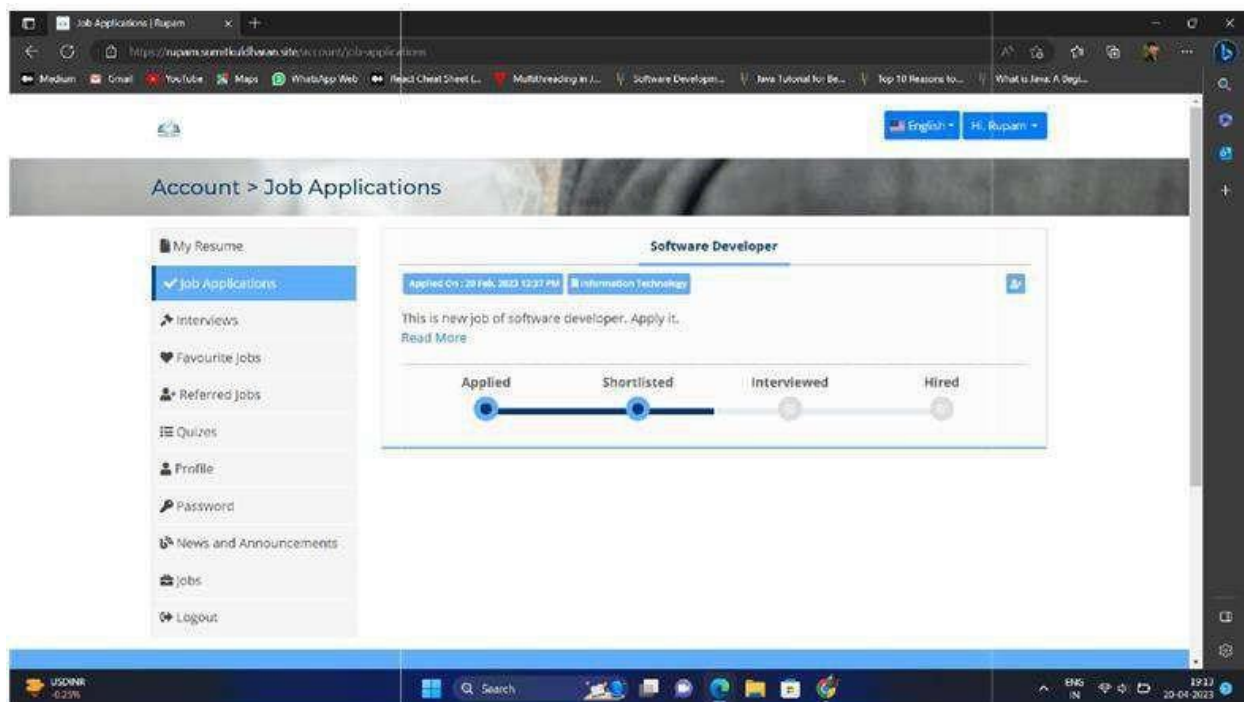

## User Landing Page

### Application Status

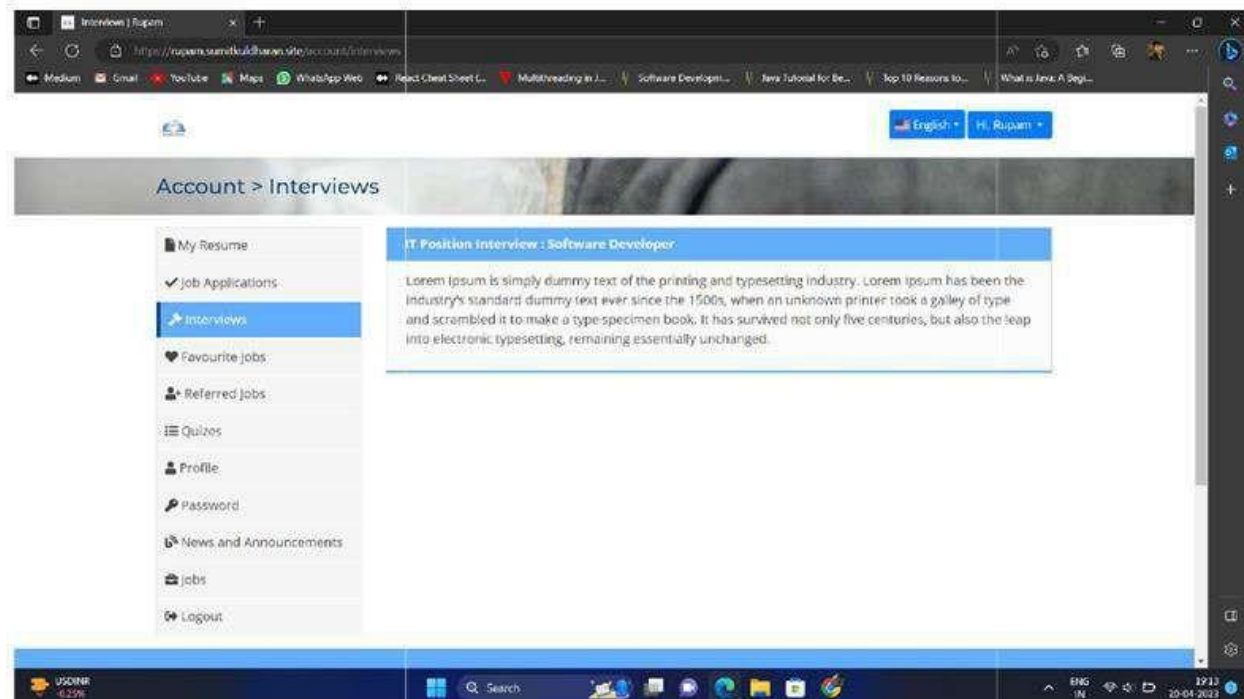

Account > Quizzes

IT Position Quiz : Software Developer

Lorem Ipsum is simply dummy text of the printing and typesetting industry. Lorem ipsum has been the industry's standard dummy text ever since the 1500s, when an unknown printer took a galley of type and scrambled it to make a type specimen book. It has survived not only five centuries, but also the leap into electronic typesetting, remaining essentially unchanged.

Allowed Time: 30 minutes Questions: 20 Results: 30%

## Interview Section

Account > Profile

Profile

First Name: Adam Last Name: Smith

Phone 1: 12345 67891011 Email: email

City: pune Phone 2: 67891011

Country: india State: maharashtra

Gender: Male Address: ambhagan bkl

## Quiz Section

Update Password | Rupam

https://rupam.samarthkumar.com/site/account/password

English English H. Rupam

Account > Password

My Resume  
✓ Job Applications  
Interviews  
♥ Favourite Jobs  
Referred Jobs  
Quizzes  
Profile  
Password  
News and Announcements  
Jobs  
Logout

Password

Old Password  
12345678  
Enter Old Password

New Password  
12345678  
Enter New Password

Retype Password  
12345678  
Enter Password again

Update

## Update Profile

Job Listing | Rupam

https://rupam.samarthkumar.com/site/jobs

English H. Rupam

Browse Jobs

Search

Departments

Marketing  
Human Resource  
Information Techn...  
Computer science

Software Developer

Posted On: 20 Feb, 2023 Information Technology 1 Quizzes

This is new job of software developer. Apply it.  
Read More

CTO

Posted On: 19 Feb, 2023 5 Quizzes

Lorem Ipsum is simply dummy text of the printing and typesetting industry. Lorem Ipsum has been the industry's standard dummy text ever since the 1500s, when an unknown printer took a galley of type and scrambled it to make a type specimen book. It has survived not only f... Read More

Legal Advisor

Posted On: 19 Feb, 2023 5 Quizzes

## Reset Password

## Jobs Section Admin PANEL

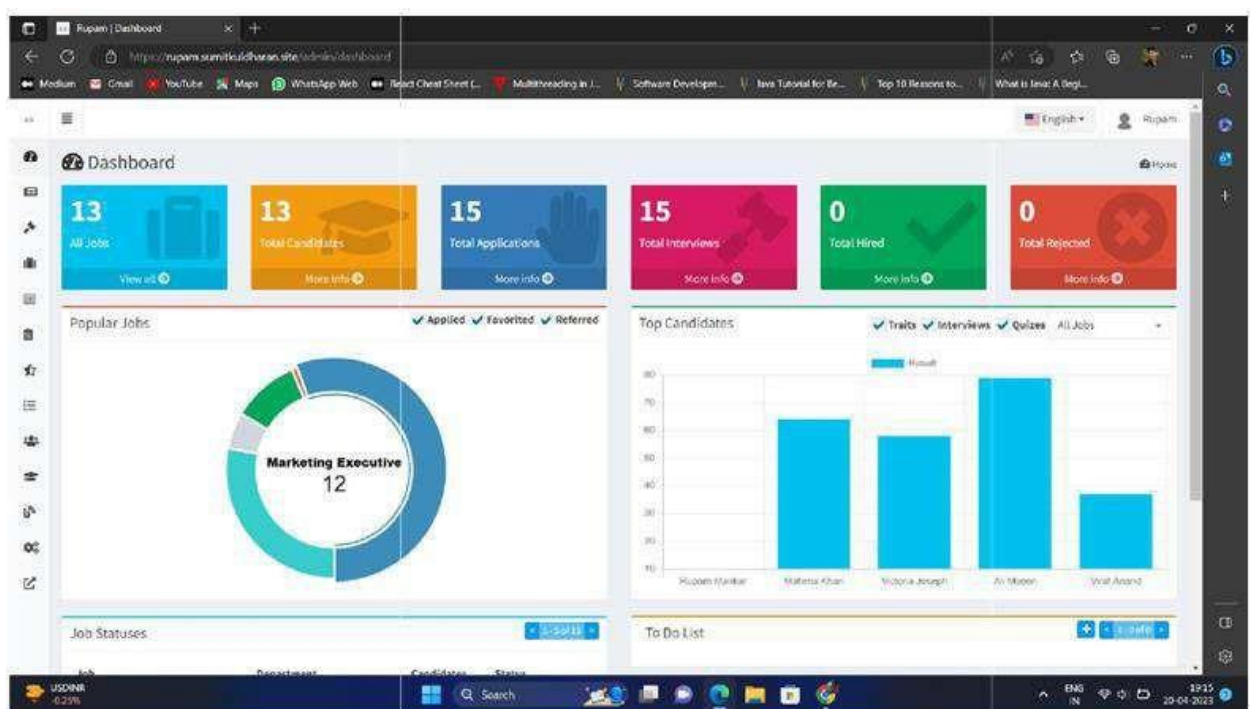
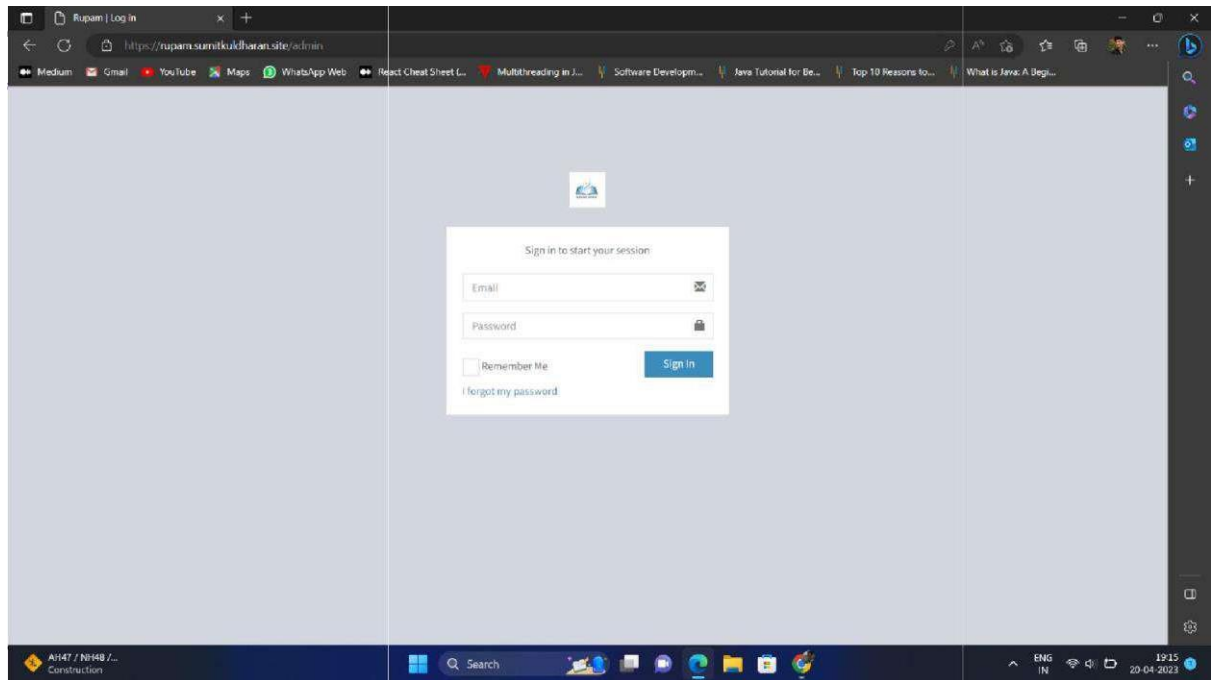

## Admin/TPO Login

Title	Department	Job Filters	Applications	Favorites	Referred	Traits	Created On	Status	Actions
Software Developer	Information Technology	---	1	0	0	0	20 Feb, 2023	Active	[Edit] [Delete]
Marketing Executive	Marketing	---	12	0	0	5	19 Feb, 2023	Active	[Edit] [Delete]
Accounts Manager	---	---	0	0	0	5	19 Feb, 2023	Active	[Edit] [Delete]
Computer System Analyst	Information Technology	---	2	0	0	5	19 Feb, 2023	Active	[Edit] [Delete]
Network Administrator	Information Technology	---	0	1	0	5	19 Feb, 2023	Active	[Edit] [Delete]
Project Manager	---	---	0	6	0	5	19 Feb, 2023	Active	[Edit] [Delete]
HR Business Partner	Human Resource	---	0	4	0	5	19 Feb, 2023	Active	[Edit] [Delete]
Quality Supervisor	---	---	0	0	0	5	19 Feb, 2023	Active	[Edit] [Delete]
Sr. Software Engineer	Information Technology	---	0	0	0	5	19 Feb, 2023	Active	[Edit] [Delete]
Support Staff	---	---	0	0	0	5	19 Feb, 2023	Active	[Edit] [Delete]

## Job Creation

Questions Bank	Quizes
<p>Search Questions: [Search] [Filter]</p> <ul style="list-style-type: none"><li>A computer basically constitutes of ____ integral components</li><li>Computers have secondary storage devices known as</li><li>The ____ is responsible for various computer operations</li><li>Popular microprocessors include</li><li>These types of computers are primarily involved in data processing and problem solving for specific programs.</li><li>It mediates communication between CPU and other components of system.</li><li>Software that resides on a single computer and does not</li></ul>	<p>Select Quiz: IT Position Quiz [Edit] [Delete] Category: Entry Level Positions</p> <ul style="list-style-type: none"><li>A computer basically constitutes of ____ integral components</li><li>Computers have secondary storage devices known as</li><li>The ____ is responsible for various computer operations</li><li>Popular microprocessors include</li><li>These types of computers are primarily involved in data processing and problem solving for specific programs.</li><li>It mediates communication between CPU and other components of system.</li><li>Software that resides on a single computer and does not interact with any other software installed in a different computer.</li><li>____ was the first high level language developed by John Backus at IBM in 1956.</li></ul>

## Jobs Dashboard

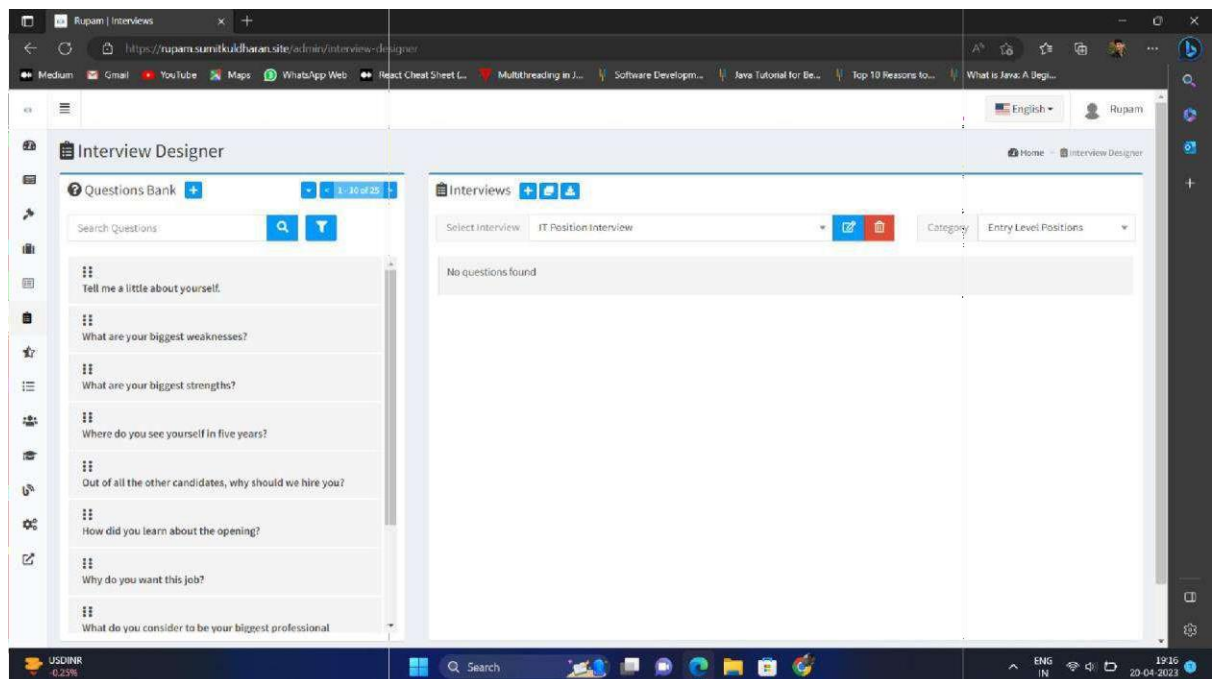

## Quiz Designer

## Interview Designer

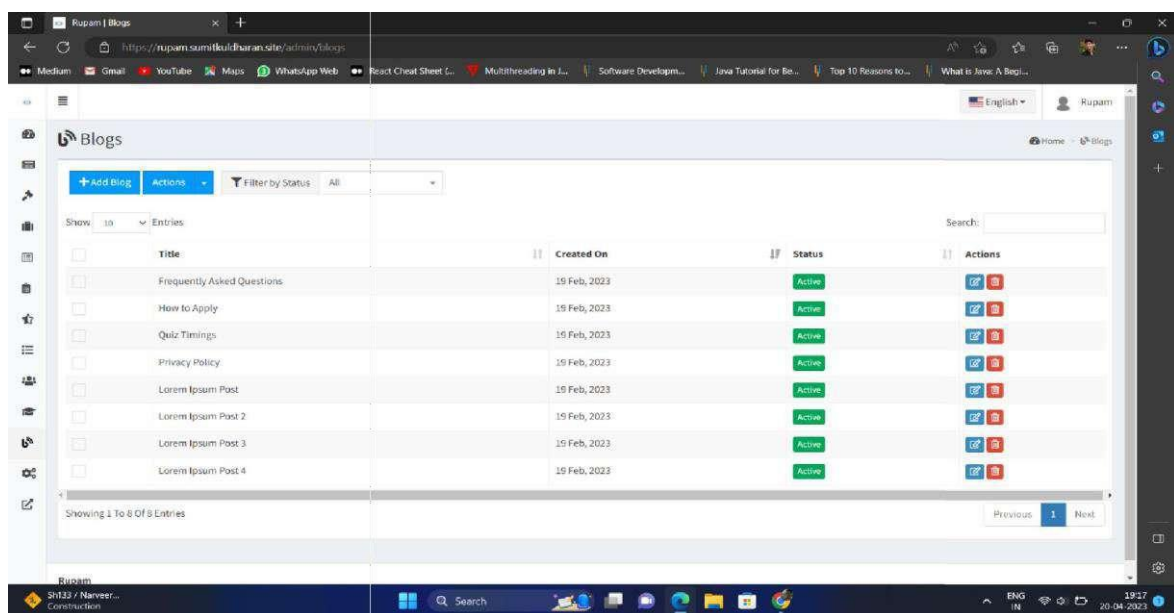

## Blogs Creation

## REFERENCES

- [1]. <https://ieeexplore.ieee.org/document/9424812>
- [2]. <https://ieeexplore.ieee.org/document/9431908>
- [3]. <https://ieeexplore.ieee.org/document/9212209>
- [4]. <https://www.ijert.org/research/online-training-and-placement-management-system-IJERTCONV4IS22035.pdf>
- [5]. <https://yello.co/blog/campus-recruitment/>