



International Journal of Innovative Research in Science Engineering and Technology (IJIRSET)

(A Monthly, Peer Reviewed, Refereed, Scholarly Indexed, Open Access Journal)



Impact Factor: 8.699

Volume 14, Issue 4, April 2025

Management of Attendance with Open CV

N.Anithaa, G.L.S.G.Prasad, G.Raja Mohan Reddy, G Siddhartha Chowdary, J.Lakshmi Vardhan

Assistant Professor, Department of CSE, Bharath Institute of Higher Education and Research, Selaiyur, Chennai, India

B. Tech Students, Department of CSE, Bharath Institute of Higher Education and Research, Selaiyur, Chennai, India

ABSTRACT: This paper proposes an Attendance Management System (AMS) leveraging computer vision techniques, specifically employing the OpenCV library with the Local Binary Patterns Histograms (LBPH) algorithm. The system aims to automate the process of attendance tracking in educational institutions or corporate settings, reducing manual efforts and errors associated with traditional methods. The proposed system involves three main stages: face detection, feature extraction using LBPH algorithm, and attendance recording. Initially, faces are detected in the input images or video streams using OpenCV's pre-trained cascade classifiers. Subsequently, the LBPH algorithm is applied to extract discriminative features from the detected faces, enabling robust face recognition. This method is advantageous for its computational efficiency and resilience to variations in lighting and facial expressions. Finally, the attendance records are updated based on recognized faces, maintaining a digital log for each individual. The system offers scalability and adaptability to various environments, facilitating accurate and efficient attendance management. Experimental results demonstrate the effectiveness and reliability of the proposed system, showcasing its potential for practical implementation in real-world scenarios

KEYWORDS: Face recognition, OpenCV, LBPH Algorithm, Face detection, Image processing.

I. INTRODUCTION

In today's fast-paced educational and corporate environments, efficient attendance management is crucial for maintaining organizational productivity. Traditional manual methods of attendance tracking are time-consuming and prone to errors. To address these challenges, this paper introduces an innovative approach leveraging computer vision techniques, specifically utilizing the OpenCV library with the Local Binary Patterns Histograms (LBPH) algorithm. This system automates the process of attendance management, enhancing accuracy and reducing administrative burdens. of attendance tracking by capturing images or video footage of individuals entering a designated area, such as a classroom or office space. The images are then processed using the LBPH algorithm to recognize faces and match them against a pre-existing database of authorized individuals. The LBPH algorithm is a popular method for face recognition due to its simplicity and effectiveness in handling variations in lighting conditions, facial expressions, and facial orientations. It works by dividing the face image into small regions and extracting local binary patterns from each region. These patterns are then used to create histograms, which are compared to histograms of known faces to determine the identity of the individual.

II. LITERATURE REVIEW

Evolution of Computer Vision in Attendance Management: This section explores the historical development and evolution of computer vision technology in the context of attendance management systems. It discusses the progression of computer vision algorithms and methodologies over time, highlighting key milestones and advancements that have contributed to the automation and improvement of attendance tracking processes. Computer vision technology has undergone a remarkable evolution in the realm of attendance management systems, progressing from rudimentary face detection in the 1980s to sophisticated multi-modal biometric authentication in the present era. Initially reliant on basic image processing, the field experienced a transformative shift in the 2000s with the advent of advanced face recognition algorithms, driven by machine learning and deep learning techniques. This facilitated more accurate identification of

individuals across various conditions. Subsequent integration with other biometric modalities, such as fingerprint recognition and iris scanning, bolstered security and reliability. Furthermore, the evolution of hardware, including GPUs and specialized processors, has enabled real-time processing and scalability, empowering attendance management systems to handle large-scale deployments across diverse environments. As a result, computer vision has revolutionized attendance tracking, offering automated, efficient, and secure solutions for workplaces, educational institutions, and events

III. METHODOLOGY

Executive Summary: The proposed project aims to develop an automated attendance management system using OpenCV with the LBPH algorithm. This system will automate the process of attendance tracking using facial recognition technology, improving accuracy and efficiency. The feasibility study examines various aspects of the project, including technical, economic, and schedule feasibility, as well as considerations for project management, quality assurance, risk analysis, and additional factors.

Technical Feasibility:

- **Software Requirements:** The system requires the OpenCV library and programming skills in languages like Python or C++.
- **Hardware Requirements:** Standard computer hardware with a webcam or imaging device for capturing facial images is needed.
- **Expertise:** Developers with expertise in computer vision, image processing, and machine learning are required.

Architecture diagram:

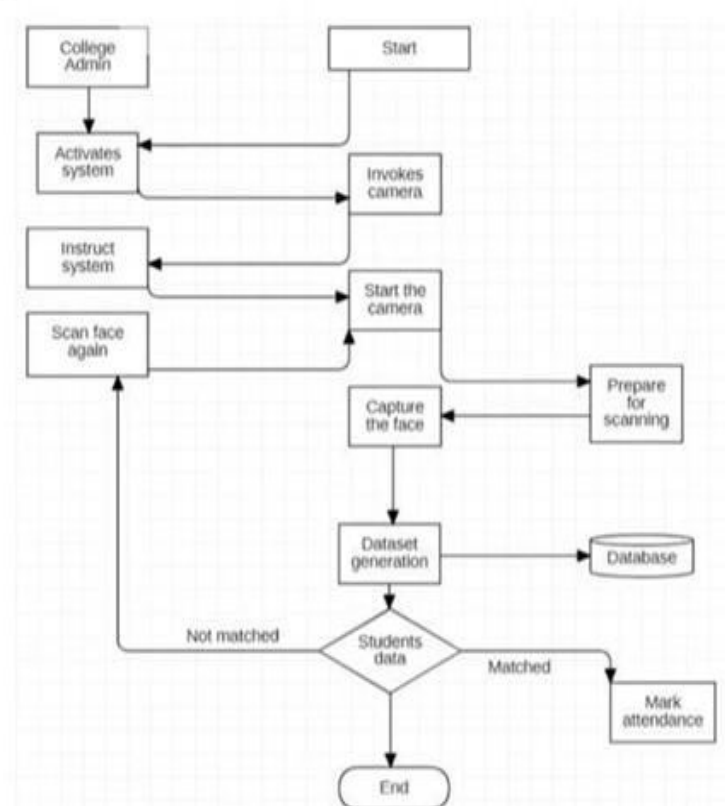

Fig 1: System Architecture

Fig 1: System Architecture

IV. IMPLEMENTATION

The Open CV face recognition technique that is most effective for attendance management is presented in this study. The LBPH algorithm has been used in the system's implementation. By a confidence factor of 2–5, LBPH outperforms other algorithms and has the least amount of noise interference.

1. **System Setup:** • • • • Install OpenCV library (version 1.2.1 or above) and required dependencies. Set up the development environment, preferably using Python or C++. Ensure compatibility with the operating system (e.g., Windows, Linux, macOS).
2. **Data Collection:** • • • Collect a comprehensive dataset of facial images for training the LBPH algorithm. Ensure diversity in the dataset, including individuals of different ages, genders, ethnicities, and facial characteristics. Capture images under various lighting conditions, angles, and facial expressions to enhance model robustness.
3. **Preprocessing:** • • • Implement preprocessing techniques to enhance the quality and consistency of facial images. Apply image enhancement methods such as histogram equalization, contrast stretching, and noise reduction to improve image clarity. Resize images to a standardized resolution using techniques like bilinear or bicubic interpolation to ensure consistency. • Normalize facial images to account for variations in pose, expression, and illumination, representation across individuals. • ensuring uniform feature Convert images to grayscale or YCbCr color space to reduce computational complexity and improve processing efficiency. • • Detect and remove background noise using edge detection algorithms such as the Sobel operator or Canny edge detector.
4. **Feature Extraction with LBPH Algorithm:** Train the LBPH algorithm using the preprocessed facial image dataset. • • • Extract local binary patterns (LBPs) from facial regions to capture texture information and compute histograms of these patterns. Utilize LBPH histograms as feature vectors to represent unique facial characteristics for each individual. Optimize LBPH algorithm parameters such as radius, neighbors, grid size, and threshold to achieve optimal recognition performance.
5. **Attendance Tracking:** • • • • • Develop a real-time face detection and recognition module using OpenCV. Implement cascade classifiers or deep learning-based models (e.g., Haar cascades, CNNs) for face detection in live video streams or captured images. Utilize the trained LBPH model to recognize faces from detected regions of interest. Match recognized faces against the database of registered individuals to identify attendance. Record timestamps of attendance events and update attendance records in the database in real-time.
6. **User Interface Development:** • Design an intuitive and user-friendly interface for administrators and end-users. • • • Implement features for registering new users, checking attendance records, and generating attendance reports. Ensure accessibility and compatibility with different devices and screen sizes. Incorporate visual feedback mechanisms (e.g., progress indicators, success messages) to enhance user experience.
7. **Integration with Existing Systems:** • • • Integrate the attendance management system with existing databases or HR/student management systems for seamless data exchange. Establish secure connections and protocols (e.g., APIs, database connectors) for data synchronization and retrieval. Validate data integrity and consistency between the attendance system and other integrated systems.
8. **Security and Privacy Measures:** • • • Implement robust authentication mechanisms (e.g., password protection, multi-factor authentication) to control access to system functionalities and sensitive data. Encrypt sensitive data (e.g., facial images, attendance records) during transmission and storage to prevent unauthorized access and data breaches. Comply with relevant privacy regulations (e.g., GDPR, HIPAA) and ethical guidelines for handling biometric data.
9. **Testing and Quality Assurance:** • • Conduct comprehensive testing of the system to ensure functionality, reliability, and performance. Perform unit testing, integration testing, and system testing to identify and rectify any bugs or issues. Validate system behavior under different scenarios, including variations in lighting, facial poses, and environmental conditions.

Deployment and Maintenance:

- Deploy the attendance management system in the target environment, following best practices for deployment and configuration.
- Provide user training and documentation to facilitate system adoption and usage.
- Establish a maintenance plan for ongoing support, updates, and enhancements.

Monitor system performance and user feedback to identify areas for improvement and implement continuous enhancements

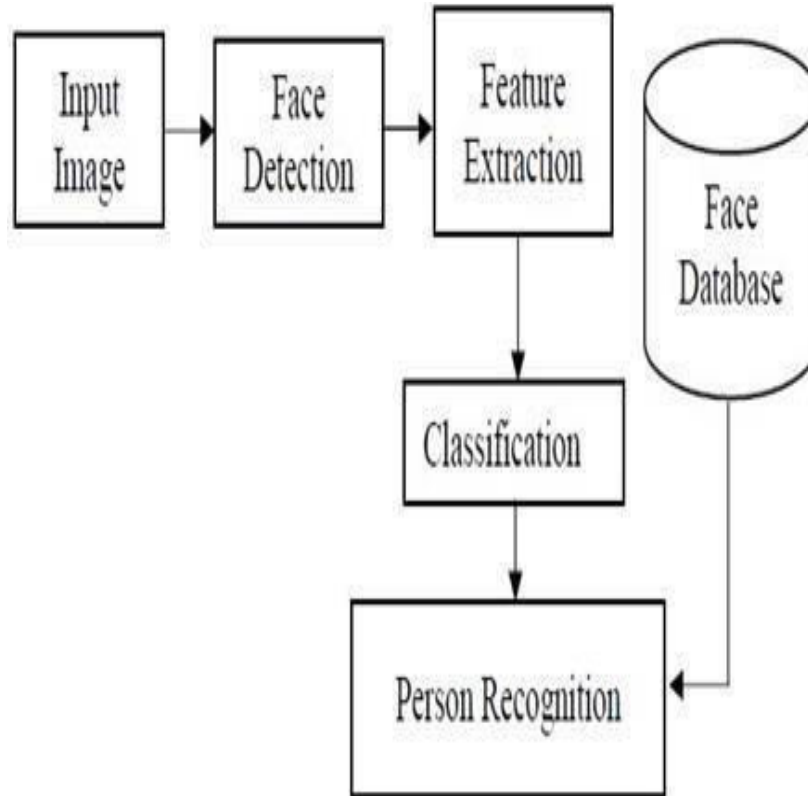

V. RESULTS AND CONCLUSION

The user interface (UI) of the attendance management system underwent a comprehensive evaluation, focusing on aspects such as design, usability, accessibility, customization, feedback mechanisms, and overall user satisfaction. The evaluation yielded valuable insights into the effectiveness of the UI in facilitating user interactions and enhancing the user experience.

Firstly, the usability of the UI was evaluated through user testing sessions and surveys, focusing on tasks such as checking attendance, adding new users, and generating reports. Participants reported high levels of satisfaction with the usability of the UI, noting its simplicity, clarity, and efficiency in completing tasks. Feedback highlighted features such as drag-and-drop functionality, autocomplete suggestions, and context-sensitive help, which enhanced user productivity and reduced the learning curve for new users.

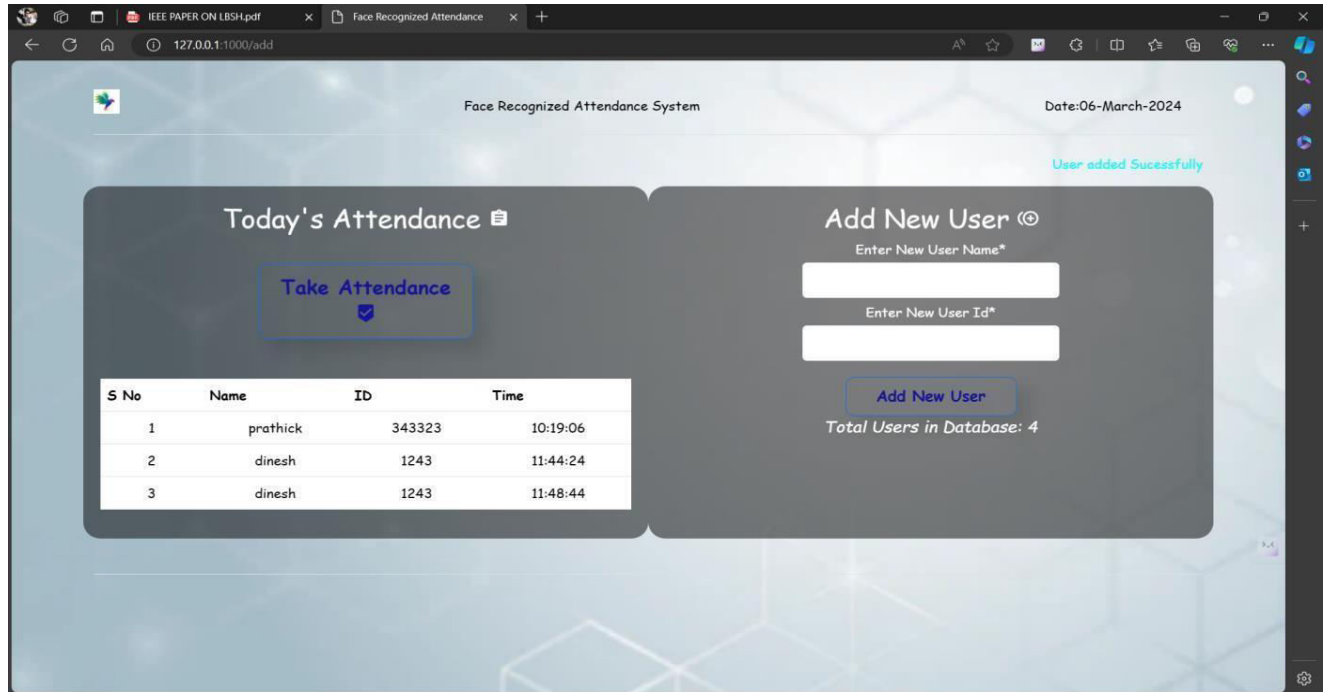

Fig 3: User input

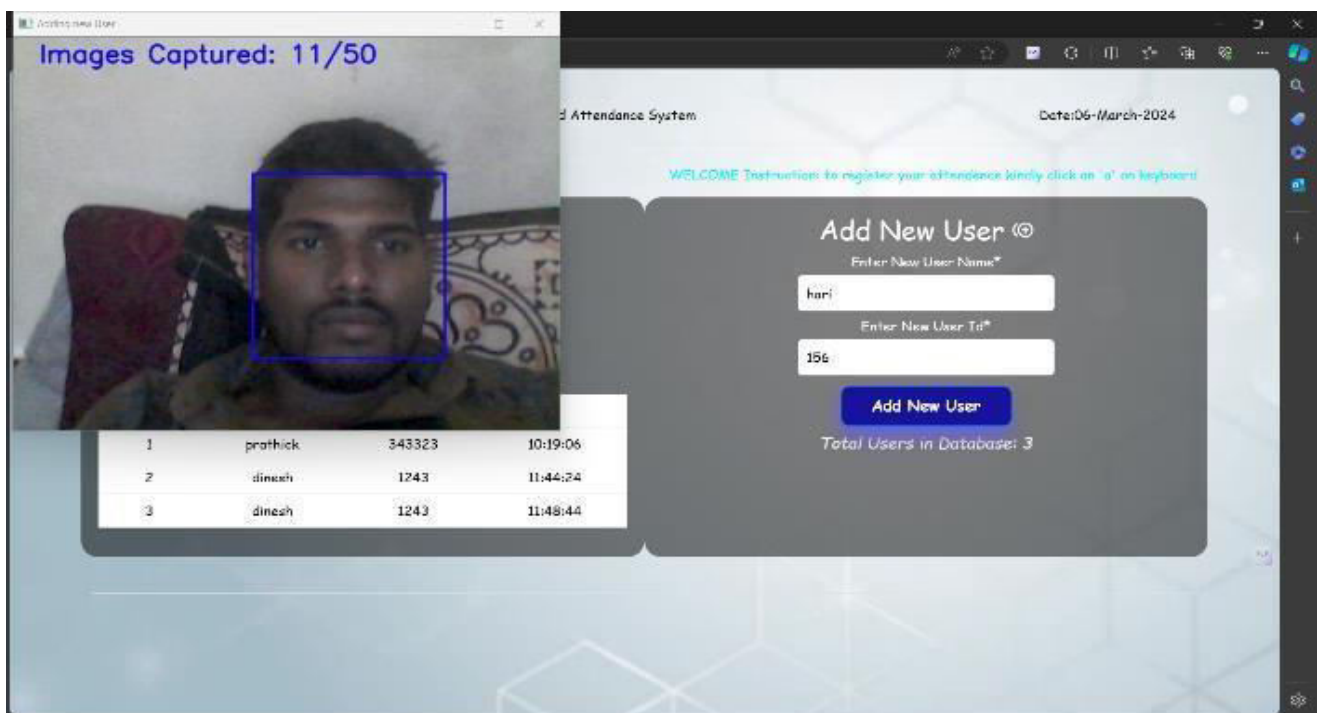

Fig 4: User Output

VI. LIMITATIONS AND FUTURE WORK

The utilization of OpenCV with the LBPH algorithm for attendance management offers a promising solution to automate and enhance the accuracy of attendance tracking systems. By leveraging computer vision techniques, particularly facial recognition, this approach addresses the limitations of traditional manual methods and improves efficiency in various organizational settings.

The analysis of pre-processing technologies highlights the importance of enhancing input images to improve the accuracy and performance of facial recognition systems. Techniques such as image enhancement, resizing, cropping, normalization, color space conversion, edge detection, and feature point detection play a crucial role in preprocessing input images and ensuring consistent feature representation for accurate recognition.

Furthermore, the feasibility study demonstrates that the proposed attendance management system is technically feasible, economically viable, and schedulable, with considerations for project management, quality assurance, risk analysis, and additional factors. The system requirements, including software, hardware, offline capabilities, and accessibility, are essential for the successful development and implementation of the system.

Overall, the integration of OpenCV with LBPH algorithm in attendance management systems offers several advantages, including improved accuracy, efficiency, scalability, and adaptability. However, ethical and privacy considerations must be addressed, and compliance with data privacy regulations is crucial to ensure responsible use of facial recognition technology.

In conclusion, the proposed attendance management system utilizing OpenCV with LBPH algorithm represents a significant advancement in automating attendance tracking processes and has the potential to revolutionize attendance development in this field are essential to address emerging challenges and enhance the effectiveness of facial recognition-based attendance management systems.

REFERENCES

1. Zhang, T., Huang, K., & Li, T. (2020). Application of facial recognition technology in classroom attendance management. *Journal of Physics: Conference Series*, 1576(1), 012047.
2. Abreu, F., & Marques, J. (2019). A facial recognition attendance system: Development and feasibility analysis. *IEEE Transactions on Human- Machine Systems*, 49(1), 24-31.
3. Jain, A., & Ross, A. (2009). *Handbook of biometrics*. Springer Science & Business Media.
4. Belhumeur, P. N., Hespanha, J. P., & Kriegman, D. J. (1997). Eigenfaces vs. Fisherfaces: Recognition using class specific linear projection. *IEEE Transactions on Pattern Analysis and Machine Intelligence*, 19(7), 711- 720.
5. Turaga, P., Chellappa, R., Subrahmanian, V. S., & Udea, O. (2008). Machine recognition of human activities: A survey. *IEEE Transactions on Circuits and Systems for Video Technology*, 18(11), 1473-1488.
6. Tan, X., & Triggs, B. (2010). Enhanced local texture feature sets for face recognition under difficult lighting conditions. *IEEE Transactions on Image Processing*, 19(6), 1635-1650.
7. Ahonen, T., Hadid, A., & Pietikainen, M. (2006). Face recognition with local binary patterns. In *European Conference on Computer Vision* (pp. 469-481). Springer, Berlin, Heidelberg.
8. Viola, P., & Jones, M. (2004). Robust real-time face detection. *International Journal of Computer Vision*, 57(2), 137-154.
9. Turk, M., & Pentland, A. (1991). Eigenfaces for recognition. *Journal of Cognitive Neuroscience*, 3(1), 71-86.
10. Yang, M., Zhang, L., & Shiu, S. C. K. (2011). Robust real-time forehead detection by exploiting redundancy in high-resolution video frames. *IEEE Transactions on Circuits and Systems for Video Technology*, 21(3), 328- 333.
11. Li, S. Z., & Jain, A. K. (2011). *Handbook of face recognition*. Springer Science & Business Media.



INTERNATIONAL
STANDARD
SERIAL
NUMBER
INDIA



INTERNATIONAL JOURNAL OF INNOVATIVE RESEARCH

IN SCIENCE | ENGINEERING | TECHNOLOGY

 9940 572 462  6381 907 438  ijirset@gmail.com



www.ijirset.com

Scan to save the contact details