



International Journal of Innovative Research in Science Engineering and Technology (IJIRSET)

(A Monthly, Peer Reviewed, Refereed, Scholarly Indexed, Open Access Journal)



Impact Factor: 8.699

Volume 14, Issue 4, April 2025

Real-Time Centralized Monitoring Dashboard for District Administration

Sethuraman N, Manivannan V, Akhil K, Zeeshanali G

IV, Department of CSE, Vidyaa Vikas College of Engineering and Technology, Tiruchengode, Tamil Nadu, India

Dr.K.Poornapriya, Dr.S.Roshini, C.S.Pradeep Sachin

Principal, Vidyaa Vikas College of Engineering and Technology, Tiruchengode, Tamil Nadu, India

HOD CSE, Vidyaa Vikas College of Engineering and Technology, Tiruchengode, Tamil Nadu, India

Assistant professor, AI&DS, Vidyaa Vikas College of Engineering and Technology, Tiruchengode, Tamil Nadu, India

ABSTRACT: The **Centralized Dashboard for District Administration** aims to provide a comprehensive platform for real-time monitoring, tracking, and management of operations across various departments within a district. With the increasing complexity of administrative functions and the need for efficient resource allocation, the dashboard offers a unified solution that consolidates data from multiple sources, including departmental workflows, field updates, and public feedback systems. This centralization enables administrators to have a single-window view of the status of ongoing projects, citizen engagement, and performance across all departments, empowering them to make informed decisions swiftly and effectively.

The dashboard integrates various data streams to provide actionable insights through real-time analytics. By consolidating data from multiple departments, it enables the monitoring of key performance indicators (KPIs), task progress, and work completion rates, helping administrators to track the performance of individual departments. Furthermore, field updates and public feedback are incorporated to enhance the transparency and responsiveness of district operations, ensuring that public concerns and operational bottlenecks are addressed proactively.

This solution is designed to improve decision-making processes by offering powerful data visualization tools, which assist in identifying trends, bottlenecks, and areas requiring attention. It ensures efficient resource management and helps prioritize tasks based on urgency and importance. Ultimately, the dashboard serves as a powerful tool for district administrators, helping them streamline operations, enhance departmental collaboration, and foster a more responsive and accountable governance framework.

I. INTRODUCTION

In today's rapidly evolving administrative landscape, efficient governance demands seamless management of resources, real-time tracking, and continuous monitoring of progress across multiple departments. The **Centralized Dashboard for District Administration** is designed to address these challenges by offering a unified platform for monitoring, tracking, and managing work progress across different departments. The system facilitates decision-making by consolidating data from various sources, including departmental workflows, field updates, and public feedback systems, into one centralized location. This real-time monitoring allows administrators to quickly identify issues, assess performance, and take timely action, thus enhancing the overall efficiency of district administration.

The **Centralized Dashboard** streamlines the process of managing district-level tasks, projects, and services, making it easier for administrators to oversee a range of activities from various departments. Instead of relying on manual reporting and disconnected systems, the solution offers integrated data analytics and performance tracking in a user-friendly interface. With automated reporting, key performance indicators (KPIs), task statuses, and progress updates, administrators can easily track the performance of ongoing initiatives, identify any delays or bottlenecks, and optimize resource allocation. The dashboard serves as a powerful tool for ensuring that district operations are running smoothly, fostering transparency, and improving accountability, thereby facilitating more effective and responsive governance.

II. SYSTEM STUDY

EXISTING SYSTEM

In most districts, administrative departments rely on traditional methods such as manual reporting, spreadsheets, and disconnected software tools to track progress and monitor performance. Each department maintains its own data management system, often leading to siloed information that is difficult to consolidate. The existing systems typically lack real-time monitoring capabilities, making it harder for administrators to get an overview of all departmental activities at a glance. The reporting process is often time-consuming, requiring manual collection of data from different departments, which leads to delays in decision-making and increased operational inefficiency.

Moreover, feedback mechanisms such as public complaints or suggestions are usually handled separately from departmental workflows. This fragmented approach makes it challenging for administrators to address citizen concerns or track how departmental actions are impacting the community. The absence of an integrated solution leads to a lack of transparency, slower response times to issues, and a tendency for bottlenecks to go unnoticed until they become significant problems.

DRAWBACKS

- Different departments use separate tools and systems, making it difficult to consolidate and access data in real time.
- Data from various departments needs to be manually collected, which is time-consuming and prone to errors.
- Due to the lack of real-time data and manual reporting, decisions are often delayed, affecting the speed and effectiveness of responses.
- Manual data entry and reporting processes increase the likelihood of errors, which can impact the accuracy of reports and decisions.

III. PROPOSED SYSTEM

The **Centralized Dashboard for District Administration** addresses the shortcomings of the existing system by providing a unified platform that consolidates data from various departments in real time. This system integrates departmental workflows, field updates, and public feedback into a single, user-friendly interface. The dashboard offers real-time monitoring of ongoing tasks, key performance indicators (KPIs), and resource allocation, allowing administrators to track departmental progress, identify bottlenecks, and take proactive measures. By automating reporting and data analysis, the proposed system ensures timely and accurate decision-making, making district administration more efficient and transparent.

Additionally, the proposed system includes features such as real-time notifications for updates and alerts, allowing administrators to stay informed of critical changes in status. It also includes a centralized feedback mechanism where citizens can directly submit complaints or suggestions, which are then routed to the appropriate department for resolution. This ensures greater public engagement, transparency, and accountability. The system will significantly reduce the reliance on manual processes, improving operational efficiency and fostering a more data-driven approach to governance.

FEATURES

- The system provides real-time tracking of tasks, progress, and performance, allowing administrators to respond promptly to issues and delays.
- All departmental data is consolidated into a single platform, enabling administrators to access information quickly without the need to navigate multiple systems.
- With automated data analysis and reporting, administrators can make informed decisions based on accurate and up-to-date information.
- The system integrates public feedback and makes it easier for citizens to voice their concerns, which enhances transparency and community engagement.

- By automating reporting, performance tracking, and resource allocation, the system reduces administrative overhead and improves the speed and accuracy of operations.

IV. DATABASE DESIGN

A well database is essential for the good performance of the system .several tables are referenced or manipulated at various instance. The table, also know as relation; provide information pertaining to a specified entity. Normalization of table is carried out to extent possible, while the normalizing tables, care should be taken to make sure that the number of tables do not exceed the optimum level, so that table maintenance. Is convenient and effective

The process of doing database design generally consists of a number of steps which will be carried out by the database designer. Not all of these steps will be necessary in all cases. Usually, the designer must:

- Determine the data to be stored in the database
- Determine the relationships between the different data elements
- Superimpose a logical structure upon the data on the basis of these relationships.

Within the relational model the final step can generally be broken down into two further steps that of determining the grouping of information within the system, generally determining what are the basic objects about which information is being stored, and then determining the relationships between these groups of information, or objects. This step is not necessary with an Object database.

In a majority of cases, the person who is doing the design of a database is a person with expertise in the area of database design, rather than expertise in the domain from which the data to be stored is drawn e.g. financial information, biological information etc. Therefore the data to be stored in the database must be determined in cooperation with a person who does have expertise in that domain, and who is aware of what data must be stored within the system.

DESCRIPTION OF MODULES

The Centralized Dashboard for District Administration comprises several modules designed to streamline the administrative processes, enhance communication between departments, and improve decision-making capabilities. Below are the key modules of the system:

1. Admin Module
2. Department Module (Other Department Users Login and Reports)
3. Report Module

Each of these modules plays a crucial role in achieving the overall objective of the system, which is to provide real-time tracking, monitoring, and management of departmental tasks and projects.

1. Admin Module

The Admin Module is the central control hub for district administrators, providing them with full access to the system and all its features. It is designed to manage overall system settings, oversee the activities of departments, and ensure smooth functioning of district operations.

- **User Management:** Admin can create, manage, and delete user accounts for both department users and other administrators. They can assign roles such as department heads, general users, or other administrative roles with varying levels of access.
- **Dashboard Overview:** Provides an overview of all departmental progress, key performance indicators (KPIs), work completion statuses, and ongoing projects. The admin can quickly spot bottlenecks or underperforming departments.
- **Real-Time Notifications and Alerts:** The admin can set up notifications to be alerted about delays, task completions, or significant changes in departmental workflows, allowing them to act proactively.

2. Department Module (Other Department Users Login and Reports)

The Department Module is designed for department-specific users to track their departmental tasks, provide updates, and report progress on projects. This module enables different department users (other than administrators) to manage their workflows and ensure that the tasks assigned to their departments are being completed efficiently.

- **User Login:** Each department has specific users who can log in to the system. These users can only access the data related to their department, ensuring data security and confidentiality.
- **Work Progress Tracking:** Department users can track the progress of ongoing projects and tasks, update the status of work, and assign responsibilities to different team members. They can update work completion percentages, resource allocation, and deadlines.
- **Task Management:** Department users can manage day-to-day tasks, update their progress, and mark tasks as completed. If there are delays or issues with task execution, they can flag them for review by the department head or admin.

3. Report Module

The Report Module serves as a centralized location for generating, viewing, and analyzing reports across the system. This module enables both admin and department users to generate real-time reports on the progress of projects, key performance indicators (KPIs), and resource usage. It consolidates data from multiple departments and provides insights that are critical for decision-making.

- **Custom Report Generation:** Both the admin and department users can generate customized reports that focus on specific data points, such as task completion, delays, or resource allocation. Reports can be generated for specific time periods (daily, weekly, monthly) or for a particular department or project.
- **Performance Reports:** Users can generate reports that show the performance of a department or individual team members, including work completed, pending tasks, and deadlines.
- **Data Visualization:** The report module offers various visualization options such as graphs, pie charts, and bar charts, helping users easily interpret complex data and trends. For instance, project completion rates, resource distribution, and public feedback trends can be represented visually.
- **Export Options:** Reports can be exported in multiple formats (such as PDF, Excel, CSV) for offline analysis or sharing with stakeholders.

V. SYSTEM DESIGN

SYSTEM ARCHITECTURE

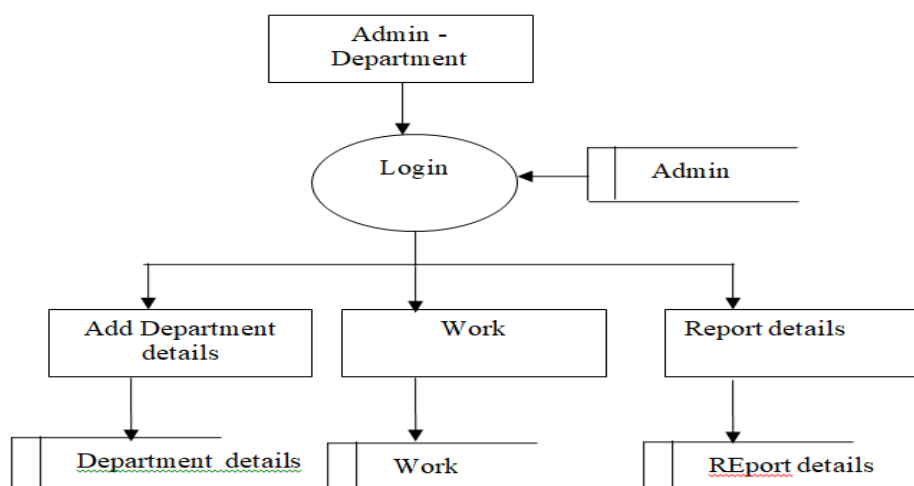

VI. CONCLUSION

The **Centralized Dashboard for District Administration** provides a comprehensive solution to the challenges faced by district administrators in managing and overseeing the progress of various departments. By consolidating data from different departments, public feedback systems, and field updates into a single platform, the dashboard significantly improves the efficiency, transparency, and responsiveness of district administration. Real-time monitoring, automated reporting, and data-driven decision-making are key benefits that allow administrators to make informed decisions swiftly, thereby addressing bottlenecks and enhancing overall departmental performance. This unified system helps in reducing administrative overhead, eliminating data silos, and ensuring that all stakeholders are on the same page, resulting in a more streamlined and efficient governance framework.

The system also ensures better engagement with the public, enabling citizens to provide feedback and track the resolution of issues. Furthermore, it helps in prioritizing tasks and resources effectively, ensuring that district operations are optimized and aligned with the needs of the community. The **Centralized Dashboard** not only addresses current challenges but also offers the potential for future scalability and improvements, incorporating advanced features like machine learning and artificial intelligence for predictive analytics and enhanced decision-making.

FUTURE ENHANCEMENT

Machine Learning and Predictive Analytics: Incorporating machine learning algorithms to predict project delays or resource shortages based on historical data could provide valuable foresight for administrators. Predictive analytics can also help optimize resource allocation by forecasting trends in workload and departmental performance.

Mobile App Integration: Developing a mobile application that allows administrators, department heads, and field officers to access the dashboard on the go would increase the flexibility and accessibility of the system, enabling real-time updates and decision-making from anywhere.

VII. RESULT

ADMIN LOGIN

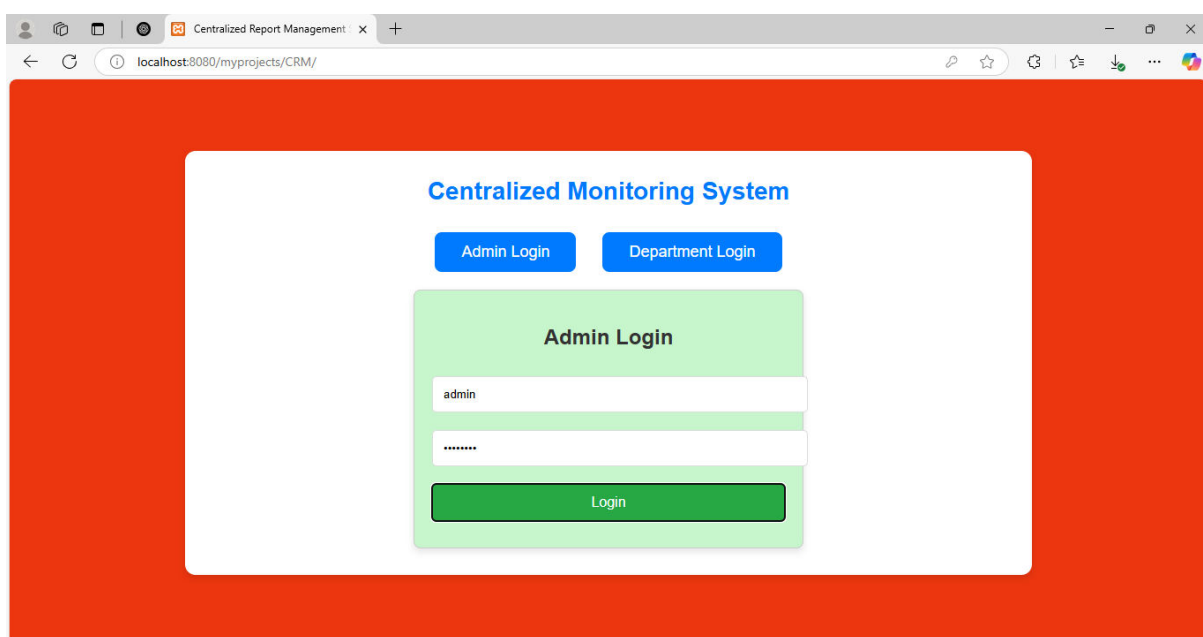

The screenshot shows a web browser window with the address bar displaying 'localhost:8080/myprojects/CRM/'. The page title is 'Centralized Report Management'. The main content area has a red background and contains a white box with the title 'Centralized Monitoring System'. Inside this box, there are two blue buttons: 'Admin Login' and 'Department Login'. Below these buttons is a green box titled 'Admin Login'. This box contains a text input field with the value 'admin', a password input field with masked characters '*****', and a green 'Login' button.

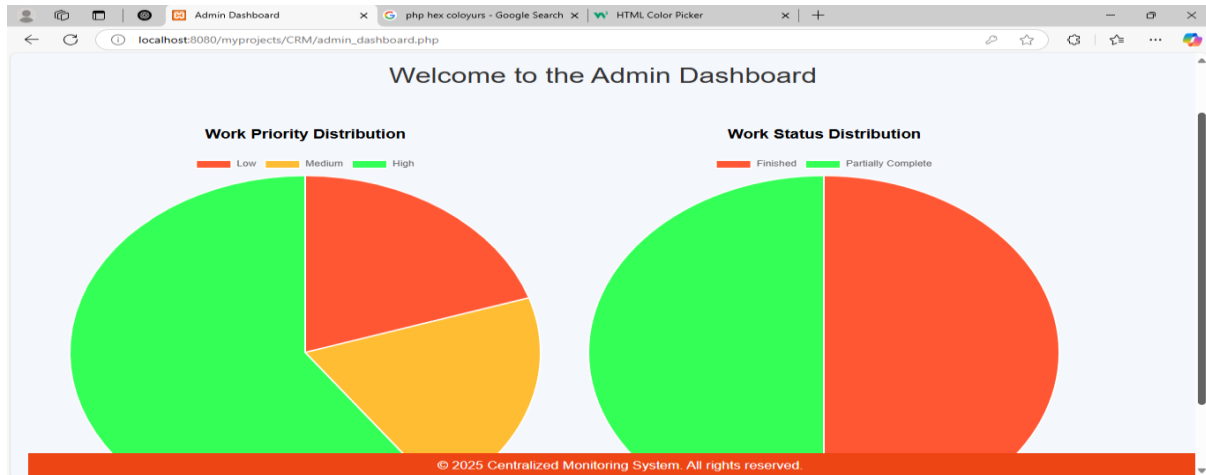

ADMIN HOME

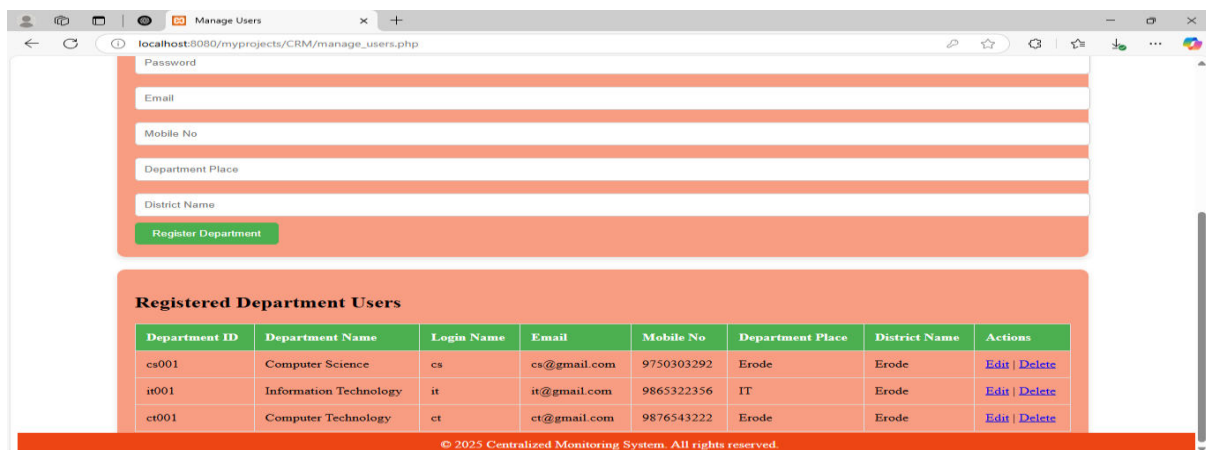

Manage Users

Register Department

Registered Department Users

Department ID	Department Name	Login Name	Email	Mobile No	Department Place	District Name	Actions
cs001	Computer Science	cs	cs@gmail.com	9750303292	Erode	Erode	Edit Delete
it001	Information Technology	it	it@gmail.com	9865322356	IT	Erode	Edit Delete
ct001	Computer Technology	ct	ct@gmail.com	9876543222	Erode	Erode	Edit Delete

© 2025 Centralized Monitoring System. All rights reserved.

REGISTERED USERS

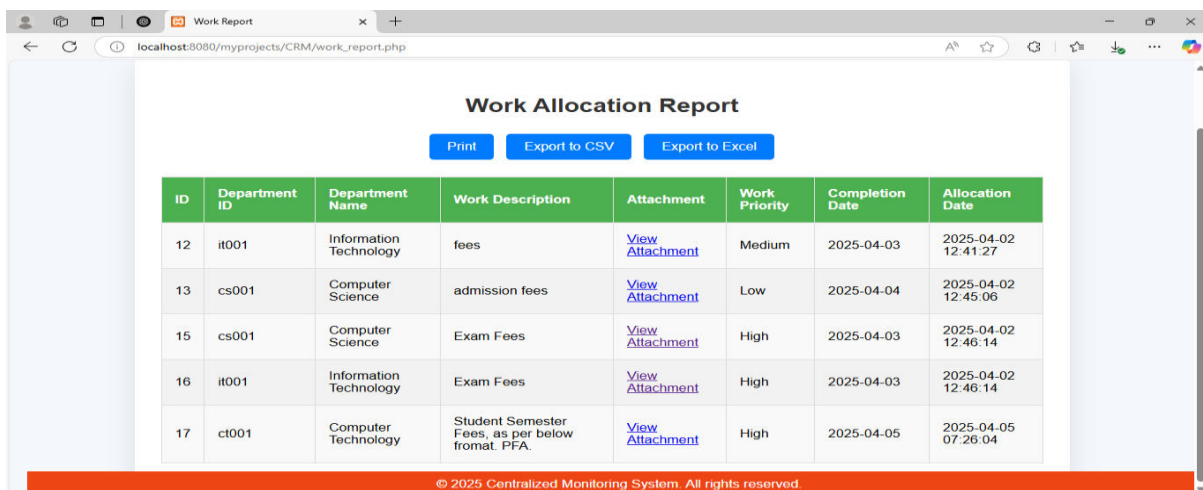

Work Allocation Report

[Print](#) [Export to CSV](#) [Export to Excel](#)

ID	Department ID	Department Name	Work Description	Attachment	Work Priority	Completion Date	Allocation Date
12	it001	Information Technology	fees	View Attachment	Medium	2025-04-03 12:41:27	2025-04-02 12:41:27
13	cs001	Computer Science	admission fees	View Attachment	Low	2025-04-04 12:45:06	2025-04-02 12:45:06
15	cs001	Computer Science	Exam Fees	View Attachment	High	2025-04-03 12:46:14	2025-04-02 12:46:14
16	it001	Information Technology	Exam Fees	View Attachment	High	2025-04-03 12:46:14	2025-04-02 12:46:14
17	ct001	Computer Technology	Student Semester Fees, as per below format. PFA.	View Attachment	High	2025-04-05 07:26:04	2025-04-05 07:26:04

© 2025 Centralized Monitoring System. All rights reserved.

REFERENCES

BOOKS REFERENCE

1. PHP: The Complete Reference Paperback – 30 Nov 2007 by Steven Holzner
2. MySQL(TM): The Complete Reference Paperback – 2 Mar 2004 by Vikram Vaswani
3. PHP Reference: Beginner to Intermediate PHP5 Mario Lurig
4. PHP and MySQL Web Development (4th Edition) 4th Edition by Luke Welling , Laura Thomson
5. PHP Solutions: Dynamic Web Design Made Easy 2nd ed. 2010 Edition by David Powers
6. The Joy of PHP: A Beginner's Guide to Programming Interactive Web Applications with PHP and mySQL Kindle Edition by Alan Forbes

WEBSITE REFERENCE

1. <http://php.net/manual/en/language.references.php>
2. <http://www.phpreferencebook.com/>
3. <http://schlueters.de/blog/archives/125-do-not-use-php-references.html>
4. <http://stackoverflow.com/questions/879/are-php-variables-passed-by-value-or-by-reference>
5. <http://www.elated.com/articles/php-references/>
6. http://www.tutorialspoint.com/php/php_function_reference.htm
7. <https://www.apple.com/downloads/dashboard/developer/phpfunctionreference.html>



INTERNATIONAL
STANDARD
SERIAL
NUMBER
INDIA



INTERNATIONAL JOURNAL OF INNOVATIVE RESEARCH

IN SCIENCE | ENGINEERING | TECHNOLOGY

 9940 572 462  6381 907 438  ijirset@gmail.com



www.ijirset.com

Scan to save the contact details