



International Journal of Innovative Research in Science Engineering and Technology (IJIRSET)

(A Monthly, Peer Reviewed, Refereed, Scholarly Indexed, Open Access Journal)



Impact Factor: 8.699

Volume 14, Issue 5, May 2025

TeleCare: AI-Assisted System to Connect Rural Patients to Urban Doctors

Chandapur Ganesh¹, Devulapelli Ganesh², K. Sunitha³, Dr. K. Rajitha⁴, R. Mohan Krishna Ayyappa⁵

Student, Department of Computer Science and Engineering, Mahatma Gandhi Institute of Technology,
Hyderabad, India¹

Student, Department of Computer Science and Engineering, Mahatma Gandhi Institute of Technology,
Hyderabad, India²

Assistant Professor, Department of Computer Science and Engineering, Mahatma Gandhi Institute of Technology,
Hyderabad, India³

Assistant Professor, Department of Computer Science and Engineering, Mahatma Gandhi Institute of Technology,
Hyderabad, India⁴

Assistant Professor, Department of Computer Science and Engineering, Mahatma Gandhi Institute of Technology,
Hyderabad, India⁵

ABSTRACT: The TeleCare project addresses rural healthcare challenges by providing a web-based telemedicine platform that connects patients in remote areas with urban doctors. It integrates Firebase Authentication for secure, role-based access, and Jitsi Meet for real-time video consultations. A key feature is the AI-powered medical chatbot using the Gemini API, which assists users by analyzing symptoms and offering preliminary health guidance. The platform also supports multi-language functionality to serve users from diverse regions. With an appointment-based system that ensures organized consultations, TeleCare delivers a scalable, intelligent, and accessible healthcare solution tailored for underserved rural communities.

KEYWORDS: Telemedicine, AI-assisted healthcare, Firebase Authentication, multi-language support, rural healthcare.

I. INTRODUCTION

Access to healthcare remains a critical issue in rural areas due to limited facilities, long travel distances, and a shortage of specialized professionals. These challenges often prevent timely medical care, resulting in deteriorating health and preventable outcomes. While telemedicine offers a promising solution, existing platforms frequently fail to address specific rural needs such as accessibility, language barriers, and intelligent guidance.

TeleCare: AI-Assisted System to Connecting Rural Patients to Urban Doctors aims to overcome these gaps by enabling remote consultations through a user-friendly web platform. It integrates Firebase Authentication for secure, role-based login, Jitsi Meet for video consultations, and Gemini API for AI-powered symptom analysis. The system also includes multi-language support to serve diverse users, offering a scalable and effective telehealth solution for underserved rural populations.

II. LITERATURE SURVEY

Nagaraja et al. [1] analyzed Indian doctors' views on telemedicine, highlighting its benefits during emergencies and challenges like data privacy and lack of training. However, rural-specific infrastructure issues were not deeply explored.

Anawade et al. [2] reviewed telemedicine's role in enhancing healthcare access, especially during the COVID-19 pandemic. Though effective in reducing costs and improving flexibility, the paper lacked technical depth on implementation challenges.

Valencia-Arias et al. [3] studied global telemedicine adoption and proposed a sustainability framework. While insightful, the research remained theoretical with limited practical evidence.

Haleem et al. [4] discussed telemedicine features like remote consultation and digital records. Despite its potential, barriers such as digital illiteracy and poor rural connectivity were noted.

Lin et al. [5] proposed a system integrating appointment management and structured data to improve consultations. However, AI integration and scalability were not addressed.

Abdellatif and Mohamed [6] introduced an IoT-based remote healthcare system. While promising, its dependency on stable internet limits its effectiveness in rural areas.

Khemapech et al. [7] examined regulatory and cultural barriers in telemedicine adoption. Practical implementation strategies were lacking in their analysis.

Craig and Patterson [8] provided a foundational view of telemedicine's early impact but did not address modern technologies such as AI or data privacy concerns.

III. PROPOSED METHODOLOGY AND DISCUSSION

System Architecture:

The TeleCare system is designed with simplicity, accessibility, and scalability in mind to cater to rural healthcare users. The architecture follows a cloud-based, serverless model integrating modern technologies for seamless operation.

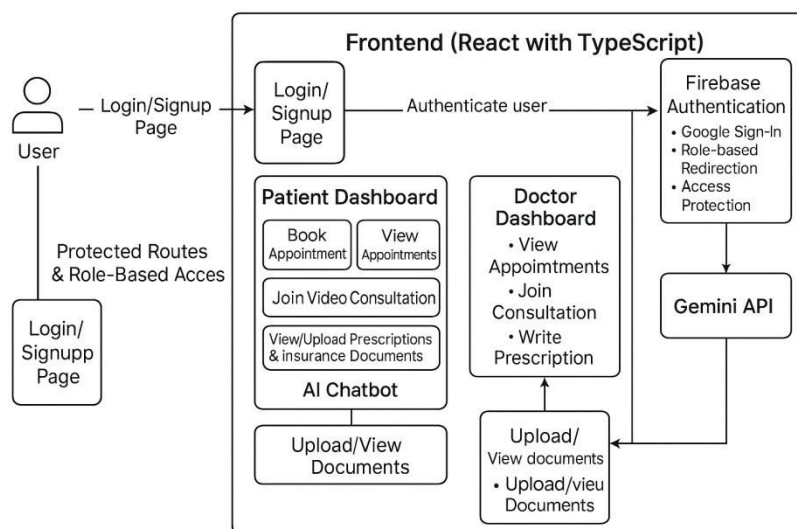

Figure 1: Architecture of TeleCare

- The Patient Dashboard allows users to book appointments, join video consultations via Jitsi Meet, upload/view medical documents, interact with an AI chatbot powered by the Gemini API, and access the platform in multiple languages using i18next.
- The Doctor Dashboard enables doctors to view appointments, join video calls, upload prescriptions, and access patient history for better care delivery.

- The platform integrates key technologies such as Firebase for authentication and storage, Jitsi Meet for video calls, Gemini API for AI interaction, and i18next for real-time language switching, ensuring a secure, scalable, and accessible telemedicine experience.

Process Flow

The TeleCare system follows a streamlined process flow to ensure a role-based and user-friendly experience. The process begins when a user accesses the platform through a web browser on either a desktop or mobile device. Users log in using Google Sign-In, which is handled securely by Firebase Authentication.

Once authenticated, the system retrieves the user's role — either Patient or Doctor — and redirects them to the appropriate dashboard.

- Patients are provided access to features such as viewing available doctors, booking appointments, using the AI chatbot for symptom analysis, uploading documents (prescriptions and insurance), and joining scheduled video consultations through Jitsi Meet.
- Doctors can view upcoming appointments, consult with patients via Jitsi video calls, upload prescriptions after consultations, and review the patient's medical history.

In cases where a user's role is not defined or is invalid, the system prevents access and displays an “Unauthorized Access” message to maintain platform security and integrity.

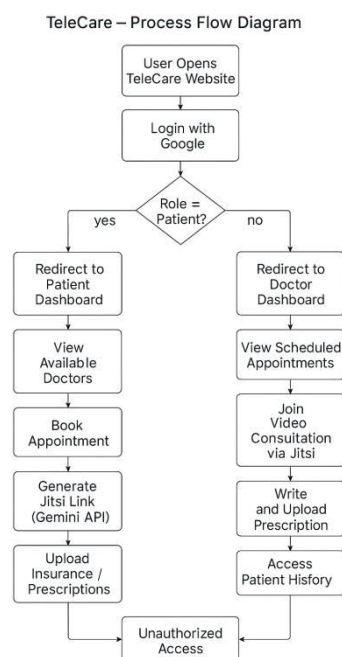

Figure 2: Process Flow Diagram of TeleCare

IV. METHODOLOGY

Technologies Used

To build a secure, scalable, and user-friendly telemedicine platform, the following technologies were utilized:

- Frontend:** Next.js (React with TypeScript), HTML5, CSS3, Tailwind CSS
- Authentication:** Firebase Authentication (Google Sign-In with Role-Based Access Control)

- **Video Consultation:** Jitsi Meet integration for secure, real-time video calls
- **AI Chatbot:** Gemini API for symptom analysis and appointment suggestions
- **Languages:** Multilingual support using i18next for accessibility across diverse user groups

Development Process

- Identified challenges in rural healthcare access through research on existing telemedicine systems and user needs.
- Defined essential features: video consultation, Electronic Health Records (EHR), insurance claim handling, AI-powered chatbot, and multilingual support.
- Focused on affordable, flexible technologies suited to the needs of remote and bandwidth-limited regions.
- Designed a modular, component-based UI using React and Tailwind CSS for responsiveness and ease of use.
- Implemented Firebase Authentication for secure login, role-based access, and protected routes.
- Integrated Jitsi Meet for appointment-based video consultations and Gemini API for AI chatbot-driven symptom analysis.

Testing

The platform was tested using a mix of manual and automated methods to ensure functionality and usability:

- **Unit Testing:** For components such as appointment forms, chatbot, and dashboards
- **Integration Testing:** Verified complete flows like login → dashboard → video call
- **Cross-browser Testing:** Conducted on Chrome, Firefox, and Edge
- **User Testing:** Focused on usability under low-connectivity scenarios
- **Bug Fixing:** Resolved issues like 404 errors, upload failures, and booking bugs

Implementation

The TeleCare platform is implemented as a responsive and serverless telemedicine system using modern web technologies. It integrates Firebase Authentication, Jitsi Meet, Gemini API, and Firebase Storage to handle authentication, video consultations, AI interactions, and file management. The system is lightweight, modular, and optimized for accessibility in rural regions.

- Built using Next.js (React with TypeScript) for a modular, scalable, and responsive frontend.
- Tailwind CSS is used for clean, utility-first styling and mobile responsiveness.
- Firebase Authentication enables secure Google Sign-In and role-based access for patients and doctors.
- Jitsi Meet API allows browser-based, account-free video consultations.
- Gemini API powers the AI chatbot for symptom analysis and consultation guidance.
- i18next provides multilingual support (English, Hindi, Telugu) for rural language accessibility.

V. DISCUSSION

The platform is designed to address the unique healthcare challenges in rural areas. Firebase Authentication simplifies access and enhances security, especially for users with limited technical skills. Jitsi Meet ensures easy and secure video consultations without requiring third-party installations, which suits low-resource environments. The Gemini-powered chatbot provides immediate symptom-based guidance, reducing unnecessary consultations and optimizing doctors' time. Multi-language support ensures inclusivity, making the system accessible to users from diverse linguistic backgrounds. The serverless and modular design of TeleCare ensures low maintenance, easy scalability, and high adaptability for deployment in remote and underserved rural regions.

VI. EXPERIMENTAL RESULTS

Patient Dashboard page

The dashboard provides patients access to doctor listings, appointments, AI chatbot, and document uploads. It was tested for responsiveness and secure role-based access.

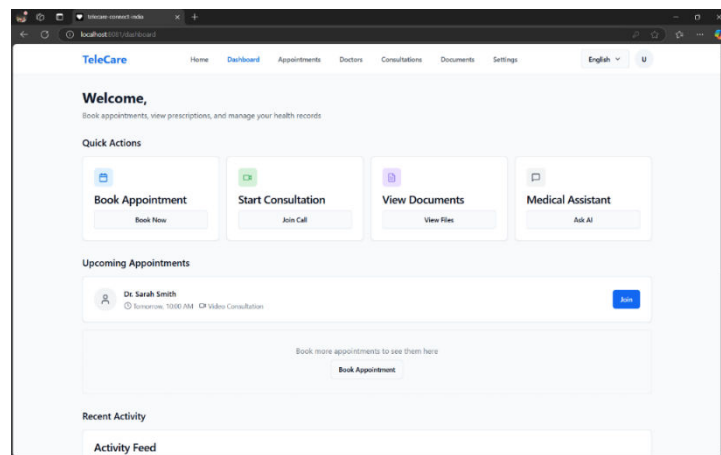

Figure 1: Patient Dashboard of TeleCare

Find a Doctor Page

Displays a searchable list of available doctors with profile viewing and booking options. Verified for real-time data fetching and user-friendly navigation

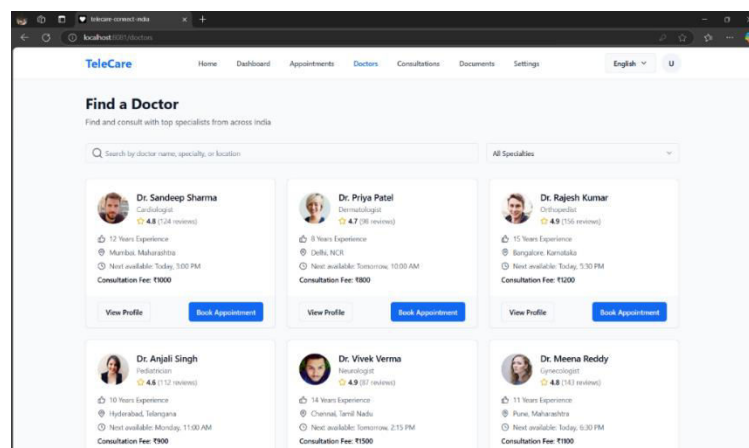

Figure 2: Find a Doctor Page of TeleCare

Appointment Booking Confirmation page

Patients can book doctor consultations, and a popup confirms the action with “Appointment booked successfully” for user clarity.

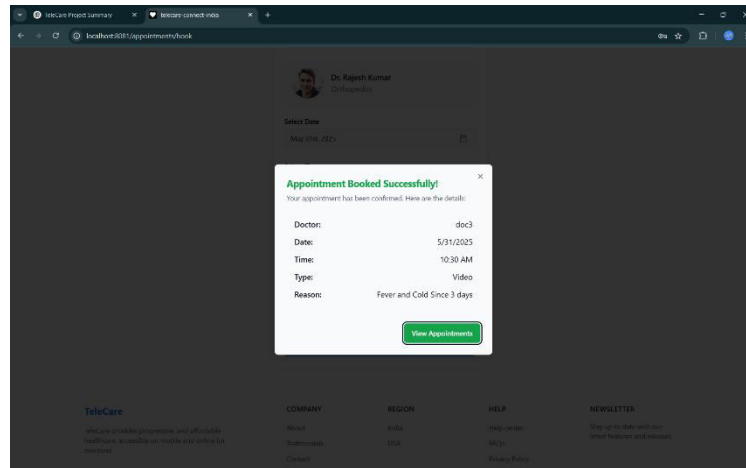

Figure 3: Appointment Booking Confirmation of TeleCare

Upcoming Appointments page

Shows all upcoming consultations for the patient with join and view options. Tested for accurate appointment display and Jitsi Meet integration.

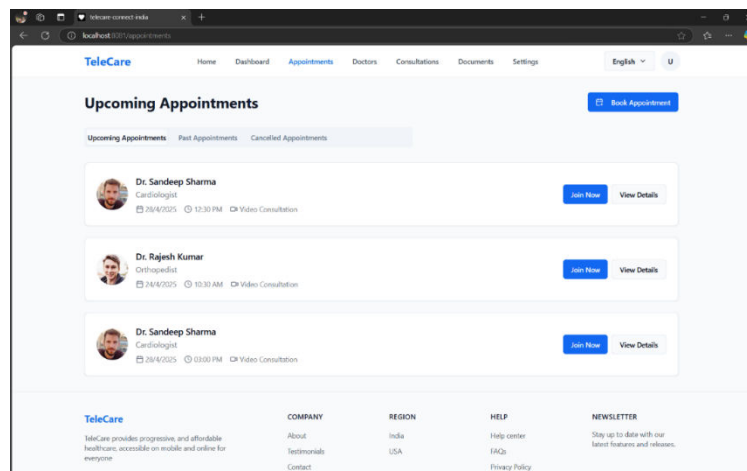

Figure 4: Upcoming Appointments of TeleCare

Consultation Video Conference Page

Enables secure video consultations using Jitsi Meet. Validated for stable video quality, timely access, and role-based session links.

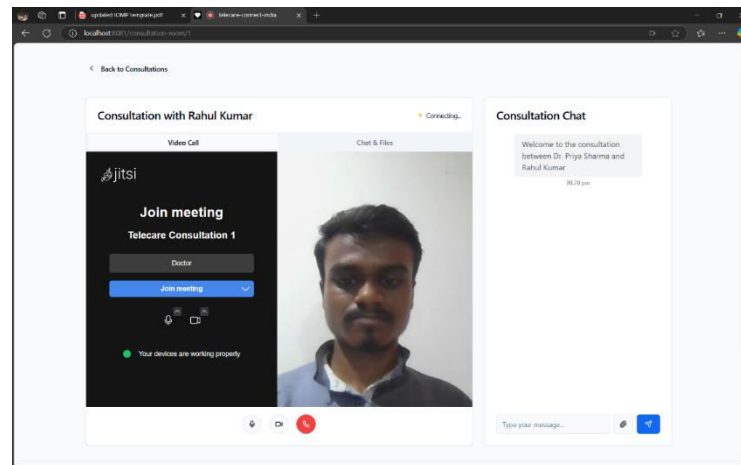

Figure 5: Consultation Video Conference of TeleCare

Doctor Dashboard Page

Allows doctors to manage appointments, view patient history, and upload prescriptions. Tested for real-time updates and doctor-specific routing.

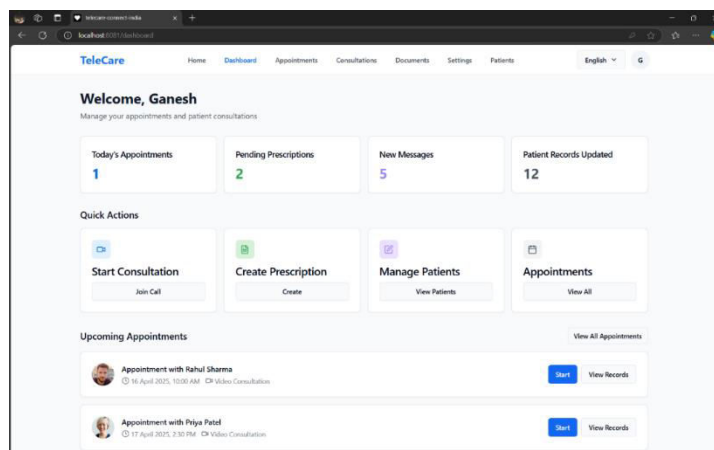

Figure 6: Doctor Dashboard of TeleCare

VII. CONCLUSION AND FUTURE WORK

The TeleCare platform successfully demonstrates the potential of leveraging modern web technologies and cloud services to bridge the gap between rural patients and urban healthcare providers. By integrating tools like Firebase Authentication, Jitsi Meet, and Gemini AI API, the system ensures a secure, scalable, and user-friendly healthcare experience. Patients can easily schedule appointments, consult doctors through video conferencing, upload and retrieve medical documents, and receive AI-based preliminary health guidance — all without the need for physical travel. The inclusion of multi-language support has further improved accessibility, allowing users from diverse linguistic backgrounds to navigate the system comfortably. Overall, TeleCare stands as a robust, cost-effective solution addressing key challenges in rural healthcare delivery through a smart and inclusive approach.

Future enhancements for TeleCare include integrating Electronic Health Records (EHR) with Blockchain technology to ensure secure encryption and decryption of medical records. Adding real-time chat during consultations, automated insurance claim processing, and payment gateway integration can make the system more comprehensive. Expanding multi-language support and providing offline capabilities for low-connectivity areas will improve accessibility. Additionally, incorporating AI-based predictive healthcare analytics can enable early disease detection and proactive patient care.

REFERENCES

- [1] V. H. Nagaraja, B. G. Dastidar, S. Suri, and A. R. Jani, "Perspectives and use of telemedicine by doctors in India: A cross-sectional study," *Health Policy and Technology*, vol. 13, 2024, Art. no. 100845. DOI: [10.1016/j.hlpt.2024.100845](https://doi.org/10.1016/j.hlpt.2024.100845)
- [2] P. A. Anawade, D. Sharma, and S. Gahane, "A comprehensive review on exploring the impact of telemedicine on healthcare accessibility," *Cureus*, vol. 16, no. 12, Dec. 2024. DOI: [10.7759/cureus.55996](https://doi.org/10.7759/cureus.55996)
- [3] A. Valencia-Arias, A. Gallegos, V. D. C. Aliaga Bravo, F. L. V. Mori, and H. Uribe-Bedoya, "Understanding telemedicine adoption: Evidence, gaps, and future perspectives for sustainable healthcare," *Cogent Social Sciences*, vol. 10, no. 1, Jan. 2024, Art. no. 2306712. DOI: [10.1080/23311886.2024.2306712](https://doi.org/10.1080/23311886.2024.2306712)
- [4] A. Haleem, M. Javaid, R. P. Singh, and R. Suman, "Telemedicine for healthcare: Capabilities, features, barriers, and applications," *Sensors International*, vol. 2, Jul. 2021, Art. no. 100117. DOI: [10.1016/j.sintl.2021.100117](https://doi.org/10.1016/j.sintl.2021.100117)
- [5] J.-W. Lin, C.-Y. Siao, R.-G. Chang, and M.-L. Hsu, "Telemedicine system based on medical consultation assistance integration," *Journal of Software Engineering and Applications*, vol. 14, no. 10, pp. 429–443, Oct. 2021. DOI: [10.4236/jsea.2021.1410031](https://doi.org/10.4236/jsea.2021.1410031)
- [6] M. M. Abdellatif and W. Mohamed, "Telemedicine: An IoT based remote healthcare system," *ResearchGate*, vol. 16, no. 6, May 2020. DOI: https://www.researchgate.net/publication/341719503_Telemedicine_An_IoT_based_Remote_Healthcare_System
- [7] I. Khemapech, W. Sansrimahachai, and M. Toahchoodee, "Telemedicine—Meaning, challenges, and opportunities," *ResearchGate*, vol. 16, no. 6, May 2019. DOI: https://www.researchgate.net/publication/333350160_Telemedicine_-_Meaning_Challenges_and_Opportunities
- [8] J. Craig and V. Patterson, "Introduction to the practice of telemedicine," *Journal of Telemedicine and Telecare*, vol. 11, no. 1, pp. 3–11, Feb. 2005. DOI: [10.1258/1357633051924546](https://doi.org/10.1258/1357633051924546)
- [9] A. S. George and A. S. H. George, "Telemedicine: A new way to provide healthcare," *ResearchGate*, vol. 1, no. 3, May–Jun. 2023. DOI: <https://www.researchgate.net/publication/371806919>
- [10] A. J. Bokolo, "Application of telemedicine and eHealth technology for clinical services in response to COVID-19 pandemic," *Health and Technology*, vol. 10, pp. 1051–1060, 2021. DOI: [10.1007/s12553-020-00516-4](https://doi.org/10.1007/s12553-020-00516-4)
- [11] E. Mehraeen, S. A. SeyedAlinaghi, M. Heydari, A. Karimi, and A. Mahdavi, "Telemedicine technologies and applications in the era of COVID-19 pandemic: A systematic review," *Health Informatics Journal*, vol. 29, no. 3, pp. 1–31, 2023. DOI: <https://doi.org/10.1177/14604582231167431>
- [12] P. R. Thapa, "Telemedicine: An effective technology in health care system – Review paper," *JETIR*, vol. 11, no. 7, pp. 209–214, Jul. 2024. [Online]. Available: <https://www.jetir.org/papers/JETIR2407064.pdf>
- [13] A. A. Elmi, M. O. Abdullahi, and H. O. Abdullah, "Internet of Things in telemedicine: A systematic review of current trends and future directions," *Instrumentation Measure Métrologie, International Information and Engineering Technology Association (IIETA)*, vol. 23, no. 6, pp. 463–472, Dec. 2024. DOI: [10.18280/i2m.230606](https://doi.org/10.18280/i2m.230606)
- [14] A. K. Rai, A. Misra, and A. Baiswar, "Survey paper on telemedicine," *International Research Journal of Engineering and Technology (IRJET)*, vol. 11, no. 3, pp. 250–255, Mar. 2024. [Online]. Available: <https://www.irjet.net/archives/V11/i3/IRJET-V11I3102.pdf>
- [15] Z. Su, C. Li, H. Fu, L. Wang, M. Wu, and X. Feng, "Development and prospect of telemedicine," *Intelligent Medicine*, vol. 4, pp. 1–9, 2024. DOI: [10.1016/j.imed.2022.10.004](https://doi.org/10.1016/j.imed.2022.10.004)



INTERNATIONAL
STANDARD
SERIAL
NUMBER
INDIA



INTERNATIONAL JOURNAL OF INNOVATIVE RESEARCH

IN SCIENCE | ENGINEERING | TECHNOLOGY

 9940 572 462  6381 907 438  ijirset@gmail.com



www.ijirset.com

Scan to save the contact details